

University of Kentucky

UKnowledge

---

Graduate Center for Nutritional Sciences  
Faculty Patents

Nutritional Sciences

---

6-14-2005

## Genes Encoding Several Poly (ADP-Ribose) Glycohydrolase (PARG) Enzymes, the Proteins and Fragments Thereof, and Antibodies Immnoreactive Therewith

Myron Jacobson  
*University of Kentucky*

Elaine L. Jacobson  
*University of Kentucky*

Jean-Christoph Amé

Winston Lin  
*University of Kentucky, winston.lin@uky.edu*

Follow this and additional works at: [https://uknowledge.uky.edu/nutrisci\\_patents](https://uknowledge.uky.edu/nutrisci_patents)



Part of the [Medical Pharmacology Commons](#)

**Right click to open a feedback form in a new tab to let us know how this document benefits you.**

---

### Recommended Citation

Jacobson, Myron; Jacobson, Elaine L.; Amé, Jean-Christoph; and Lin, Winston, "Genes Encoding Several Poly (ADP-Ribose) Glycohydrolase (PARG) Enzymes, the Proteins and Fragments Thereof, and Antibodies Immnoreactive Therewith" (2005). *Graduate Center for Nutritional Sciences Faculty Patents*. 22.  
[https://uknowledge.uky.edu/nutrisci\\_patents/22](https://uknowledge.uky.edu/nutrisci_patents/22)

This Patent is brought to you for free and open access by the Nutritional Sciences at UKnowledge. It has been accepted for inclusion in Graduate Center for Nutritional Sciences Faculty Patents by an authorized administrator of UKnowledge. For more information, please contact [UKnowledge@lsv.uky.edu](mailto:UKnowledge@lsv.uky.edu).



US006906180B2

(12) **United States Patent**  
**Jacobson et al.**

(10) **Patent No.:** **US 6,906,180 B2**  
(45) **Date of Patent:** **Jun. 14, 2005**

(54) **GENES ENCODING SEVERAL POLY(ADP-RIBOSE) GLYCOHYDROLASE (PARG) ENZYMES, THE PROTEINS AND FRAGMENTS THEREOF, AND ANTIBODIES IMMUNOREACTIVE THEREWITH**

(75) Inventors: **Myron K. Jacobson**, Lexington, KY (US); **Elaine L. Jacobson**, Lexington, KY (US); **Jean-Christophe Amé**, Obernai (FR); **Winston Lin**, Lexington, KY (US)

(73) Assignee: **University of Kentucky Research Foundation**, Lexington, KY (US)

(\* ) Notice: Subject to any disclaimer, the term of this patent is extended or adjusted under 35 U.S.C. 154(b) by 300 days.

(21) Appl. No.: **09/973,451**

(22) Filed: **Oct. 9, 2001**

(65) **Prior Publication Data**

US 2002/0132328 A1 Sep. 19, 2002

**Related U.S. Application Data**

(62) Division of application No. 09/302,812, filed on Apr. 30, 1999, now Pat. No. 6,333,148.

(60) Provisional application No. 60/083,768, filed on May 1, 1998.

(51) **Int. Cl.<sup>7</sup> ..... C07K 16/00**

(52) **U.S. Cl. .... 530/387.1; 530/387.9; 530/388.24; 530/389.1; 530/389.2**

(58) **Field of Search ..... 530/387.1, 387.9, 530/388.24, 389.1, 389.2**

(56) **References Cited**  
**PUBLICATIONS**

Lin et. al., J. Bio. Chem. 1997, vol. 272, 11895–11901.\*  
Cambell, A.M. Monoclonal Antibody Technology, Elsevier Science, NY, 1986, pp. 1–33.\*

\* cited by examiner

*Primary Examiner*—Gary Nickol

*Assistant Examiner*—Brandon Fetterolf

(74) *Attorney, Agent, or Firm*—Fulbright & Jaworski, LLP

(57) **ABSTRACT**

The isolation and characterization of cDNAs encoding poly (ADP-ribose) glycohydrolase (PARG) enzymes and the amino acid sequences of PARGs from several species are described. PARG is involved in the cellular response to DNA damage and its proper function is associated with the body's response to neoplastic disorder inducing agents and oxidative stress. Expression vectors containing the cDNAs and cells transformed with the vectors are described. Probes and primers that hybridize with the cDNAs are described. Expression of the cDNA in *E. coli* results in an enzymatically active protein of about 111 kDa and an active fragment of about 59 kDa. Methods for inhibiting PARG expression or overexpressing PARG in a subject for therapeutic benefit are described. Exemplary of PARG inhibitors are anti-sense oligonucleotides. The invention has implications for treatment of neoplastic disorder, heart attack, stroke, and neurodegenerative diseases. Methods for detecting a mutant PARG allele are also described. Antibodies immunoreactive with PARGs and fragments thereof are described.

**14 Claims, 24 Drawing Sheets**

# FIGURE 1

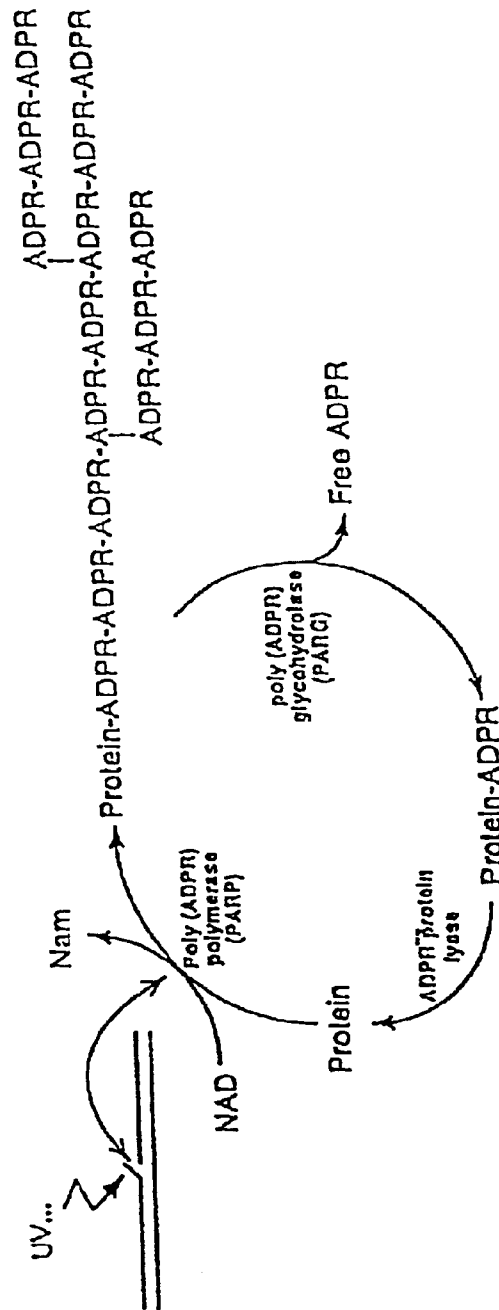

# FIGURE 2

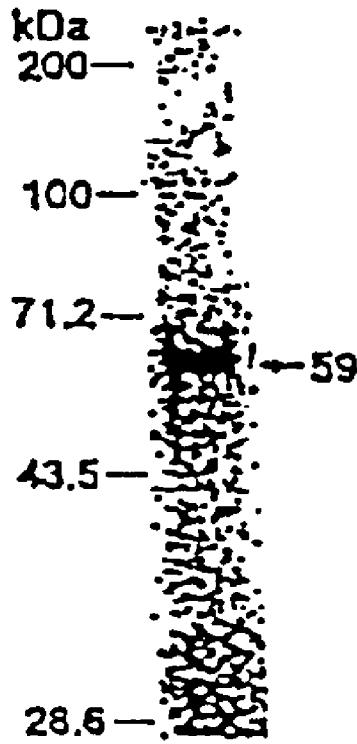

# FIGURE 3

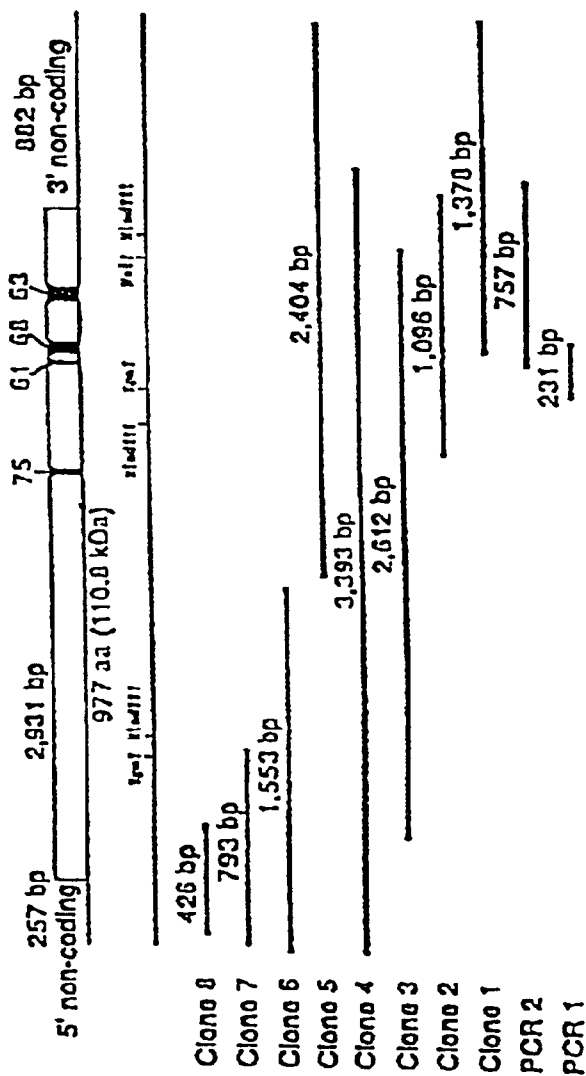

# FIGURE 4

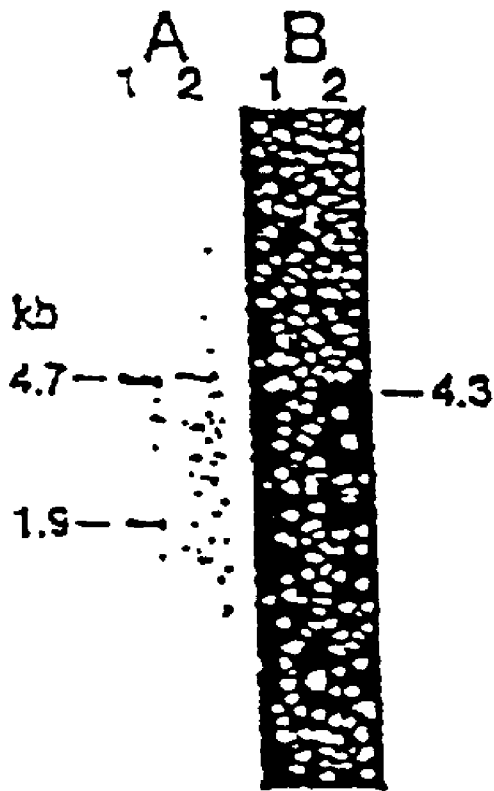
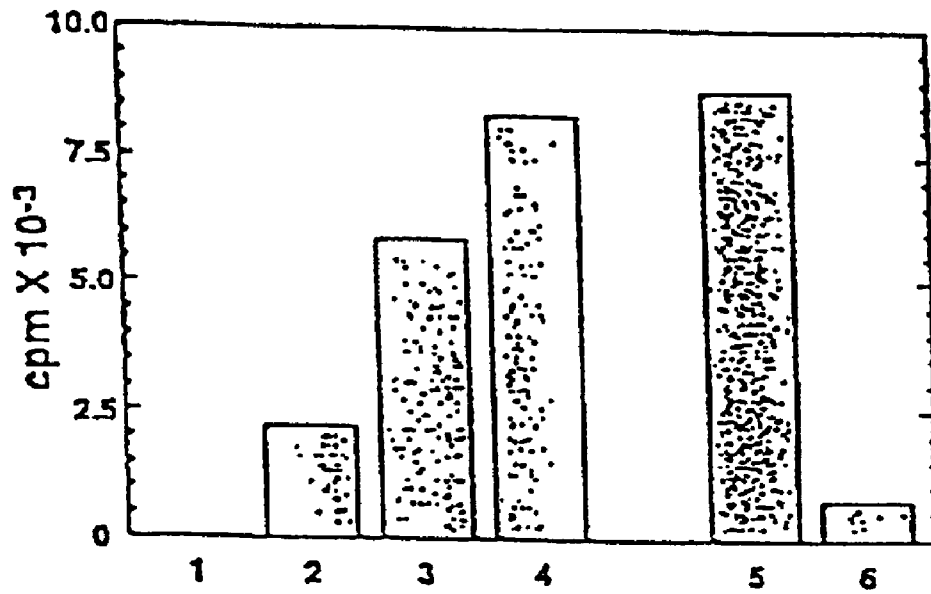

FIGURE 5

bPARG	(422)	ED...	KRKEQCEMKHQ RTE..	RKIPKYI PPH	SEQ ID NO: 19
hPARG	(421)	ED...	RRKEQWETKHQ RTE..	RKIPKYV PPH	SEQ ID NO: 20
mPARG	(413)	ED...	RRKEQCEV RHRQ RTE..	RKIPKYI PPN	SEQ ID NO: 21
CePARG	(29)	HQVPTM	KRRKLT EHGNTTES	LLKEDPEE PKS	SEQ ID NO: 22
hPARP	(205)	EG...	KRKGD.EVDG.	VDEVAKKSKKEKDK	SEQ ID NO: 23
mPARP	(205)	EG...	KRKGD.EVDG.	TDEVAKKSKRKE TDK	SEQ ID NO: 24
bPARP	(208)	EG...	KRKGD.EVDG.	IDVTKKSKKEKDK	SEQ ID NO: 25
aPARP	(205)	EG...	KRKGE.EVDG.	NVAVAKKSKRKEKEK	SEQ ID NO: 26
XIPARP	(204)	EG...	KRKAD.EVDG.	HSAATKKIKKEKEK	SEQ ID NO: 27
DmPARP	(202)	EELPDT	KRAKM.ELSDT	NEEGEKKQR.....	SEQ ID NO: 28
SpPARP	(205)	EGVSSA	KKAKI.EKIDEE	DAASIKELTEKIKK	SEQ ID NO: 29

# FIGURE 6





# FIGURE 7

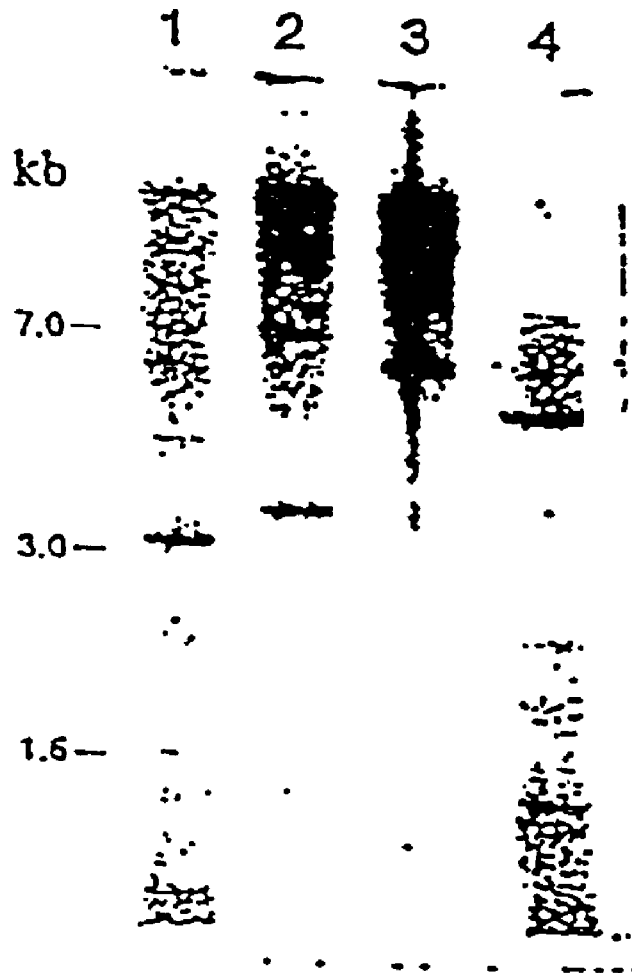

# FIGURE 8

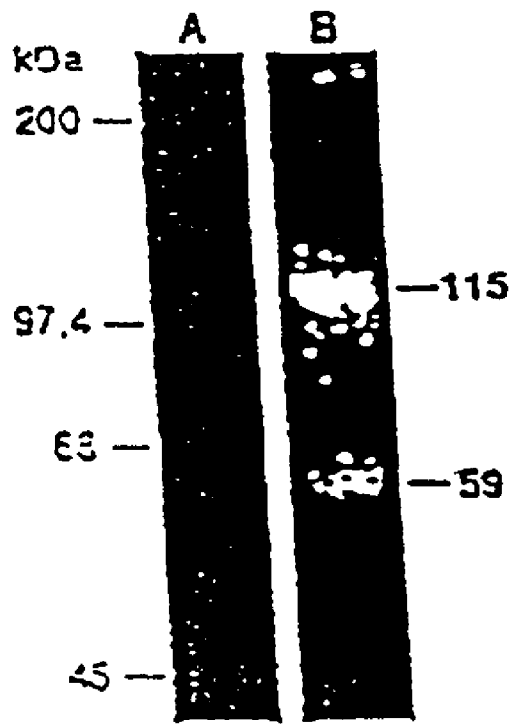

# FIGURE 9

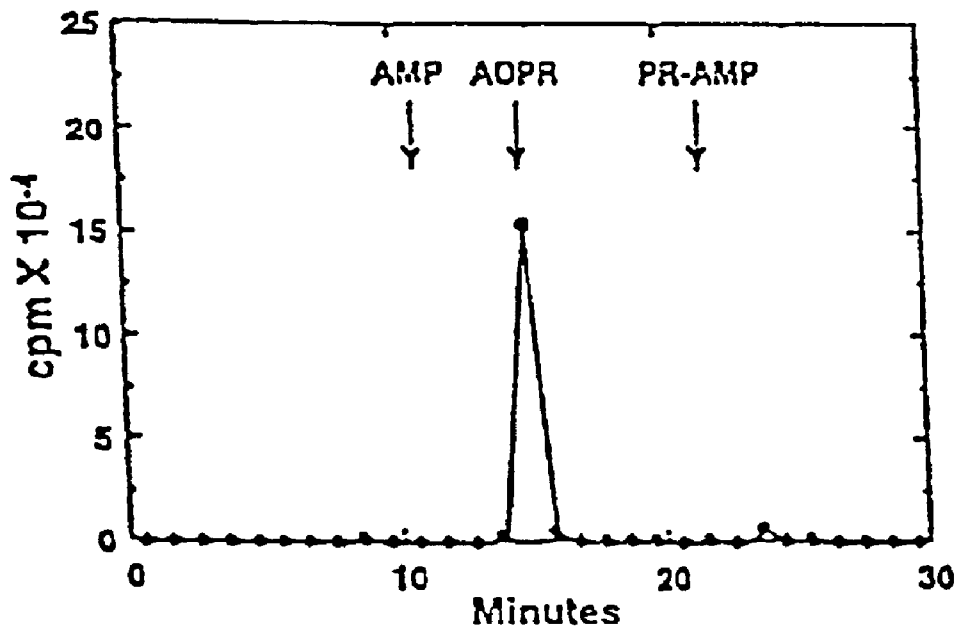

# FIGURE 10

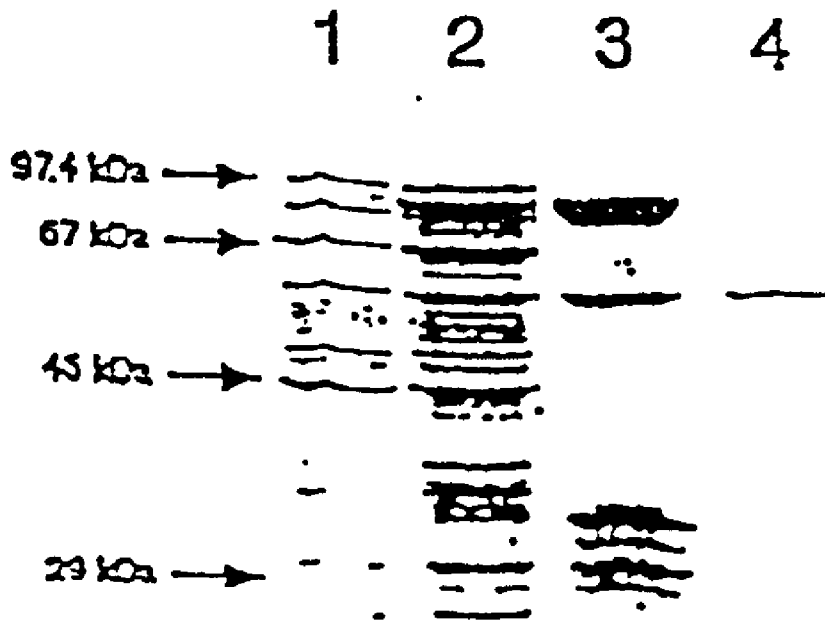

# FIGURE 11

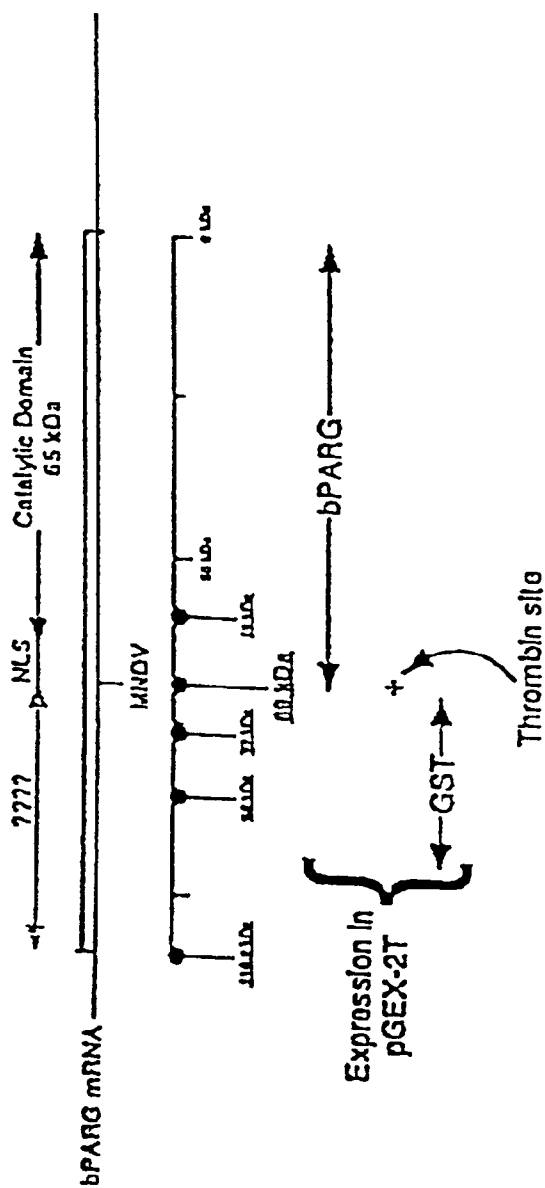

FIGURE 12

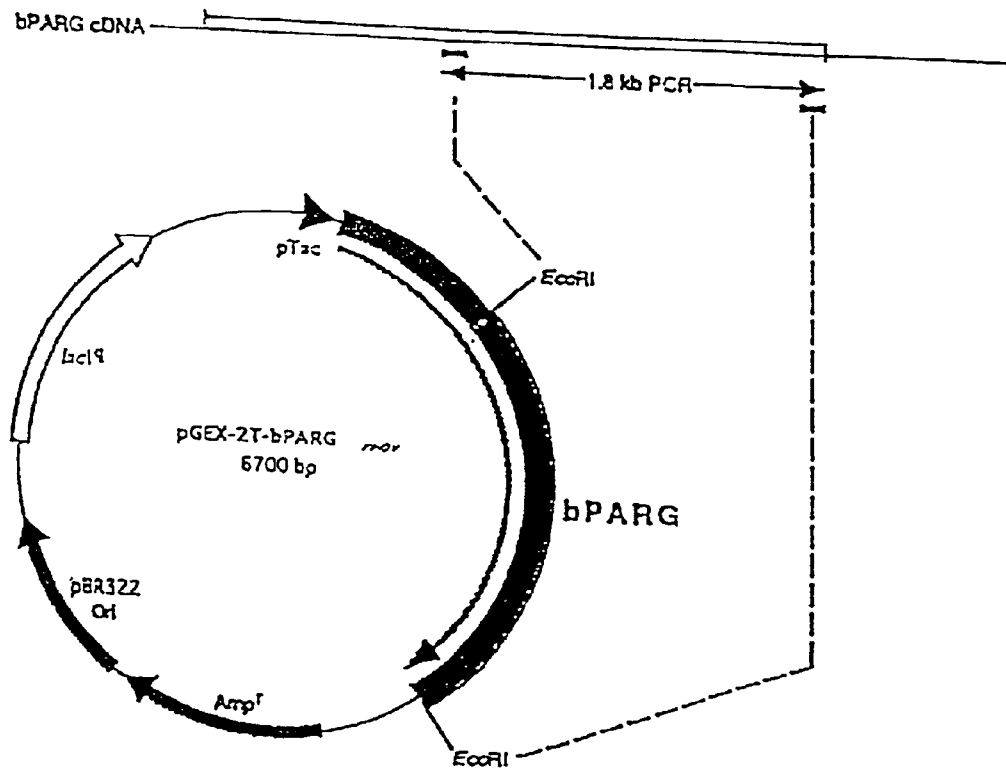

FIGURE 13

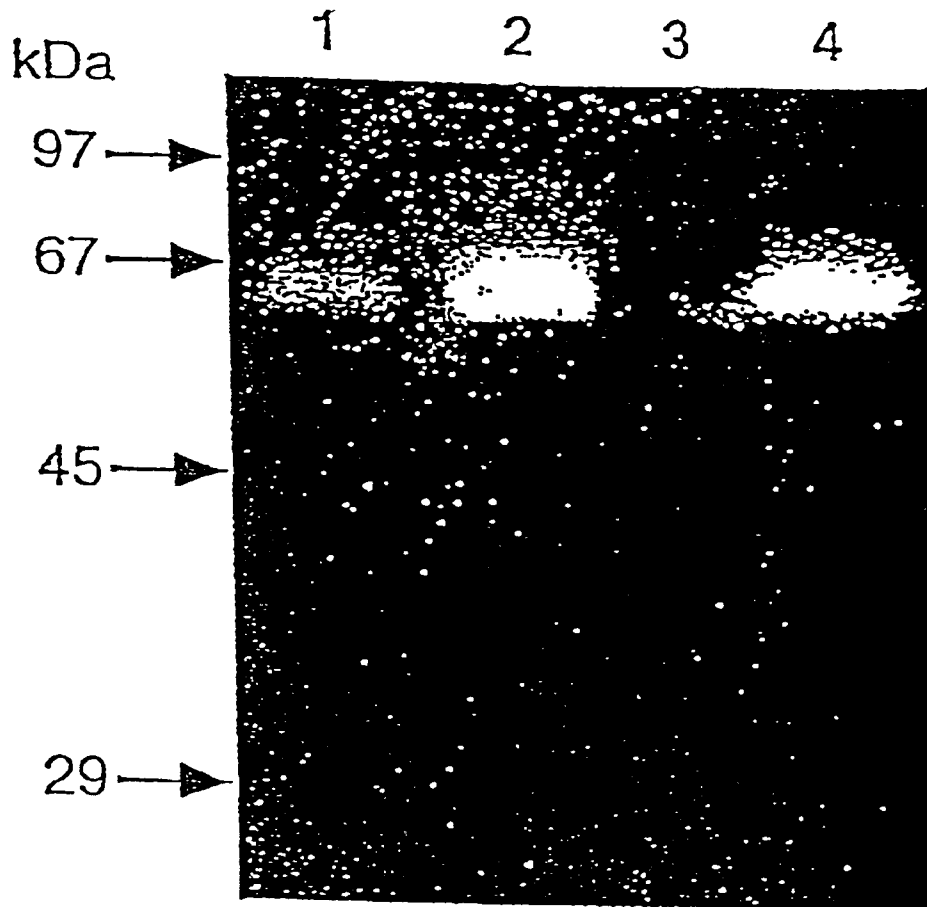
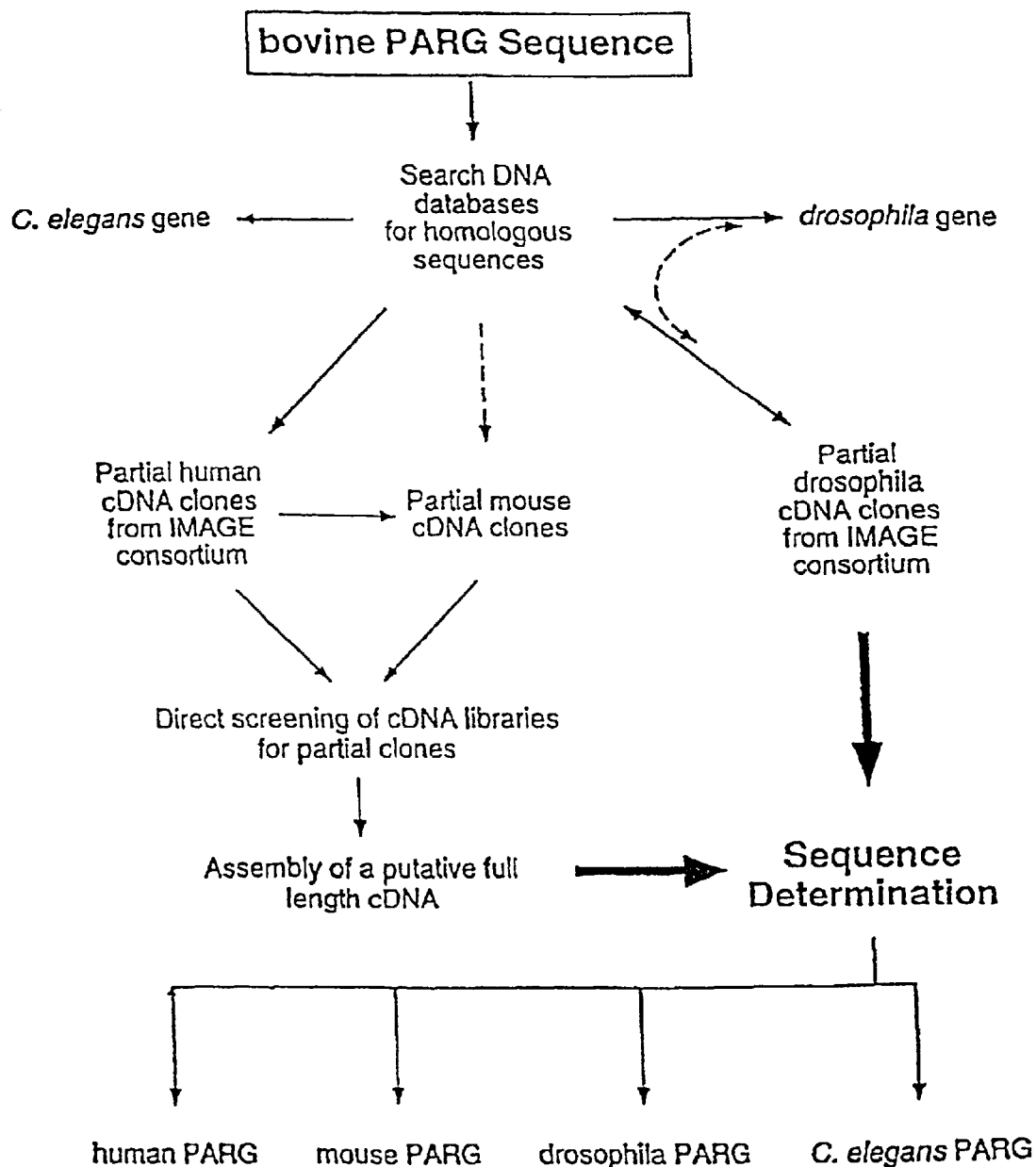

FIGURE 14

### Strategy to Obtain Homologous PARG Sequences





# Domain Organization of PARGs

FIGURE 15

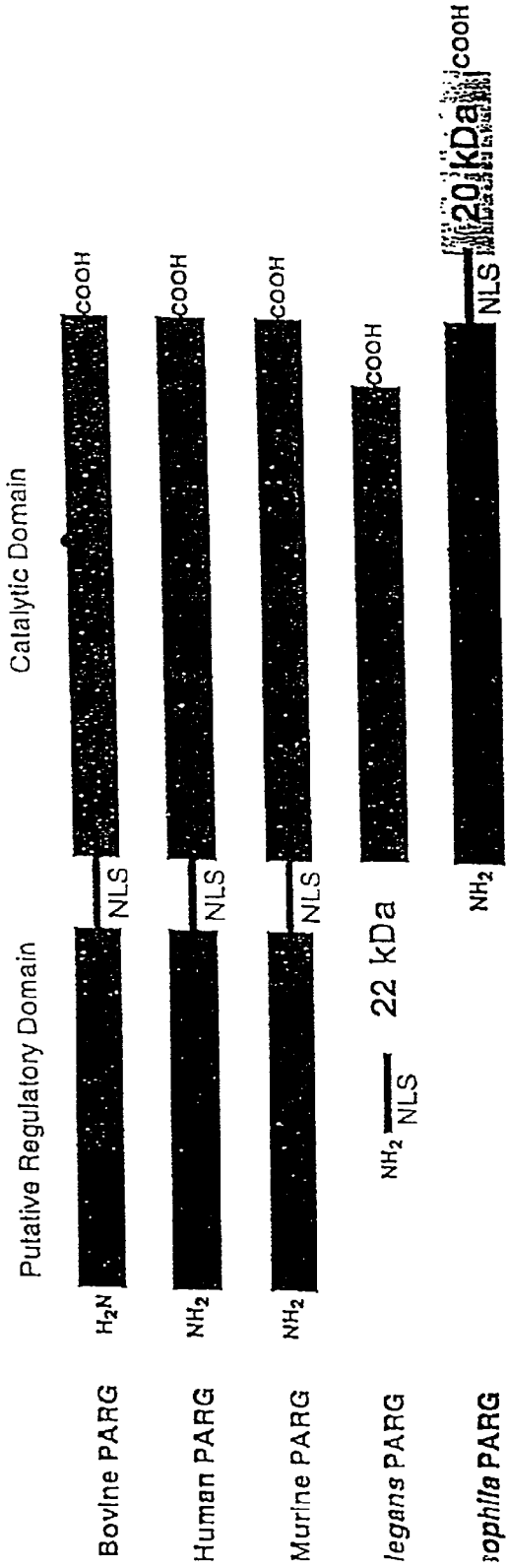

Bparg 1 MSAGPGCEPCTKRPRWDAATAATSPPAASDARSFGRQRRVLDKDPVQFRVPPSSSGCALGRAGQERGSATSL  
 Eparg 1 MNAGPGCEPCTKATRWAATTS.PAASDARSFSPRQRRVLDPKDAEVQFRVPPSSPACVPGQAGQERGSATSL  
 Mparg 1 MSAGPGWEPTKA.RWGAAGTSAPIASDARSFGRQRRVLDPKDAVQFRVPPSSPACVSGRAGPERGSATHF  
 Dparg 1 -----  
 Ceparg1 -----

Bparg 74 VFKQKTIITSWMDTKGIKIVESKSLSEXEHHHTREESMSSVQKDFHYQHHEKLEHVSQLGFDKSPVEKGTQY  
 Eparg 73 VFKQKTIITSWMDTKGIKIVESKSLDSXEHHHTREESMSSVQKDFHYQHHEKLVHVSQLSLDKSLTEKSTQY  
 Mparg 73 VFKQKTIITSWMDTKGIKIVESK...SXEHHHTREESMSSVQKDFHYPHKVEKLEHVPQLNLDKSPTEKSSQY  
 Dparg 1 -----  
 Ceparg1 -----

Bparg 218 LKQHQTAAAMCKWQHGHGPHSERLLESEPPAVTLVPEQFSAHVQSSPKDDHSDTNSSESRDNQQLFTHVKL..  
 Eparg 217 LKQHQTAAAMCKWQHGHGKHTEQLLSEPPQVTLVPEQFSAHIDRSSPQNDHSDTDSEHRDNQQLFTVVKL..  
 Mparg 214 LKQQQTASVCKWQHGHGKHAEQLLASEPPAGTPLPKQLSAHIGQSPETDDHSDTDHEEDRDNDQQLFTPIKL..  
 Dparg 1 -----  
 Ceparg1 ----- MSKKFIELGDPVTQDEKDYEDYVGVGFAEQVP

Bparg 298 .ANAKQTMEDQGREARSHQKCGKACHPAEACAGCQQEETDVVSEPLSDTGSSEVGTGLKHAHRLHRQESSL  
 Eparg 297 .ANAKQTEDEHAREAKSHQKCSKCHPGEDCASCQQDEIDVVPKSPLSDDVSGSEVGTGSKHDHKLIRQESCL  
 Mparg 291 .ANTKPTVGDGQ..ARSHCKCSGRQSKEDCTGCQQEEVDVLPESPLSDVGAEDIGTGPKHDKLGTQESSL  
 Dparg 1 -----  
 Ceparg 33 TMKRRKLTTEEGNTTESKEDPEEPKSRDVFVSSQSSDESQEDSAENPEIAKEVSENCENLTETLKISNIESLDN

Bparg 396 GHSPPFEKESEPEPMDVDNSKHSCQDSEADEETSPGFDE.QEDSSAQTANKPSRFQPPREADTELKRSSAK  
 Eparg 395 GHSPPFEKESEPEPMDVDNSKHSCQDSEADEETSPGFDE.QEDGSSQTANKPSRFQARADADIEFRKRYSTK  
 Mparg 387 GDSPPFEKESEPEPMDVDNSKHSCQDSEADEETSPVFDE.QEDRSS.QTANKLSSCQAREADGDLRKRRLTK  
 Dparg 1 MQEFRSHLIFPIFQ.KVIQS.TANRRR.ASASV.....TNRLLGK...ALCLNCARMSKSPDGGISEIE...  
 Ceparg106 VTERSEHTLDN...HKSTEPHEE.DVNNKSHIDVAINSEDEDELVLLENHKEMRDGEVQQLS..QDLFADD

FIG. 16A

Bparg 468 GGEIRLHFQFEGGESRAGMN.DVNAKRPGSTSSLNVECRNSKQEGKRKDSKITDEFMRVPKAEADKRKEQCEMKH  
 Eparg 467 GGEVRLHFQFEGGESRTGMN.DLNAKLPGNISSLNVECRNSKQEGKKDSKITDELMLRPKAEDRRRKEQWETKH  
 Mparg 354 GGEVRLHFQFE.GEMNAGTS.DLNAKPSGNSSSLNVECRSSKQEGKRDSKITDEFMRISKSEDRRKEQCEVRH  
 Dparg 59 .TEEE.PENLANSL..DDSWRGVSMEDIAHRNRQPFELLENLPPVTAGNLHRVMIQLPIRET..PPR.PIKSPG  
 Ceparg 172 QELIEIPGIMKDTTQLDITDSEVETAQKMEMIEETEADSTFVGEDSKATKTVRTSSSF...LSTVSTCEAP  
  
 Bparg 540 QRTERKIPKYPPHLSPPDKKWLGTPIEEM..RRMPCRGIRLPPLRPSANHTVTIRVDLLRIGEVPK.PFPPTHF  
 Eparg 539 QRTERKIPKYVPPPELSPDKKWLGTPIEEM..RRMPCRGIRLPLLRPSANHTVTIRVDLLRAGEVPK.PFPPTHY  
 Mparg 425 QRTERKIPKYIPPMPLPPEKKWLGTPIEEM..RKMPRCGIHLPSLRPSASHTVTVRVDLLRAGEVPK.PFPPTHY  
 Dparg 125 X..WDSEEVRLPCAPESKYPRENPDGS.TTIDFRWEMIERALLQPIKKTCEELQAAIISIHTTIRDQWEFFRALE  
 Ceparg 242 AKGRARMIQKELEKEVIAFTEGNLT...LQPDLNKVDPPDRNIRI.CTIPNFPASQG...KLRED.NRIG..  
  
 Bparg 610 KDLWDNKEVXMPCESEQNLYPVEDENGE.RAAGSRWELIQTALLHRLTRPQNLKDAILKINVAISKKWDFDTALI  
 Eparg 609 KDLWDNKEVXMPCESEQNLYPVEDENGE.RTAGSRWELIQTALLHKFTRPQNLKDAILKINVAISKKWDFDTALI  
 Mparg 495 KDLWDNKEVXMPCESEQNLYPVEDENGE.RTAGSRWELIQTALLHKFTRPQNLKDAILKINVAISKKWDFDTALV  
 Dparg 196 QLLDEELDESETRVFFQSILPDMVKIALCLPNICTQPIPLLKQKMNHSITMSQEQIASLLANAFCTFPPRRNA  
 Ceparg 367 PKI VLPQRWRE..FDSRGRR...RDSYFYFKRRLDGIKCIKTGYFMFVGLLH.....HMWE..FDPDITIK  
  
 Bparg 682 DFWDXLVEEAEAOHLYQSILPDMVKIALCLPNICTQPIPLLKQKMNHSITMSQEQIASLLANAFCTFPPRRNA  
 Eparg 681 DFWDXLVEEAEAOHLYQSILPDMVKIALCLPNICTQPIPLLKQKMNHSITMSQEQIASLLANAFCTFPPRRNA  
 Mparg 567 DFWDXLVEEAEAOHLYQSILPDMVKIALCLPNICTQPIPLLKQKMNHSITMSQEQIASLLANAFCTFPPRRNA  
 Dparg 269 .KMKSEISSYPPDIHFNRLLFEGRSSRKPEKLTLCIFRRV..TERDASNVP TGVTGVVTVFVRRSGLPEE.L.IDWS  
 Ceparg 424 ...LPAL.EMYKEMSELVGREEVLEKFAFARVARIAKTAEDILPERIYRLVGDVE.SATLSHKQCAALVARMF  
  
 Bparg 755 .KMKSEISSYPPDIHFNRLLFEGRSSRKPEKLTLCIFRRV..TEKK....PTGLVTFIRQS.L.ED.F.PEWE  
 Eparg 754 .KMKSEISSYPPDIHFNRLLFEGRSSRKPEKLTLCIFRRV..TEKK....PTGLVTFIRQS.L.ED.F.PEWE  
 Mparg 387 .KMKSEISSYPPDIHFNRLLFEGRSSRKPEKLTLCIFRRV..TEKK....PTGLVTFIRQS.L.ED.F.PEWE  
 Dparg 337 QSAAPLGDVPLEVDAEGTIEDEGIGLLQVDFAHKYLGGVGLGHGCVQEEIRFVICPELLVGLKFTTECLRPFEA  
 Ceparg 491 FA.....RPDSPPS.....FCRILSSDKSICVEKLFKFTIF.....DKMSMDPPDGAVSF.RLTKMD

FIG. 16B

Bparg 817 RCEKLL..TRLEVIYEGTIEGNGQGMLOVDFAHRFVGGVTSAGLVQEEIRFLIHPELIVSRLFI EVLDDHNEC  
 Eparg 816 RCEKPL..TRLEVIYEGTIEENGQGMLOVDFAHRFVGGVTSAGLVQEEIRFLIHPELII SRLFI EVLDDHNEC  
 Mparg 702 RCEKPL..TRLEVIYEGTIEGNGRGMLOVDFAHRFVGGVTSAGLVQEEIRFLIHPELIVSRLFI EVLDDHNEC  
 Dparg 410 LVMLGAERYSNYTGIAGSFEWS....GNFEDSTP.RDSSGRRQTAIVAIDALHFA.QSHH....QYREDL  
 Ceparg 543 KDIFNEEW.XDXXLRLSLPEVEFFDEMLIEDTAL.CTQVDFAHHEHLGGVLNHGVSQEEIRFLMCPPEMMVGMLL  
  
 Bparg 888 LIITGTEQISEYTGIAETYRWA....RSHEDRSE.RDDWQRRRTEIVAIDALHFR.RYLD....QFVPEKIR  
 Eparg 887 LIITGTEQISEYTGIAETYRWS....RSHEDRSE.RDDCERRCTEIVAIDALHFR.RYLD....QFVPEKMR  
 Mparg 773 LIITGTEQISEYTGIAETYRWA....RSHEDRSE.KDDWQRRCTEIVAIDALHFR.RYLD....QFVPEKVR  
 Dparg 472 MERELHKAYIGFVHMVTPP..PGVATGNWGCAGFGGDSYLKALLQLMVCAQLGRPLAYYTFGNVEFRDDF  
 Ceparg 614 CEKMKQLEAISIVGAYVFSSYTYGHTLKWAELOPNHSRQNTNEFRDRFRGLRVETIAIDAILFKGSKLLDCQT  
  
 Bparg 951 RELHKAYCGFLRPGVSSEHLSAVATGNWGCAGFGGDARLKALIQYLAAA AEAERDVVIFTFGDSELMRDIYSMH  
 Eparg 950 RELHKAYCGFLRPGVSSEHLSAVATGNWGCAGFGGDARLKALIQYLAAA AEAERDVVIFTFGDSELMRDIYSMH  
 Mparg 835 RELHKAYCGFLRPGVPSEHLSAVATGNWGCAGFGGDARLKALIQYLAAA AEAERDVVIFTFGDSELMRDIYSMH  
 Dparg 543 HEMWLLFRNDGTTVQQ.LWS.IILRSYSRLIKEKSSKEPRENKASKKLYDFI..KEELKKVRDVPGEAS  
 Ceparg 687 EQLNKANI IREMKKASIGFMSQGPKFTHIP.IVTGWGCGAFNGDKPLKFIIQVIAAGVADRPLHFCSFGEPE  
  
 Bparg 1021 TFLTERKLTVGE.VYKLLLRYYNEECRNCSTPGP.....DIKLYPFIYHAVESCTQTNTNQPQRTGA-----  
 Eparg 1020 IFLTERKLTVGD.VYKLLLRYYNEECRNCSTPGP.....DIKLYPFIYHAVESCAETADHSGQRTGT-----  
 Mparg 907 TFLTERKLDVGK.VYKLLLRYYNEECRNCSTPGP.....DIKLYPFIYHAVESSAETDMPGQKAGT-----  
 Dparg 611 AEAGSSRVAGLGEKSETSAKSSPELNKQPARPQITITQQSTDLLPAQLSQDNNSNSEDQALLMLSDDEEA  
 Ceparg 759 LAAXCKKIIERMKQKDVTLGKSCFSIFS-----  
  
 Bparg 1087 -----  
 Eparg 1086 -----  
 Mparg 969 -----  
 Dparg 684 NAMMEAASLEAKSSVEISNSSTTSKTSSTATKSMGSGGRQLSLEMLDTHYEKGSASKRPRKSPNCSCAEG  
 Ceparg 787 -----

FIG. 16C

Bparg 1	-----
Eparg 1	-----
Mparg 1	-----
Dparg 410	TDKDEKDDIVD
Ceparg 543	-----
Bparg 101	-----
Eparg 100	-----
Mparg 97	-----
Dparg 472	-----
Ceparg 614	-----
Bparg 201	-----
Eparg 200	-----
Mparg 197	-----
Dparg 543	-----
Ceparg 687	-----

FIG. 16D

FIGURE 17

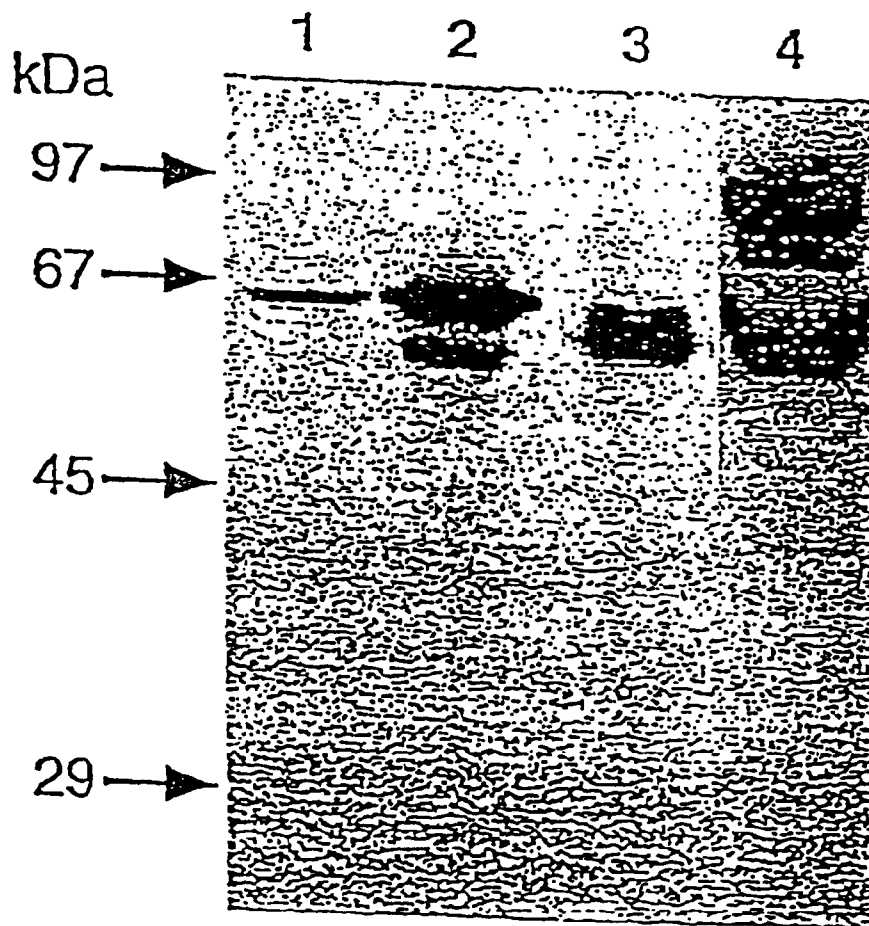
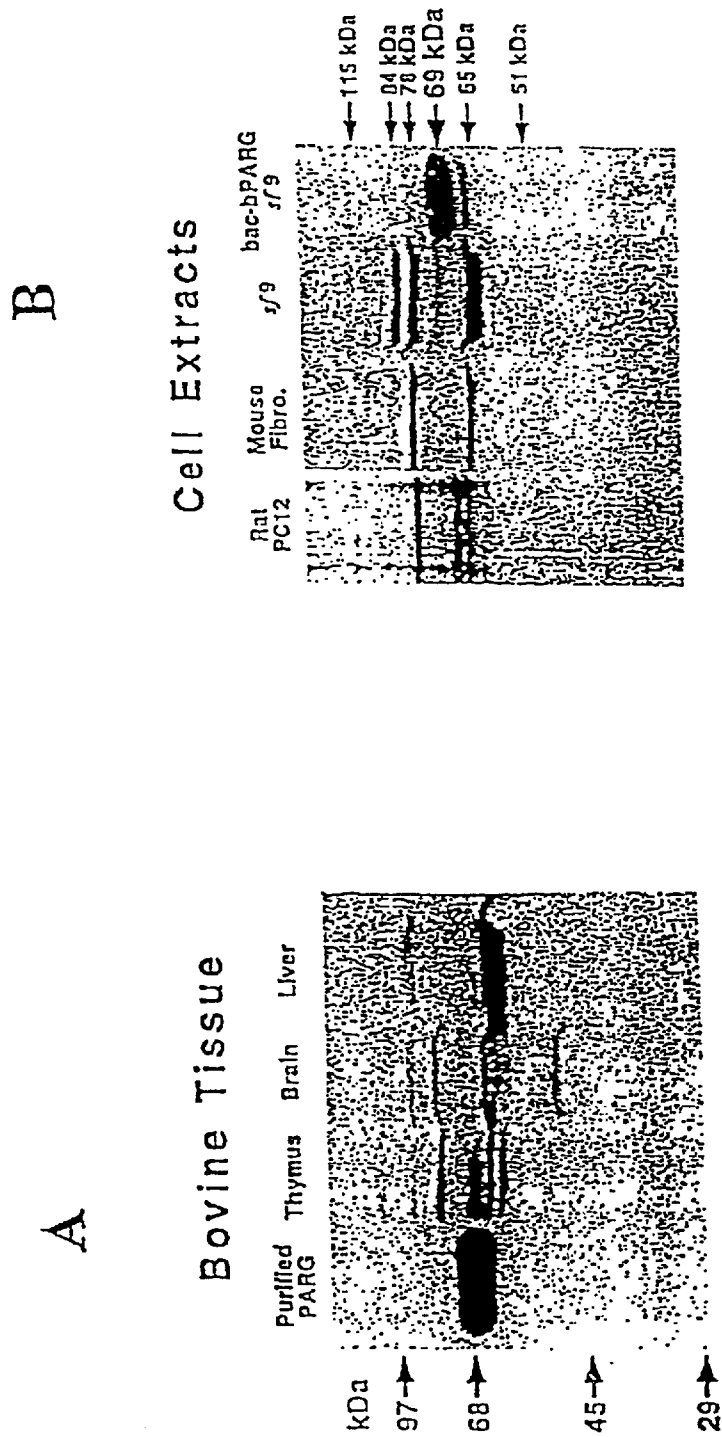

FIGURE 18



# FIGURE 19

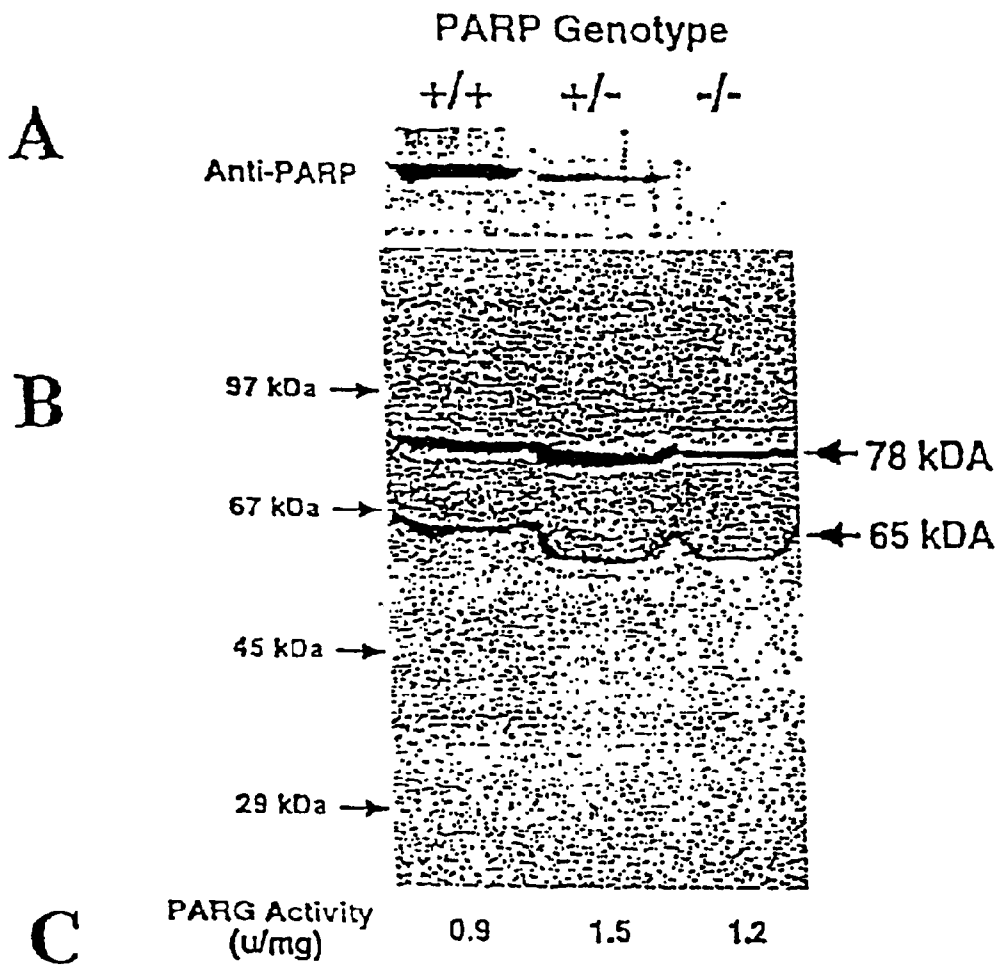



FIGURE 20

Genomic cloning of the PARG gene

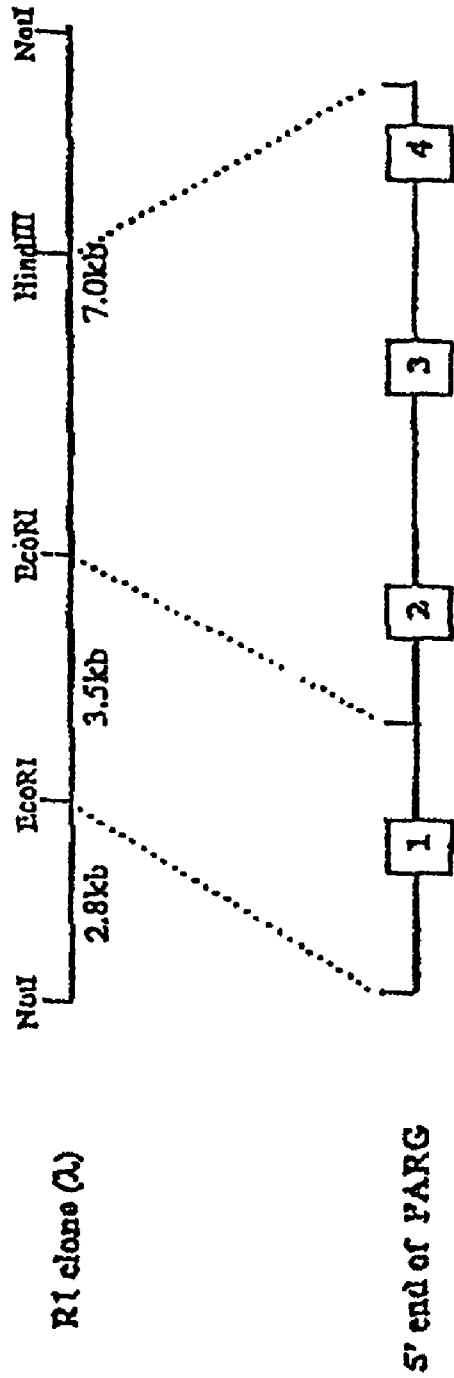
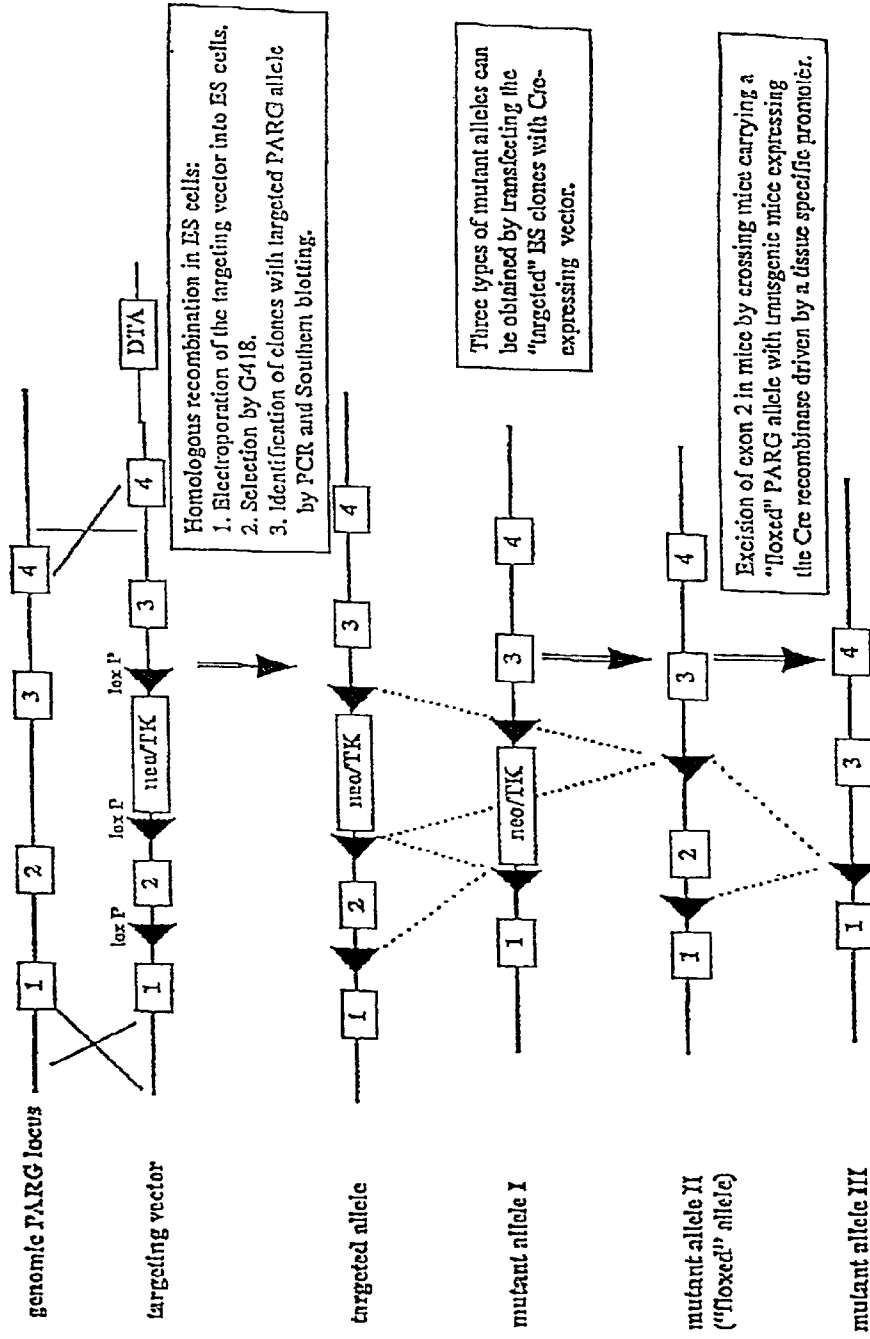

FIGURE 21



1

**GENES ENCODING SEVERAL  
POLY(ADP-RIBOSE) GLYCOHYDROLASE  
(PARG) ENZYMES, THE PROTEINS AND  
FRAGMENTS THEREOF, AND ANTIBODIES  
IMMUNOREACTIVE THEREWITH**

**CROSS REFERENCE TO RELATED  
APPLICATION**

This Application is a divisional of application Ser. No. 09/302,812, filed on Apr. 30, 1999, now U.S. Pat. No. 6,333,148, which claims the benefits of U.S. Provisional Application No. 60/083,768, filed May 1, 1998. The entire disclosure of U.S. Provisional Applications 60/083,768 and Ser. No. 09/302,812 are incorporated herein by reference.

**STATEMENT REGARDING FEDERALLY  
SPONSORED RESEARCH OR DEVELOPMENT**

The present invention was supported in part by the National Institutes of Health (Grant CA43894). The United States Government may have certain rights in the invention.

**TECHNICAL FIELD**

The present invention relates to poly(ADP-ribose) glycohydrolases (PARGs) and peptides having poly(ADP-ribose) glycohydrolase activity. In addition, the invention also relates to antibodies, including monoclonal antibodies and antibody fragments, that have specific interaction with epitopes present on poly(ADP-ribose) glycohydrolases. Methods of treatment and diagnosis using the poly(ADP-ribose) glycohydrolases, and antibodies specific for poly(ADP-ribose) glycohydrolases are disclosed. The present invention has implications for the treatment of neoplastic disorder, reperfusion following ischemia, neurological disorders, and related conditions.

**BACKGROUND OF THE INVENTION**

Genomic damage, if left unrepaired, can lead to malignant transformation, or cell death by senescence (aging), necrosis or apoptosis. Among the variables that can affect the ultimate biological consequence of DNA damage to a particular cell are (i) the amount, type, and location of the DNA damage and (ii) the efficiency and bioavailability of the cellular DNA repair mechanism.

The activation of poly(ADP-ribose) polymerase (PARP) by DNA strand breaks is often one of the first cellular responses to DNA damage. PARP catalyzes the conversion of nicotinamide adenine dinucleotide (NAD) to multi-branched polymers containing up to 200 ADP-ribose residues. Increases in polymer levels of more than 100-fold may occur within minutes of DNA damage. Once synthesized, polymers are rapidly turned over, being converted to free ADP-ribose by the action of poly(ADP-ribose) glycohydrolase (PARG) (1). An ADP-ribosyl protein lyase has been proposed to catalyze removal of protein-proximal ADP-ribose monomers (2). FIG. 1 illustrates these processes schematically.

The process of activating PARP upon DNA damage can rapidly lead to energy depletion because each ADP-ribose unit transferred by PARP consumes one molecule of NAD, which in turn, requires six molecules of ATP to regenerate NAD. Additionally, NAD is a key carrier of electrons needed to generate ATP via electron transport and oxidative phosphorylation or by glycolysis. The overactivation of PARP due to substantial DNA damage can significantly deplete the cellular pools of NAD and ATP (3). ADP-ribose polymer

2

metabolism, and thus PARP and PARG have been linked to the enhancement of DNA repair (4), limitation of malignant transformation (5), enhancement of necrotic cell death (6), and involvement in programmed cell death (7). To date, studies of the structure and function of the enzymes of ADP-ribose polymer metabolism have been mainly limited to PARP (8). Little is known about the function and regulation of PARG.

**BRIEF SUMMARY OF THE INVENTION**

As embodied and broadly described herein, the present invention is directed to nucleic acids molecules, peptides, methods, vectors and antibodies that are related to the poly(ADP-ribose) glycohydrolase (PARG) enzyme.

One embodiment of the invention is directed to an isolated and purified nucleic acid molecule or nucleic acid molecule analog comprising a sequence that encodes a polypeptide having poly(ADP-ribose) glycohydrolase (PARG) activity. The nucleic acid molecule may encode the complete full-length PARG gene or a fragment of the PARG gene. The nucleic acid molecule may be DNA, RNA or peptide nucleic acid (PNA). The nucleic acid molecule can be linear, such as, for example, an isolated fragment or a linear phage DNA. In addition, the isolated nucleic acid molecule may be circular, such as for example in a plasmid. The nucleic acid molecule may also be a single stranded DNA or RNA such as the single stranded DNA or RNA in a single stranded DNA virus or single stranded RNA virus. The nucleic acid molecule may be of yeast, insect or mammalian origin.

The nucleic acid molecule of the invention, may be of mammalian origin, such as, for example of bovine or murine origin. In a preferred embodiment of the invention, the nucleic acid molecule may be of human origin. While the sequence of the nucleic acid molecule is of mammalian origin, the nucleic acid molecule may be replicated in another organism such as an insert in a viral genome, a plasmid in a bacterium or a 2-micron plasmid in a yeast.

Preferably, the nucleic acid molecule has, a high degree of sequence similarity with a sequence shown in SEQ ID NO: 1 (Genbank Accession Number U78975), SEQ ID NO: 3 (Genbank Accession Number AF005043), SEQ ID NO: 5 (Genbank Accession Number AF079557), SEQ ID NO: 7 (Genbank Accession Number AF079556) or SEQ ID NO: 9 (Genbank Accession Number CEF20C5). The high degree of sequence similarity may be, for example, about 70%, preferably about 80%, even more preferably about 90% and most preferably substantially identical such as for example about 100% identity.

The nucleic acid molecule that encodes a polypeptide having poly(ADP-ribose) glycohydrolase (PARG) activity may be single or double stranded nucleic acid molecule of any length such as, for example, about 20 bases in length, about 30 bases in length, about 40 bases in length, about 50 bases in length, about 100 bases in length, about 200 bases in length, about 500 bases in length, about 1000 bases in length, about 1500 bases in length, about 2000 bases in length, about 3000 bases in length. It is understood that "bases" in this patent application means "basepairs" when referring to double stranded nucleic acid molecules and bases when referring to single stranded nucleic acid molecules. In a preferred embodiment of the invention, the nucleic acid molecule may be at least about 1000 base or basepairs long and have at least about 80% sequence similarity with a sequence shown in SEQ ID NO: 1, SEQ ID NO: 3, SEQ ID NO: 5, SEQ ID NO: 7 or SEQ ID NO: 9.

In one embodiment of the invention, the nucleic acid molecule may have sequence similarity to one region of the PARG sequence. The region may be, for example, from about base residue 2113 to about residue 3105 of SEQ ID NO: 3. Alternatively, the region may be, from residue 1240 to about residue 3105 of SEQ ID NO: 3 or from residue 175 to about residue 3105 of SEQ ID NO: 3.

Another embodiment of the invention is directed to the expression and overexpression of PARG in a cell. Expression vectors may mediate the expression of a polypeptide with poly (ADP-ribose) glycohydrolase (PARG) enzyme activity. Expression systems and expression vectors are known in the art. For example, one expression vector may comprise a regulatory sequence which is operatively linked to a nucleotide sequence at least about 1000 base pairs in length, which has at least 70% sequence similarity with a sequence shown in SEQ ID NO: 1, SEQ ID NO: 3, SEQ ID NO: 5, SEQ ID NO: 7 or SEQ ID NO: 9. In a preferred embodiment, the sequence similarity is at least about 80% identity, more preferably at least about 90% identity and most preferably about 100% identity. The expression vector may be any expression vector that is capable of directing expression of a gene in a host cell including, prokaryotic, eukaryotic, mammalian and viral vector. Examples of such vectors include pCMV-Script cytomeglovirus expression vectors for expression in mammalian cells, pESP and pESC vectors for expression in *S. pombe* and *S. cerevisiae*, pET vectors for expression in bacteria, pSPUTK vectors for high-level transient expression, and pBac and pMbac vectors for expression in fall army worm (SF9) cells. Such vectors are available commercially from suppliers such as, for example, Invitrogen (Carlsbad, Calif.) or Stratagene (La Jolla, Calif.). In the use of viral vectors, it is understood that defective viral vectors—vectors that are genetically engineered to deliver a gene or gene product to a host but which cannot replicate in a host is preferred. Procedures for the practice of in vitro and in vivo expression are well known to those of skill in the art and are further available with the specific expression products and cell lines from commercial suppliers.

Another embodiment of the invention is directed to a host cell transformed with a vector containing a nucleic acid molecule with a sequence that encodes a polypeptide having poly(ADP-ribose) glycohydrolase (PARG) activity. The host cell may be any eukaryotic or prokaryotic cell such as, for example a human, murine, rattus, bovine, insect, yeast or bacteria. Specific cell lines are well known to those of skill in the art and are available from suppliers such as the American Tissue Type Collection (ATCC, Manassas, Va.) and Stratagene (La Jolla, Calif.) and the like. A preferred embodiment of the invention is directed to cells transformed with the PARG expression vector which shows an elevated level of PARG relative to non-transformed cells. Especially preferred are cells transformed with an inducible PARG expression vector that have normal or slightly elevated PARG levels before induction and have significantly elevated PARG levels after induction.

An embodiment of the invention is directed to an isolated protein having poly(ADP-ribose) glycohydrolase (PARG) activity. The protein may comprise an amino acid sequence with at least 70% sequence similarity with a sequence shown in SEQ ID NO: 2 (Genbank Accession Number U78975), SEQ ID NO: 4 (Genbank Accession Number AF005043), SEQ ID NO: 6 (Genbank Accession Number AF079557), SEQ ID NO: 8 (Genbank Accession Number AF079556), or SEQ ID NO: 10 (Genbank Accession Number CEF20C5). The sequence similarity is preferably at least about 80%,

more preferably at least about 90% and most preferably substantially identical with a sequence shown in SEQ ID NO: 2, SEQ ID NO: 4, SEQ ID NO: 6, SEQ ID NO: 8, or SEQ ID NO: 10. In a preferred embodiment of the invention, the preferred isolated protein having poly(ADP-ribose) glycohydrolase (PARG) activity and has a molecular weight greater than about 100 kDa.

Another embodiment of the invention is directed to an oligonucleotide which is greater than about 10 bases in length and less than about 1000 bases in length which is complementary to a sequence shown SEQ ID NO: 1, SEQ ID NO: 3, SEQ ID NO: 5, SEQ ID NO: 7, or SEQ ID NO: 9. The oligonucleotide may be, for example, greater than about 20 bases in length, greater than about 30 bases in length, greater than about 40 bases in length, greater than about 50 bases in length, greater than about 100 bases in length, greater than about 200 bases in length or greater than about 300 bases in length. The oligonucleotide, which may be optionally labeled with a detectable marker, may be DNA, RNA or PNA. A detectable marker may be, for example, a radioactive isotope such as <sup>32</sup>P or <sup>125</sup>I, an epitope such as FLAG.

One preferred oligonucleotide is an antisense oligonucleotide directed to the mRNA of PARG. Antisense oligonucleotide as a method of suppression is well known to those in the art. For example, the phosphorothioate oligonucleotide, ISIS 2922, has been shown to be effective against cytomeglovirus retinitis in AIDS patients (9). It is thus well known that oligonucleotides, when administered to animals and humans, can have a useful therapeutic effect. In a preferred embodiment, the oligonucleotide is at least about 10 nucleotides in length, such as, greater than about 20 bases in length, greater than about 30 bases in length, greater than about 40 bases in length, greater than about 50 bases in length, greater than about 100 bases in length, greater than about 200 bases in length or greater than about 300 bases in length. In another preferred embodiment, the oligonucleotide has a ribozyme activity.

Another embodiment of the invention is directed to an isolated polypeptide of at least 6 amino acid residues in length and having a molecular weight less than about 65 kDa, which has at least about 80% sequence similarity with a sequence shown in any one of SEQ ID NO: 2, SEQ ID NO: 4, SEQ ID NO: 6, SEQ ID NO: 8 or SEQ ID NO: 10. The polypeptide may be, for example, at least about 10 amino acids in length, at least about 20 amino acids in length, at least about 30 amino acids in length, at least about 40 amino acids in length, at least about 50 amino acids in length, at least about 75 amino acids in length, at least about 100 amino acids in length, at least about 150 amino acids in length, at least about 250 amino acids in length or at least about 500 amino acids in length or more.

In a preferred embodiment, the polypeptide has a molecular weight less than about 40 kDa and has at least about 90% sequence similarity with a sequence shown in any one of SEQ ID NO: 2, SEQ ID NO: 4, SEQ ID NO: 6, SEQ ID NO: 8 or SEQ ID NO: 10. The polypeptide preferably has poly(ADP-ribose) glycohydrolase (PARG) activity or is immunogenic and elicits antibodies immunoreactive with a poly(ADP-ribose) glycohydrolase (PARG) enzyme. In a more preferred embodiment, the polypeptide comprises an amino acid sequence substantially identical with SEQ ID NO: 4 from about residue 647 to about residue 977.

Another embodiment of the invention is directed to an isolated polypeptide of at least 10 amino acid residues in length and which has at least about 80% sequence similarity

## 5

with a sequence shown in any one of SEQ ID NO: 2, SEQ ID NO: 4, SEQ ID NO: 6, SEQ ID NO: 8 or SEQ ID NO: 10. Preferably, the polypeptide is at least about 20 amino acids in length, such as, for example at least about 30 amino acids, about 40 amino acids, about 50 amino acids, about 100 amino acids, about 200 amino acids and about 500 amino acids in length.

Another embodiment of the invention is directed to an antibody immunoreactive with an isolated polypeptide of at least about 6 amino acid residues in length and having a molecular weight less than about 65 kDa, which has at least about 80% sequence similarity with a sequence shown in any one of SEQ ID NO: 2, SEQ ID NO: 4, SEQ ID NO: 6, SEQ ID NO: 8 or SEQ ID NO: 10. In a preferred embodiment, antibody is immunoreactive with a polypeptide with a molecular weight less than about 40 kDa and has at least about 90% sequence similarity with a sequence shown in any one of SEQ ID NO: 2, SEQ ID NO: 4, SEQ ID NO: 6, SEQ ID NO: 8 or SEQ ID NO: 10. In another preferred embodiment, the antibody is immunoreactive with a polypeptide comprising an amino acid sequence substantially identical with SEQ ID NO: 4 from about residue 647 to about residue 977.

Another embodiment of the invention is directed to a method of detecting a polypeptide having PARG activity comprising the steps of contacting the polypeptide with an antibody immunoreactive with an isolated polypeptide of at least about 6 amino acid residues in length and having a molecular weight less than about 65 kDa, which has at least about 80% sequence similarity with a sequence shown in any one of SEQ ID NO: 2, SEQ ID NO: 4, SEQ ID NO: 6, SEQ ID NO: 8 or SEQ ID NO: 10, and determining whether the antibody immunoreacts with the polypeptide.

Another embodiment of the invention is directed to a method of preventing, treating, or ameliorating a disease condition or disorder in an individual comprising the step of administering a therapeutically effective amount of a poly (ADP-ribose) glycohydrolase (PARG) inhibitor or activator to the individual. The disease condition or disorder may be any condition associated with responses to DNA damage, examples of which include a neoplastic disorder, a myocardial infarction, a vascular stroke or a neurodegenerative disorder. The PARG inhibitor or activator may be a small molecule inhibitor or activator of PARG or may be an antisense oligonucleotide that can hybridize in vivo to messenger RNA encoded by a PARG gene. PARG based treatment may be directed to new methods for preventing, treating or ameliorating disorders associated with DNA damage. These disorders include neoplastic disorders, inborn genetic errors, myocardial infarctions, vascular strokes, aging, and neurodegenerative disorders such as Alzheimer's disease, Huntington's disease, Parkinson's disease, and neurotoxicity generally.

Another embodiment of the invention is directed to the identification of novel PARG modulators which can activate or inhibit DNA repair and/or apoptosis. A PARG modulator is a compound that can activate or inhibit PARG. These modulators are preferably more efficacious and do not have the known side effects of present modulators. One method of identifying an agent that inhibits or activates poly(ADP-ribose) glycohydrolase (PARG) activity comprise the steps of providing a liquid medium that contains a polypeptide having PARG activity contacting the polypeptide with a candidate agent, in the presence of a reference compound having affinity for the polypeptide, under predetermined assay conditions, and determining the affinity of the candidate agent for the polypeptide relative to the reference

## 6

compound. Thus, the modulation activity of the candidate agent relative to the reference compound is determined. In this method, the polypeptide may be immobilized on a solid support. Further, the polypeptide may be generated in vitro by culturing a cell transformed with a nucleic acid molecule encoding PARG under conditions effective to express the polypeptide.

Another embodiment of the invention is directed to a method of identifying a mutant PARG allele in an individual comprising the step of obtaining genomic material from the individual; digesting the genomic material with a restriction enzyme having a recognition site inclusive of the mutant allele; fractionating the restriction fragments obtained from the digestion; and comparing the fractionation pattern with that obtained for a normal allele, thereby determining the presence or absence of the mutant allele. The fractionating step may be performed with electrophoresis.

Another embodiment of the invention is directed to a method of identifying a mutant PARG allele in an individual comprising the steps of hybridizing an oligonucleotide with genomic material from the individual, which oligonucleotide hybridizes under predetermined hybridization conditions to a region immediately 5' of a predetermined mutation site in the PARG alleles with the 3' terminus of the oligonucleotide complementary to an unmutated PARG allele; extending the oligonucleotide using PCR amplification; and determining the degree to which extension occurs, thereby determining the presence or absence of the mutant allele. The PCR extension reaction may be performed at a temperature above about 50° C. The determination may be performed by conducting electrophoresis (using for example, acrylamide at about 4% to about 10% or agarose and low melting temperature agarose from about 0.8% to about 4%) on the products of PCR amplification.

Another embodiment of the invention is directed to a method of screening molecules for PARG modulating activity (inhibition or activation) comprising the steps of providing a purified PARG enzyme; assaying the enzyme in the presence of a molecule to be screened; and comparing the activity of the PARG enzyme in the presence of the molecule to the activity of the PARG enzyme in the absence of the molecule.

Another embodiment of the invention is directed to a method of gene therapy comprising the step of delivering an oligonucleotide having a sequence complementary to at least a portion of a polynucleotide encoding a PARG enzyme to a cell to be treated. In the method, the oligonucleotide may have a sequence complementary to a sequence encoding a C-terminal portion of a PARG enzyme. Further, in the gene therapy method, the oligonucleotide may further comprise a ribozyme.

Another embodiment of the invention is directed to a method of delivering to a cell surface, an oligonucleotide having a sequence complementary to at least a portion of a polynucleotide encoding a PARG enzyme to a cell to be treated. In the method, the oligonucleotide may have a sequence complementary to a sequence encoding a C-terminal portion of a PARG enzyme. Further, in the method, the oligonucleotide may further comprise a ribozyme. The portion of a polynucleotide encoding a PARG enzyme may be, for example, the polynucleotide encoding the N terminus third of PARG, the middle third of PARG, or the C terminus third of PARG. The portion of a polynucleotide may encode a smaller part of PARG such as the N terminus 10% of PARG, the C terminus 10% of PARG, or any 10% portion in between such as from 10% to 20%, from

20% to 30%, from 30% to 40%, from 40% to 50%, from 50% to 60%, from 60% to 70%, from 70% to 80%, from 80% to 90%. The percent value used means a percent of the linear amino acid sequence. Thus, for a 1000 amino acid protein, the N terminus 10 percent is from amino acid 1 to 100; 10% to 20% percent would be from amino acid 100 to 200 and so on. For a 970 amino acid protein, the N terminal 10% would be from amino acid 1 to 97; 10% to 20% would be from amino acids 98 to 194 amino acids.

Another embodiment of the invention is directed to a method of sensitizing a cell to a chemotherapeutic agent comprising the step of contacting the cell with a molecule that modulates the activity of a PARG enzyme. The molecule may be an oligonucleotide having a sequence complementary to at least a portion of a polynucleotide encoding a PARG enzyme. For example, the oligonucleotide may have a sequence complementary to a sequence encoding a C-terminal portion of a PARG enzyme. The portion of a polynucleotide encoding a PARG enzyme may be, for example, the polynucleotide encoding the N terminus third of PARG, the middle third of PARG, or the C terminus third of PARG. The portion of a polynucleotide may encode a smaller part of PARG such as the N terminus 10% of PARG, the C terminus 10% of PARG, or any 10% portion in between such as from 10% to 20%, from 20% to 30%, from 30% to 40%, from 40% to 50%, from 50% to 60%, from 60% to 70%, from 70% to 80%, from 80% to 90%. The oligonucleotide may further comprise a ribozyme. The method may be used, for example, as a method of treating a diseased cell characterized by the presence of DNA strand breaks. In the treatment, the cell is contacted with a molecule that modulates an enzymatic activity of a PARG enzyme.

Another embodiment of the invention is directed to a pharmaceutical composition comprising an oligonucleotide having a sequence complementary to at least a portion of a polynucleotide encoding a PARG enzyme. The produced molecule may be an oligonucleotide having a sequence complementary to at least a portion of a polynucleotide encoding a PARG enzyme. For example, the oligonucleotide may have a sequence complementary to a sequence encoding a C-terminal portion of a PARG enzyme. The oligonucleotide may comprise a ribozyme activity.

Another embodiment of the invention is directed to a virus that causes the production of an oligonucleotide having a sequence complementary to a polynucleotide encoding a PARG enzyme. This may be, for example, a viral vector which after the infection of a host cell, causes the production of an antisense RNA of PARG. The molecule may be an oligonucleotide having a sequence complementary to at least a portion of a polynucleotide encoding a PARG enzyme. For example, the oligonucleotide may have a sequence complementary to a sequence encoding a C-terminal portion of a PARG enzyme. The oligonucleotide may further comprise a ribozyme activity.

Other embodiments and advantages of the invention are set forth, in part, in the description that follows and, in part, will be obvious from this description and may be learned from the practice of the invention.

**BRIEF DESCRIPTION OF THE DRAWINGS**

FIG. 1 depicts the cellular biochemical process that occurs after DNA damage.

FIG. 2 depicts the SDS-PAGE analysis of purified bovine thymus PARG.

FIG. 3 depicts the alignment of the DNA sequences of two PCR products and eight λgt11 cDNA clones used to identify the cDNA coding for bovine PARG.

FIG. 4 depicts a northern blot analysis of bovine kidney cells mRNA transcripts.

FIG. 5 depicts an alignment of the putative bipartite NLS of bovine, human, and murine PARG and comparison with the bipartite NLS of PARP from different organisms.

FIG. 6 depicts expression of bPARG enzyme activity in *E. coli* (10).

FIG. 7 depicts a Southern blot analysis of bovine DNA probed with PARG cDNA.

FIG. 8 depicts activity gel autoradiogram of *E. coli* expressed bovine PARG.

FIG. 9 depicts the analysis by anion exchange HPLC of material released from ADP-ribose polymers by PARG action.

FIG. 10 depicts the SDS-PAGE analysis of the purification of *E. coli* expressed GST-PARG.

FIG. 11 depicts a schematic representation of the portions of the bovine PARG cDNA expressed as GST fusion constructs.

FIG. 12 depicts the cloning of the 1.8 kb PCR EcoRI fragment encoding for the 65 kDa catalytic domain of PARG.

FIG. 13 depicts an autoradiogram of an activity gel of GST-PARG fusion constructs expressed in *E. coli* and PARG expressed in baculovirus.

FIG. 14 depicts a schematic representation of the strategy used to isolate cDNA molecules encoding PARG from various organisms.

FIG. 15 depicts the domain organization of PARGs from different organisms.

FIGS. 16A–D depict an amino acid sequence alignment of bovine, murine, human, drosophila and *C. elegans* PARG enzymes.

FIG. 17 depicts a western blot of recombinant PARGs.

FIG. 18 depicts western blots of natural and recombinant expressed PARG.

FIG. 19 depicts the characterization of PARG by Western Blot in mouse cells of different PARP genotypes.

FIG. 20 depicts a partial restriction map of the mouse PARG locus.

FIG. 21 depicts a schematic representation of the strategy used to create PARG knockout mice.

**DETAILED DESCRIPTION OF THE INVENTION**

**Definitions**

List of Abbreviations:

ADP	adenosine diphosphate
ADPR	ADP-ribose
AMP	adenosine monophosphate
ASPCR	allele-specific PCR
bp	base pair(s)
bPARG	bovine PARG
CePARG	<i>C. elegans</i> PARG
dPARG	<i>Drosophila melanogaster</i> PARG
DTT	dithiothreitol
GSH-Sepharose	Glutathione-Sepharose 4B
GST	glutathione-S transferase
hPARG	human PARG
HPLC	high pressure liquid chromatography
ICE	interleukin-1 b converting enzyme
IPTG	isopropyl-β-D-thiogalactoside

-continued

List of Abbreviations:	
kb	kilobase pair(s)
MDBK	Madin-Darby bovine kidney cells
mPARG	murine PARG
NAD	nicotinamide adenine dinucleotide
NLS	nuclear location signal
PADPR DHB-Sepharose	poly(ADP-ribose)-dihydroxyboronyl-Sepharose
PAGE	polyacrylamide-gel electrophoresis
PARG	poly(ADP-ribose) glycohydrolase
PARP	poly(ADP-ribose) polymerase [EC 2.4.2.30]
PCR	polymerase chain reaction
PEG-6,000	polyethylene glycol 6,000
PEG	polyethylene glycol
PMSF	phenylmethylsulfonyl fluoride
PR-AMP	phosphoribosyl-adenosine monophosphate
RFLP	restriction fragment length polymorphism
SDS	sodium dodecyl sulfate
SSCP	single-strand conformation polymorphism
TPCK	Trypsin: L-1-tosylamido-2-phenylethyl chloromethyl ketone.

An "agonist" as defined herein refers to a molecule which, when bound to PARG, increases or prolongs the effect of PARG. Agonist may include proteins, nucleic acid molecules, carbohydrates, or any other molecules that bind to and modulate the effect of PARG.

An "allele" or "allelic sequence", as defined herein refers to an alternative form of PARG. Alleles may result from at least one mutation in the nucleic acid molecule sequence and may result in altered mRNAs or polypeptides whose structure or function may or may not be altered. Any given natural or recombinant gene may have none, one, or many allelic forms. Common mutational changes which give rise to alleles, are generally ascribed to natural deletions, additions, or substitutions of nucleotides. Each of these types of changes may occur alone, or in combination with the others, one or more times in a given sequence.

An "ortholog" as defined herein refers to a nucleotide or amino acid sequence that is related to a reference nucleotide or amino acid sequence through speciation, and is therefore identical or structurally similar to the reference sequence.

A given nucleotide or amino acid sequence is said to be "substantially identical" with another sequence when the compared sequences have the same residues in the same order, excepting for any degeneracy (nucleotides) and conservative substitutions (amino acids).

A "regulatory sequence" of an expression vector is a DNA sequence necessary for inducing transcription of a gene, and includes a functional promoter and/or enhancer sequence. The term "operatively linked" as used herein means that a first nucleotide sequence, such as a regulatory element, is fused in frame with a second nucleotide sequence so as to afford a faithful transcription of the entire nucleotide sequence, which upon translation yields the desired protein.

The term "immunoreactivity" and related terms refers to the ability of antibodies and fragments thereof to bind to particular regions (antigens) presented by polypeptides and proteins, presented to the antibodies either as immunogens or targets. Typically, the binding affinity of the antibodies for their antigen is in the range  $10^5$  to  $10^{11}$ , with higher affinities being preferred.

The term "specific immunoreactivity" refers to the ability of antibodies and fragments thereof to bind to particular regions (antigens) presented by polypeptides and proteins, presented to the antibodies either as immunogens or targets and not to unrelated antigens. For example, an antibody with specific immunoreactivity to actin will bind actin but would

not bind another protein, such as a polymerase, which do not share epitopes with actin.

The term "nucleic acid molecule" refers to DNA, RNA and nucleic acid molecule analogs such as PNA and the like. PNA or "Peptide Nucleic Acid" is a nucleic acid molecule analog that has a neutral "peptide-like" backbone with nucleobases that allow the molecule to hybridize to complementary RNA or DNA with higher affinity and specificity than corresponding oligonucleotides. PNA can be made to be more resistant to normal nucleases and are especially desirable, for example, in gene therapy. PNA is known to one of skill in the art and can be purchased or custom synthesized in numerous commercial laboratories including PerSeptive Biosystems, Inc. (Framingham, Mass.).

The term "modulate" means to activate or inhibit. For example, a PARG modulator may activate or inhibit PARG activity. "Modulation activity" means the amount of activation or inhibition. For example, a compound that increase PARG (or any other enzyme) activity by 10% will have a modulation activity of 10%. Conversely, a compound that decreases PARG activity by 10% will have a modulation activity of -10%.

As used herein, a given nucleotide or amino acid sequence is said to have a defined percentage of sequence similarity with another sequence when the two sequences differ by no more than the specified sequence similarity, including conservative substitutions, insertions, and deletions. Degenerate codons do not result in a change in amino acid upon translation, therefore, it is appreciated that identical amino acids can be encoded by several equivalent codons. The term "homology" and "sequence similarity" should have the same meaning for the purpose of this patent. Similarity parameters may be any generally acceptable parameter. For the purposes of this patent, percent similarity between two polymers such as nucleic acid molecules and polypeptides is preferably defined by Karlin and Altschul (11). The similarity algorithms of Karlin and Altschul are well known to those of skill in the art as exemplified by their adoption by the National Center for Biological Information. For nucleic acid molecule sequence searching, one desirable set of parameters would M (score for a pair of matching residues) at 5; N (score for mismatching residues) at -4; W (word length) at 11. For proteins, it is well known that some amino acids are similar and that substitution would be conservative. That is, for example, the replacement of an acidic amino acid with another acidic acid would be consider a conservative mismatch while the replacement of an acidic amino acid with a basic amino acid would be consider a more divergent mismatch. Preferably, the parameters for a desirable protein similarity determination are expressed in the sequence similarity matrix BLOSUM62 as described in Henikoff & Henikoff (12). Other similarity matrixes that are also preferred in the invention are PAM40, PAM120 and PAM250 as described in Altschul (13).

The rapid synthesis of ADP-ribose polymers that occurs in response to DNA strand breaks is accompanied by very rapid polymer turnover, indicating that PARP and PARG activities are closely coordinated as cells respond to DNA damage. While PARP has been widely studied, information concerning structure and function relationships of PARG is much more limited. The present invention discloses the isolation of a cDNA encoding the bovine, human, murine and drosophila PARG and their deduced amino acid sequences.

The availability of PARP cDNA has allowed a number of molecular genetic approaches to study the function(s) of ADP-ribose polymer metabolism and the availability of

## 11

PARG cDNA should allow the design of additional molecular genetic approaches for studying this metabolism. For example, disruption of the gene encoding PARG in mice containing a normal PARG gene will allow the determination of whether other cellular enzymes can replace PARG in the turnover of ADP-ribose polymers and/or whether development of animals will occur in the absence of PARG. Alternatively, disruption of the PARG gene in mice containing a disrupted PARG gene may provide insights for the coordinated function of PARP and PARG.

One embodiment of the invention is directed to a deoxyribonucleic acid (DNA) molecule that encodes a polypeptide having poly(ADP-ribose) glycohydrolase (PARG) activity. Preferably, the molecule is of mammalian origin, such as, for example, of human origin.

In a preferred embodiment, a DNA molecule of the invention comprises a nucleotide sequence with at least about 70% sequence similarity with a sequence shown in a sequence shown in SEQ ID NO: 1, SEQ ID NO: 3, SEQ ID NO: 5, SEQ ID NO: 7, and SEQ ID NO: 9. Higher degrees of sequence similarity, such as about 80%, about 90%, and about 100% are preferred. Most preferred is a DNA molecule comprising a nucleotide sequence substantially identical with any one of sequence shown in SEQ ID NO: 1, SEQ ID NO: 3, SEQ ID NO: 5, SEQ ID NO: 7, and SEQ ID NO: 9. It is preferred that a DNA molecule of the present invention comprises at least about 1000 nucleotides and has a nucleotide sequence with at least 80% sequence similarity with a sequence of SEQ ID NO: 1, SEQ ID NO: 3, SEQ ID NO: 5, SEQ ID NO: 7, and SEQ ID NO: 9. Most preferably, the DNA molecule consist of a nucleotide sequence selected from the group consisting of SEQ ID NO: 1, SEQ ID NO: 3, SEQ ID NO: 5, SEQ ID NO: 7, and SEQ ID NO: 9.

For a DNA molecule of the present invention based on a human PARG gene it is preferred that the molecule comprises a nucleotide sequence that shows similarity to the sequence shown in SEQ ID NO: 3 from about residue 2113 to about residue 3105. More preferably, the sequence similarity is from about residue 1240 to about residue 3105. Still more preferably, the DNA molecule comprises a nucleotide sequence similarity to the coding sequence for the full-length hPARG as shown in SEQ ID NO: 3 from about residue 175 to about residue 3105.

A DNA molecule of the present invention affords probes and primer molecules that can be used in hybridization assays and PCR amplification. An exemplary oligonucleotide is less than about 1000 residues in length and comprises a nucleotide sequence at least about 10 residues long to ensure hybridization. Preferably, the at least about 10 residue region of the oligonucleotide is complementary to a sequence shown in SEQ ID NO: 1, SEQ ID NO: 3, SEQ ID NO: 5, SEQ ID NO: 7, and SEQ ID NO: 9. Typically, the oligonucleotide will be a DNA molecule, which can be labeled by any method as desired, for example, with a radiolabel, a fluorescence label, or chemi-luminescent label.

Another embodiment of the invention is directed to a nucleic acid molecule that hybridizes to in a nucleic acid blot (Southern blot, Northern blot) to a sequence of SEQ ID NO: 1, SEQ ID NO: 3, SEQ ID NO: 5, SEQ ID NO: 7, or SEQ ID NO: 9 under stringent hybridization conditions. A nucleic acid blot may be made using techniques defined in Molecular Cloning, Second Edition, Sambrook et al., Cold Spring Harbor Press, Cold Spring Harbor, N.Y. DNA to be analyzed may be separated in agarose or acrylamide gels. The DNA may be transferred to nylon or nitrocellulose membrane using techniques known to those in the art. Stringent hybridization condition may be for example, prehybridizations 42°

## 12

C. in 50% formamide, 0.25 M sodium phosphate buffer, pH 7.2, 0.25 M NaCl, 7% SDS, 1 mM EDTA for 10 hours, 100 ug denatured salmon sperm DNA, hybridization at 42° C. in 50% formamide, 0.25 M sodium phosphate buffer, 100 ug denatured salmon sperm DNA, pH 7.2, 0.25 M NaCl, 7% SDS, 1 mM EDTA, 1 ng/ml probe with a specific activity of 10<sup>9</sup> cpm/ug DNA, for 16 hours. The probe may comprise any contiguous sequence from SEQ ID NO: 1, SEQ ID NO: 3, SEQ ID NO: 5, SEQ ID NO: 7, or SEQ ID NO: 9. Preferably, said contiguous sequence is at least about 50 bases long, more preferably, the contiguous sequence is at least about 75 bases long, such as at least about 100 bases, at least about 200 bases long or at least about 300 bases long. The complete sequence of SEQ ID NO: 1, SEQ ID NO: 3, SEQ ID NO: 5, SEQ ID NO: 7, or SEQ ID NO: 9. Methods of labeling probes to with radioactive labels are known to those of skill in the art.

Method of washing after stringent hybridization are known. A stringent washing may comprise, for example, two washes at in 2×SSC, 0.1% SDS for 15 minutes each at room temperature; two washes in 0.2×SSC, 0.1% SDS for 15 minutes each at room temperature; and a final three washes in 0.2×SSC, 0.1% SDS for 15 minutes each at 60° C. The final wash may be increased in temperature for reduced background. For example, the final wash may be a final three washes in 0.2×SSC, 0.1% SDS for 15 minutes each at 65° C. or a final three washes in 0.2×SSC, 0.1% SDS for 15 minutes each at 68° C.

If a radioactive probe is used, hybridization may be monitored using known techniques such as autoradiogram or a two dimensional measurement of radioactivity.

An anti-sense oligonucleotide is also afforded by the present invention. The anti-sense molecule is typically less than about 1000 residues in length to ensure ease of synthesis, and hybridizes to an RNA molecule, e.g., messenger RNA, which has at least 70% sequence similarity with a sequence of SEQ ID NO: 1, SEQ ID NO: 3, SEQ ID NO: 5, SEQ ID NO: 7, SEQ ID NO: 9. Preferably, the anti-sense molecule is at least about 10 nucleotides in length to ensure hybridization with mRNA. Even more preferably, the anti-sense molecule may be at least about 15 nucleotides in length such as, for example, at least about 20 nucleotides in length; at least about 30 nucleotides in length; at least about 50 nucleotides in length; at least about 75 nucleotides in length; at least about 100 nucleotides in length; at least about 150 nucleotides in length; at least about 200 nucleotides in length; at least about 500 nucleotides in length; at least about 1000 nucleotides in length; or at least about 1500 nucleotides in length. It is also preferred that the molecule has a ribozyme activity so that it can degrade the mRNA that it binds to.

An antisense oligonucleotide may be used therapeutically to inhibit translation of mRNA encoding PARG. Synthetic antisense oligonucleotides may be produced, for example, in a commercially available oligonucleotide synthesizer. This invention provides a means to therapeutically alter levels of expression of a human or other mammalian PARG by the use of a synthetic antisense oligonucleotide drug that inhibits translation of mRNA encoding PARG. Synthetic antisense oligonucleotides, or other antisense chemical structures designed to recognize and selectively bind to mRNA, are constructed to be complementary to portions of the nucleotide sequence shown in SEQ ID NO: 1, SEQ ID NO: 3, SEQ ID NO: 5, SEQ ID NO: 7 and SEQ ID NO: 9. An antisense oligonucleotide may be designed to be stable in the blood stream for administration to patients by injection, or in laboratory cell culture conditions, for administration to



cells removed from the patient. The antisense may be designed to be capable of passing through cell membranes in order to enter the cytoplasm and nucleus of the cell by virtue of physical and chemical properties of the antisense oligonucleotide which render it capable of passing through cell membranes (e.g., by designing small, hydrophobic antisense oligonucleotide chemical structures) or by virtue of specific transport systems in the cell which recognize and transport the antisense oligonucleotide into the cell. In addition, the antisense oligonucleotide can be designed for administration only to certain selected cell populations by targeting the antisense oligonucleotide to be recognized by specific cellular uptake mechanisms which bind and take up the antisense oligonucleotide only within certain selected cell populations. For example, the antisense oligonucleotide may be designed to bind to transporter found only in a certain cell type, as discussed above. The antisense oligonucleotide may be designed to inactivate the PARG mRNA by (1) binding to the PARG mRNA and thus inducing degradation of the mRNA by intrinsic cellular mechanisms such as RNase I digestion, (2) by inhibiting translation of the mRNA target by interfering with the binding of translation-regulating factors or of ribosomes, or (3) by inclusion of other chemical structures, such as ribozyme sequences or reactive chemical groups, which either degrade or chemically modify the target mRNA. Synthetic antisense oligonucleotide drugs have been shown to be capable of the properties described above when directed against mRNA targets (14). In addition, coupling of ribozymes to antisense oligonucleotides is a promising strategy for inactivating target mRNA (15). In this manner, an antisense oligonucleotide directed to PARG may serve as a therapy to reduce PARG expression in particular target cells of a patient and in any clinical condition that may benefit from reduced expression of PARG.

It is known by those in the art that as a result of the degeneracy of the genetic code, a multitude of nucleotide sequences encoding PARG, some bearing minimal homology to the nucleotide sequences of any known and naturally occurring gene, may be produced. Thus, the invention contemplates a nucleic acid molecule that encodes a polypeptide consisting of an amino acid sequence selected from the group consisting of SEQ ID NO: 2, SEQ ID NO: 4, SEQ ID NO: 6, SEQ ID NO: 8 and SEQ ID NO: 10. The invention contemplates each and every possible variation of nucleotide sequence that could be made by selecting combinations based on possible codon choices that would encode the oligopeptides disclosed herein. These combinations are made in accordance with the standard triplet genetic code as applied to the nucleotide sequence of naturally occurring PARG and all such variants are to be considered as being specifically disclosed.

Although nucleic acid molecules which encode PARG and its variants preferably hybridizes under high stringency conditions to the nucleotide sequence of the naturally occurring PARG gene under appropriate conditions of stringency, it may be advantageous to produce nucleotide sequences encoding PARG or its derivatives possessing a substantially different codon usage. Codons may be selected to increase the rate at which expression of the peptide occurs in a particular prokaryotic or eukaryotic host in accordance with the frequency with which particular codons are utilized by the host. Other reasons for substantially altering the nucleotide sequence encoding PARG and its derivatives and variants without altering the produced amino acid sequence include the production of RNA transcripts having more desirable properties, such as greater half-life, than transcripts produced from the naturally occurring sequence.

In order to express a biologically active or immunologically active PARG, the nucleic acid molecule encoding PARG or functional equivalents, may be inserted into appropriate expression vector, such as, for example a vector which contains the necessary elements for the transcription and translation of the inserted coding sequence. Thus, another aspect of the present invention is an expression vector comprising a regulatory sequence operatively linked to nucleic acid molecule comprising a nucleotide sequence disclosed herein. For example, an expression vector can contain a nucleotide sequence at least about 1000 base pairs in length, which has at least about 70%, about 80%, or higher, sequence similarity with a sequence shown in SEQ ID NO: 1, SEQ ID NO: 3, SEQ ID NO: 5, SEQ ID NO: 7, and SEQ ID NO: 9.

Methods that are known to those skilled in the art may be used to construct expression vectors containing sequences encoding PARG and appropriate transcriptional and translational control elements. These methods include in vitro recombinant DNA techniques, synthetic techniques, and in vivo genetic recombination.

A variety of expression vector/host systems may be utilized to contain and express sequences encoding PARG. These include, for example, microorganisms such as bacteria transformed with recombinant bacteriophage, plasmid, or cosmid DNA expression vectors; yeast transformed with yeast expression vectors; insect cell systems infected with virus expression vectors (e.g., baculovirus), insects infected with virus expression vectors (e.g., fall army worm infected with baculovirus); plant cell systems transformed with virus expression vectors (e.g., cauliflower mosaic virus, CaMV; tobacco mosaic virus; TMV) or with bacterial expression vectors (e.g., Ti or bacterial plasmids); or animal cell systems. The invention is not limited by the host cell employed.

Prokaryotic expression systems are commercially available from a number of suppliers worldwide. Prokaryotic expression vectors provide a convenient system to synthesize proteins. If it is desired to express a protein with characteristics such as immunogenic properties, 3D conformation, and other features exhibited by authentic PARG, the protein may be expressed in an eukaryotic protein expression system. The eukaryotic expression systems are numerous and include mammalian, amphibian, plant, insect, and yeast expression systems.

Yeast hosts that can be used for expression include *Saccharomyces cerevisiae*, *Schizosaccharomyces pombe*, *Pichia pastoris*, *Hansela polymorpha*, *Kluyveromyces lactis*, and *Yarrowia lipolytica*. Yeast hosts offer the advantages of rapid growth on inexpensive minimal media and ease in large-scale production using bioreactors. Another advantage of yeast is the ability to direct expression to cytoplasmic localization or for extracellular export.

Most yeast vectors for protein expression are derivatives of the *S. cerevisiae* 2 $\mu$  (two micron) plasmid. Yeast vectors include pYES and pEST from Stratagene (La Jolla, Calif.). Constitutive gene expression by the yeast plasmid cassette can be mediated by well known promoters such as the glyceraldehyde-3-phosphate dehydrogenase promoter (TDH3); the triose phosphate isomerase promoter (TPI1); the phosphoglycerate isomerase promoter (PGK1); the alcohol dehydrogenase isozyme II (ADH2) gene promoter; GAL1 and GAL10 promoters; the metallothionein promoter from the CUP1 gene (induced by copper sulfate); and the PHO5 promoter (induced by phosphate limitation). Proper termination of yeast transcripts is known to those in the art. Termination signals may include the MF-alpha-1, TPI1, CYC1, and PGK1 genes. These termination signals may be spliced onto the 3' end of the insert to provide proper termination.

Insect expression systems include baculovirus based vectors designed to express foreign proteins in a number of insect hosts and insect cell line hosts. Insect and insect cell lines may be of *Drosophila melanogaster*, *Aedes albopictus*, *Spodoptera frugiperda*, and *Bombyx mori* origin. Numerous expression systems comprising cells, vectors, hosts and the like can be purchased from a variety of commercial sources.

The control elements or regulatory sequences necessary for the proper expression of the insert, in this case PARG, may comprise promoters, enhancers (including both proximal and distal control elements) which interact with the host proteins to carry out transcription and translation. Such elements may vary in their strength and specificity and are known to those in the art. Depending on the vectors system and host utilized, any number of suitable transcription and translation elements, including constitutive and inducible promoters, may be used. For example, the LacZ promoter may be used in a bacterial cell; the baculovirus polyhedrin promoter may be used in an insect cell; plant promoters such as heat shock promoters, and storage protein promoters, plant virus promoters and the like may be used in a plant cell. In a mammalian cell expression system, an SV40 promoter or EBV promoter may be used.

Methods and protocols for both prokaryotic and eukaryotic expression systems are generally known to those in the art. Further, the cells, vectors, growth medium may be purchased from commercial suppliers. The catalogs and product literature of commercial suppliers provide detailed protocols to enable the expression of proteins in prokaryotic and eukaryotic systems including bacterial, yeast, insect, insect cell, and mammalian cell systems. The product literature and catalogs of Clontech (Palo Alto, Calif.), Invitrogen (Carlsbad, Calif.), Life Technologies (Rockville, Md.), Novagen (Madison, Wis.), Pharmingen (San Diego, Calif.), Quantum Biotechnologies (Montreal, Quebec, Canada), and Stratagene (La Jolla, Calif.) are incorporated herein by reference.

A further aspect of the invention is isolated proteins and protein fragments having poly(ADP-ribose) glycohydrolase (PARG) activity. Such a protein can comprise an amino acid sequence with sequence similarity of at least about 70%, about 80% or higher to a sequence shown SEQ ID NO: 2, SEQ ID NO: 4, SEQ ID NO: 6, SEQ ID NO: 8, and SEQ ID NO: 10. For example, the full-length bovine PARG has a molecular weight greater than about 100 kDa, thereby distinguishing it from previously known PARGs. The protein may be purified, for example, from cell lysates using the antibodies of the invention. The purification may be through an antibody column.

PARG polypeptides are another aspect of the invention. Polypeptides of PARG may be used, for example, to generate antibodies in an immunogenic procedure. To be effective it is preferred that the polypeptides are at least about 6 amino acid residues in length, such as for example, at least about 10 amino acids in length, at least about 20 amino acids in length, at least about 30 amino acids in length, at least about 50 amino acids in length, at least about 75 amino acids in length, at least about 100 amino acids in length, at least about 150 amino acids in length, at least about 200 amino acids in length, or at least about 400 amino acids in length. In one embodiment, the polypeptide has a molecular weight less than about 65 kDa and with at least about 80% sequence similarity with a sequence shown in SEQ ID NO: 2, SEQ ID NO: 4, SEQ ID NO: 6, SEQ ID NO: 8, and SEQ ID NO: 10. The polypeptide may consist of the sequence set forth in SEQ ID NO: 2, SEQ ID NO: 4, SEQ ID NO: 6, SEQ ID NO: 8, or SEQ ID NO: 10.

The polypeptide of the invention may be conjugated to a larger molecule, such as, for example, keyhole limpet hemocyanin (KLH), to increase the immunogenicity of the polypeptide. The increased immunogenicity of the polypeptide will, in turn, increase the yield of antibody. Preferably, the polypeptide has a molecular weight less than about 40 kDa and with at least about 90% sequence similarity with a sequence shown in SEQ ID NO: 2, SEQ ID NO: 4, SEQ ID NO: 6, SEQ ID NO: 8, and SEQ ID NO: 10. The polypeptide can also be used in a wide variety of assays, e.g., as a competitor of antigen in a liquid sample in an antibody-based assay. Therefore, it is preferred that the polypeptide has poly(ADP-ribose) glycohydrolase (PARG) activity. A particularly preferred polypeptide is of human origin and comprises an amino acid sequence substantially identical with SEQ ID NO: 4 from about residue 647 to about residue 977—the C terminus catalytic region of the enzyme. Longer sequences more inclusive of the natural molecule are of course also contemplated.

The invention also encompasses PARG variants and alleles. A preferred PARG variant is one having at least 80% and more preferably at least 90% amino acid similarity to the amino acid of SEQ ID NO: 2, SEQ ID NO: 4, SEQ ID NO: 6, SEQ ID NO: 8 and SEQ ID NO: 10 and which retains at least one biological, immunological or other functional characteristic or activity of PARG. A most preferred PARG variant is one having at least 95% amino sequence similarity or identity to human PARG (SEQ ID NO: 3).

Antibodies to PARG may be generated using numerous established methods that are well known in the art. One example of such a method is described in the Examples. Generated antibodies may include, for example, polyclonal, monoclonal, chimeric, single chain, Fab fragments, Fab' fragments, Fab'(2) fragments, and fragments produced by a FAB expression library. Humanized antibodies and single chain antibodies may also be produced after the amino acid sequence of effective antibodies are determined.

For the production of antibodies, various hosts including goats, rabbits, rats, mice, humans, and others, may be immunized by injection with PARG or any fragment or oligopeptide thereof which has immunogenic properties. Depending on the host species, various adjuvants may be used to increase immunological response. Such adjuvants include, for example, Freund's mineral gels such as aluminum hydroxide, and surface-active substances such as lyssolecithin, pluronic polyols, polyanions, peptides, oil emulsions, keyhole limpet hemocyanin, and dinitrophenol. Among adjuvant used in humans, BCG (bacilli Calmette-Guerin) and *Corynebacterium parvum* are especially preferable.

It is preferred that the oligopeptides, peptides, or fragments used to induce antibodies to PARG have an amino acid sequence consisting of at least five amino acids and more preferably at least about 10 amino acids, such as for example about 20 amino acids or about 40 amino acids. It is also preferable that they are identical to a portion of the amino acid sequence of the natural PARG. Short stretches of PARG amino acids may be fused with those of another protein such as keyhole limpet hemocyanin and antibodies may be produced against the chimeric molecule.

Antibodies may be produced by inducing in vivo production in the lymphocyte population of a living animal or by screening immunoglobulin libraries or panels of highly specific binding reagents as disclosed in published procedures (16).

Antibody fragments that contain specific binding sites for PARG may be generated. For example, such fragments

include the F(ab)<sub>2</sub> fragment, Fab fragment, Fab' fragment which can be produced by enzymatic digestion of the antibody molecule. Alternatively, Fab expression libraries may be constructed to allow rapid and easy identification of monoclonal Fab fragments with the desired specificity (Huse, W. D. (1989) *Science* 254, 1275-1281).

#### Therapeutic Methods

A method of preventing, treating, or ameliorating a disease condition in a patient, which disease state is affected by the level of PARG expression is also contemplated. This method entails administering a therapeutically effective amount of a poly(ADP-ribose) glycohydrolase (PARG) inhibitor or activator to the individual. Particularly, implicated disease states are neoplastic disorder, myocardial infarction, vascular stroke and neurodegenerative disorders.

In one embodiment, antisense oligonucleotides for PARG may be used alone or in combination with other chemotherapeutic agents to treat neoplastic disorder. The antisense oligo is designed to hybridize in vivo to messenger RNA expressed by the organism. The use of anti-sense molecules in a therapeutic setting is described, for example, by S. Agrawal, *Antisense Therapeutics*, Humana Press. Currently favored protocols call for the oligo to have ribozyme activity in an effort to degrade the mRNA. These methods are described, for example, in *Therapeutic Application of Ribozymes*, K. Scanlon, ed., Humana Press. Therefore, in one embodiment, an antagonist of PARG may be administered to a subject to prevent or treat neoplastic disorder.

PARG levels may be enhanced to suppress DNA repair and increase a cell's susceptibility to chemotherapy drugs. Therefore, in another embodiment, an PARG enhancer is administered to a subject along with a chemotherapeutic drug as a treatment for neoplastic disorder.

Neoplastic disorders that can be treated by PARG elevation and chemotherapy include benign and malignant neoplasm such as, for example, adenocarcinoma, leukemia, lymphoma, melanoma, myeloma, sarcoma, teratocarcinoma, hyperplasia and hypertrophy. Neoplastic disorders may include, in particular, neoplastic disorders of the adrenal gland, bladder, bone, bone marrow, brain, breast, cervix, gall bladder, ganglia, gastrointestinal tract, heart, kidney, liver, lung, muscle, ovary, pancreas, parathyroid, penis, prostate, salivary glands, skin, spleen, testis, thymus, thyroid, and uterus. For the purposes of this invention, a neoplastic disorder is any new and abnormal growth; specifically a new growth of tissue in which the growth is uncontrolled and progressive. Malignant cancer is a subset of neoplastic disorders which show a greater degree of anaplasia and have the properties of invasion and metastasis.

The synthesis of effective anti-sense inhibitors is known. Numerous approaches have been previously described and generally involve altering the backbone of the polynucleotide to increase its stability in-vivo. Exemplary oligonucleotides and methods of synthesis are described in U.S. Pat. Nos. 5,661,134; 5,635,488; and 5,599,797 (phosphorothioate linkages), U.S. Pat. Nos. 5,587,469 and 5,459,255 (N-2 substituted purines), U.S. Pat. No. 5,539,083 (peptide nucleic acids) and U.S. Pat. Nos. 5,629,152; 5,623,070; and 5,610,289 (miscellaneous approaches). The disclosures of each of these references are incorporated herein by reference.

Significantly, the present invention discloses a method of identifying an agent that inhibits or activates poly(ADP-ribose) glycohydrolase (PARG) activity. Such method comprises (i) providing a liquid medium that contains a polypeptide of the present invention; (ii) contacting the polypeptide

with a candidate agent, in the presence of a reference compound having affinity for the polypeptide, under predetermined assay conditions; and (iii) determining the affinity of the candidate agent for the polypeptide relative to the reference compound, thereby determining the inhibition or activation activity of the candidate agent relative to the reference compound. These determinations can be facilitated by immobilizing the polypeptide on a solid support. Alternatively, the polypeptide can be generated in vitro by culturing a cell transformed with a PARG gene under conditions effective to express the polypeptide.

Combination therapies are also afforded by the present invention in which a PARG inhibitor or activator is administered in combination with a chemotherapeutic or a "clot-busting" drug. The clot-busting drug may be, for example, tissue plasminogen activator (t-PA) or streptokinase.

In some cases it may be desired to overexpress PARG in the cells of an organism in order to achieve the correct PARP/PARG balance. In this context of gene therapy, it is desired to stably transfect target cells with a vector, such as, for example, a viral or a DNA (nucleic acid) vector, so that the desired gene is overexpressed. Gene therapy vector systems and protocols are well known and are described, for example, in the *Internet Book of Gene Therapy* (17) Antisense and ribozyme approaches to cancer gene therapy are described in chapters 7-9 of the *Internet Book of Gene Therapy*, and are incorporated herein by reference. Another reference is *Gene Therapy Protocols*, P. Robbins, ed., Humana Press. Furthermore, gene therapy methods have advanced greatly and are well documented in numerous issued US patents. Gene therapy may be practiced, for example, by substituting a nucleic acid molecule of the invention with the nucleic acid molecule described in the methods referred to in any issued US patents directed to gene therapy (18).

Any of the therapeutic methods described above may be applied to any subject in need of such therapy, including, for example, mammals such as dogs, cats, cows, horses, rabbits, monkeys, and most preferably, humans.

#### Diagnostic Methods

Methods of genotyping an individual for a mutant PARG allele are also afforded by the present invention. A number of protocols are available for identifying a mutant allele as described herein once the nucleotide sequence encoding PARG is known. Some exemplary methods are restriction fragment length polymorphism (RFLP), allele-specific PCR (ASPCR) and single-strand conformation polymorphism (SSCP). Armed with this information, the genetic susceptibility of an individual to an above-mentioned disease condition can be assessed.

An allele-specific method for identifying point mutations by differential PCR amplification is described by (19). A non-electrophoretic method of genotyping with allele-specific PCR employs a dye specific for double-stranded DNA (20). A method of detecting mutations referred to as single-stranded conformation polymorphism (SSCP) is presently widely employed (21). A hybrid of SSCP and Sanger dideoxy sequencing, called dideoxy fingerprinting (ddf) has recently been described (22).

Other methods of identifying allelic mutations are known to the skilled artisan. Probably the most commonly used method of genotyping is restriction fragment length polymorphism (RFLP) (23), which is employs one or more restriction enzymes to identify mutant alleles occurring within a restriction site. This method has been used extensively in forensic applications and is employed commercially by such companies as Helix Biotech, Inc. Reliagene

Technologies, Inc. and GenTest Laboratories, Inc. Accordingly, an instant mutant PARG allele can be detected by RFLP methods, optionally by one of these commercial entities. The above methods are most effective in the detection of homozygotes for the defective allele.

An RFLP method of identifying a mutant PARG allele in an individual entails: (i) obtaining genomic material from the individual; (ii) digesting the genomic material with a restriction enzyme having a recognition site inclusive of the mutant allele; (iii) fractionating the restriction fragments obtained from the digestion, e.g., by electrophoresis; and (iv) comparing the fractionation pattern with that obtained for a normal allele, thereby determining the presence or absence of the mutant allele.

An ASPCR method of identifying a mutant PARG allele in an individual entails: (i) hybridizing an oligonucleotide with genomic material from the individual; (ii) attempting to extend the oligonucleotide using PCR amplification; and (iii) determining the degree to which extension occurs, thereby determining the presence or absence of the mutant allele. In this method, it is preferred that the oligonucleotide hybridizes under predetermined hybridization conditions to a region immediately 5' of a predetermined mutation site in the PARG allele with the 3' terminus of the oligonucleotide complementary to an unmutated PARG allele. In these protocols, the PCR extension reaction is generally attempted at a temperature above about 50° C., more preferably above about 60° C.

A variety of protocols including ELISA, RIA and FACS for measuring PARG levels are known in the art and provide a basis for diagnosing altered or abnormal levels of PARG expression. Normal or standard values for PARG expression may be established by combining body fluids and tissue biopsies from normal mammalian subjects, rupturing the cells or permeating the cells, combining the cells with antibody under conditions suitable for complex formation. The amount of standard complex formation may be quantified by various methods but preferably by photometric means. Quantities of PARG expressed in subject, control, and disease sample are compared to standard values to determine between normal, reduced or enhanced levels of PARG.

A still further aspect of the invention pertains to an antibody immunoreactive with a polypeptide of the present invention. Preferably the antibodies are specifically immunoreactive with the polypeptides of this invention such as, SEQ ID NO: 2, SEQ ID NO: 4, SEQ ID NO: 6, SEQ ID NO: 8, and SEQ ID NO: 10. Frequently it is desired to label the antibody, e.g., with a radiolabel, fluorescent or epitope label, to permit visualizing the antibody. Thus, antibodies immunoreactive with the PARG of this invention are afforded, which can be used to study features of PARG heterogeneity and possible modes of regulation. The high degree of sequence similarity between bovine PARG, human PARG and murine PARG permits eliciting antibodies to PARG of one species, which are found to be cross-reactive with PARGs from other organisms. These antibodies are valuable in characterizing PARG in-vivo under defined physiological conditions in many different organisms.

Accordingly, a method of detecting a polypeptide having PARG activity, for example, a diagnostic assay, entails: (i) contacting the polypeptide with an aforementioned antibody of the invention; and (ii) determining whether the antibody immunoreacts with the polypeptide. Binding can be ascertained in a sandwich assay, as is well known, due to the ability of the antibodies to immunoreact with an epitope of PARG. Preferably, monoclonal antibodies, such as those

prepared by the method of Kohler and Milstein (24) and labeled antigens effective in competing with the polypeptide, are employed. Exemplary assays are disclosed in U.S. Pat. No. 4,375,110, the disclosure of which is incorporated herein by reference.

The present invention includes immunoreactive fragments of a PARG enzyme. Immunoreactive fragments can be fragments that can elicit an immune response that recognizes a PARG enzyme. Alternatively, immunoreactive fragments can be fragments that are specifically bound by an antibody that specifically binds a PARG enzyme. Any of variety of methods may be employed in order to identify contiguous peptide fragments of a PARG enzyme that comprise immunoreactive sequences. PARG enzymes may be fractionated by proteases, cyanogen bromide, etc. and the resultant fragments assessed for their capacity to specifically bind anti-PARG antibodies.

In an alternative embodiment, one or more synthetic peptides may be prepared in order to locate contiguous amino acid sequences that are immunoreactive. The peptides may have a sequence that includes a series of contiguous amino acids that are identical to a series of contiguous amino acids of a PARG enzyme. The peptides may be of about six amino acids to about 500 amino acids in length. The peptide may also include sequences that are not identical to sequences of a PARG so long as it includes at least about six contiguous amino acids that are identical to about six contiguous amino acids of a PARG enzyme. In a preferred embodiment, the peptide will be about 50 amino acids in length. In other preferred embodiments the length of the peptide may be from about six amino acids to about 30 amino acids.

The peptides of the present invention may comprise amino acid sequences that elicit antibodies that specifically bind to the peptide or to a PARG enzyme. Alternatively, the peptides may contain sequences that are specifically bound by anti-PARG antibodies. Peptides that are bound by anti-PARG antibodies may identified through the use of Epitope Scanning™ strategy (Cambridge Research Biochemicals, Inc.). Thus, the linear sequence of amino acids of a particular PARG enzyme is used to construct a set of peptides of defined length which overlap other members of the set by one or more residues. The peptides may be any length; however, lengths of from about 6 to 25 amino acids are preferred. In selecting the length, a general consideration is that antibodies that recognize linear native epitopes constitute approximately 60–70% of the anti-protein antibody population (25).

The number of overlapping amino acids will generally be more than half of the length of the peptides. That is, if the peptides are about 20 amino acids long, the overlap may be 11 or more amino acids long. In preferred embodiments, each peptide will be selected such that the number of overlapping amino acid residues in adjacent peptides is from about (n–1) to (n–3), where “n” is the number of amino acids in the peptide. An overlap of (n–1) is particularly preferred. Thus, in a particularly preferred embodiment, a first peptide may have the amino acid sequence of residues 1–10 of a PARG enzyme, a second peptide may have the amino acid sequence of residues 2–11 of the same PARG enzyme, a third peptide may have the sequence of residues 3–12 of the same PARG enzyme and so on until the entire sequence of the PARG enzyme has been synthesized in fragments.

The peptides may be synthesized using any means known to those of skill in the art. In a preferred embodiment, the peptide will be synthesized using an automated synthesizer

such as a multipin peptide synthesis system. Such systems or peptide synthesis services are commercially available from suitable providers known to those skilled in the art.

To identify suitable peptides, each peptide is introduced into a well of a microtiter plate, and assayed for its ability to bind to antibodies elicited by a PARG enzyme. Such assays may be conducted in various ways known to those skilled in the art. One suitable assay is conducted by immobilizing a peptide on the surface of a well and then contacting the peptide with a solution containing an anti-PARG antibody. After washing, the well is contacted with a labeled antibody that specifically binds to the anti-PARG antibody. Thus, the presence of label in the well indicates that the anti-PARG antibody bound to the immobilized peptide. Another preferred method of determining the ability of the peptide to be specifically recognized by anti-PARG antibodies is a competitive ELISA.

Once a particular peptide has been found to bind to anti-PARG antibodies, the peptide can be used to elicit monospecific antibodies. By immunizing an experimental animal with a single peptide containing a single antigenic determinant, the antibodies elicited will all specifically bind to the same antigenic determinant even though the antibodies are not monoclonal.

Where desired, the peptides can be modified to increase their immunogenicity. Thus, they may be modified to contain an amino-terminal and/or a carboxyl-terminal cysteine or lysine residue with or without spacer arms. The peptides may be conjugated to carriers such as bovine serum albumin, ovalbumin, human serum albumin, KLH (keyhole limpet hemocyanin) or tetanus toxoid. The use of human serum albumin is preferred over ovalbumin or bovine serum.

The peptides, alone or conjugated to a carrier, may be themselves capable of eliciting an antibody response when administered to an experimental animal. Alternatively, the peptides, alone or conjugated to a carrier, may be administered in conjunction with an adjuvant. Those skilled in the art will understand that a variety of materials may function as adjuvants. Examples of possible adjuvants include, but are not limited to, Freund's complete adjuvant, Freund's incomplete adjuvant, lipopolysaccharide (LPS) and the like. Any material that increases the immune response to a fragment of a PARG enzyme may be used as an adjuvant.

The ability to produce large amounts of active PARG enzyme permits, for the first time, the large scale screening of chemical libraries for molecules capable of inhibiting or activating PARG enzymatic activity. The screening may be conducted using any assay for PARG known to those skilled in the art. In a preferred embodiment, the screen may be conducted using the TLC based assay described by Ménard, et al. (26). A known amount of PARG will be incubated under standardized conditions with [<sup>32</sup>P]-poly(ADPR) in the presence of inhibitor or activator. After an appropriate period of time, the reaction will be stopped and the reaction mixture separated on PEI-F cellulose TLC plates. The TLC plates may be developed in an appropriate solvent system such as methanol followed by 0.3N LiCl. The amount of ADPR released in the reaction will be quantified and the effect of the inhibitor or activator on enzymatic activity will be determined. Typical reaction conditions are 50 mM potassium phosphate (pH 7.5) at 37° C. in the presence of 25 μM [<sup>32</sup>P]-poly(ADPR). The concentration of the inhibitor or activator can be varied as necessary to determine the K<sub>i</sub> value of the inhibitor or activator according to standard procedures.

Another embodiment of the invention is directed to a method of altering the response of the cell to a genotoxic

stress by modulating the concentration of ADPR polymers. As discussed above, the metabolism of ADPR polymers is critical in determining the fate of cells subjected to genotoxic stress. The modulation can be either an increase or a decrease in the concentration of the polymers. In one embodiment of the present invention, the concentration of ADPR polymers can be decreased by the use of a gene therapy vector expressing a high level of PARG. In another embodiment of the present invention, the concentration of polymers can be increased by inhibiting the enzymatic activity of the PARG enzyme by the addition of inhibitors or activators identified as described above. Alternatively, the concentration of ADPR polymers can be increased by interfering with the endogenous expression of PARG enzymes using antisense oligonucleotide technology.

Knowledge of the nucleotide sequence of the PARG gene permits the preparation of antisense therapeutics containing sequences complimentary to the mRNA of PARG gene. The preparation and delivery of antisense therapeutics is well known to those skilled in the art. For example, antisense therapeutics have been used to treat neoplastic disorder as exemplified by Smith, U.S. Pat. No. 5,248,671, specifically incorporated herein by reference. Additional examples of antisense therapeutics are provided by Miller, U.S. Pat. Nos. 4,511,713 and 4,757,055, specifically incorporated herein by reference.

In the present invention, an oligonucleotide having a sequence complimentary to the mRNA of the PARG gene will be prepared. Such an oligonucleotide is said to be an antisense oligonucleotide with respect to the PARG gene. The oligonucleotide may be RNA or DNA or a may contain both RNA and DNA portions. The oligonucleotide may contain modified bonds so as to enhance the stability of the oligonucleotide and render it more resistant to the action of cellular nucleases. For example, the oligonucleotide may be constructed with phosphorothioate nucleotides, phosphonate nucleotides and other types of modified nucleotides known to those skilled in the art. The structure of the oligonucleotide may be altered so as to include other types of bonds that do not naturally occur in oligonucleotides. For example, adjacent nucleosides might be joined using linear alkyl chains, peptide bonds or other types of structures. The only limitation is that the resulting oligonucleotide remains capable of hybridizing to the target PARG mRNA.

The antisense oligonucleotides may be delivered by any means customarily used in the art. For example, the oligonucleotide may be delivered in neutral liposomes, cationic liposomes or by ballistic high speed injection. Alternatively the DNA sequence encoding the antisense oligonucleotide may be inserted into a gene vector and the vector may be introduced into target cells. The vector may be any type of gene therapy vector known to those skilled in the art. Preferred embodiments include, plasmid vectors and viral vectors. Viral vectors are seen to include those vectors customarily used for gene therapy applications including, but not limited to, retroviral vectors, vaccinia virus vectors, herpes virus vectors, adenovirus vectors and adeno-associated virus vectors. Upon introduction of the vector into target cells, the vector will direct expression of a nucleic acid molecule comprising the appropriate sequence to hybridize with the mRNA encoding a PARG enzyme. In a preferred embodiment, introduction of the vector into the target cell will result in the production of an RNA molecule that hybridizes with the mRNA of a PARG enzyme and also includes one or more additional RNA sequences capable of functioning as a ribozyme. The ribozyme portion of the molecule will cause the cleavage of the mRNA encoding the PARG enzyme thereby preventing the production of PARG.

Therapeutics of this type may be used to treat a wide variety of conditions. In one embodiment, an antisense therapeutic will be used to treat neoplastic disorder. In a preferred embodiment, an antisense therapeutic of the present invention will be delivered in combination with a currently known chemotherapeutic agent. In general, chemotherapeutic agents function by disrupting the integrity of DNA in target cells. Since the recovery of a cell from such DNA disruption is highly dependent upon the normal ADPR polymer metabolism, the presence of the antisense therapeutic will have the effect of chemosensitizing the neoplastic cells by disturbing the ratio PARG and PARP.

In another preferred embodiment, the antisense oligonucleotides of the present invention may be used to treat a variety of conditions caused by genotoxic oxidative stress. Examples include cardiac disorders, neuronal disorders, reperfusion injury, neurotoxicity, Alzheimer's disease, Huntington's disease and Parkinson's disease. It has been shown that inhibition of ADPR polymer synthesis provides protection against cellular damage caused by nitric oxide injury. Zhang, et al., U.S. Pat. No. 5,587,384, specifically incorporated herein by reference, teach that decreasing the amount of ADPR polymers formed can result in protection against nitric oxide induced neurotoxicity. As discussed above, decreasing the amount of ADPR polymers in the cell can be accomplished by the introduction of gene therapy vector expressing PARG, thus, the present invention can be used to treat neurodegenerative conditions resulting from oxidative stress.

#### Conclusion

The synthesis and rapid turnover of ADP-ribose polymers is an immediate cellular response to DNA damage. Reported here is the isolation and characterization of cDNAs encoding various poly(ADP-ribose) glycohydrolase (PARG) enzymes responsible for ADP-ribose polymer turnover. PARG was isolated from bovine thymus, yielding a protein of approximately 59 kDa. Based on the sequence of oligopeptides derived from the enzyme, polymerase chain reaction products and partial cDNA clones were isolated and used to construct a putative full-length cDNA. The cDNA of approximately 4.1 kb pairs predicts expression of a protein of approximately 111 kDa, nearly twice the size of the isolated protein. A single transcript of approximately 4.3 kb pairs is detected in bovine kidney poly(A)<sup>+</sup> RNA, consistent with expression of a protein of 111 kDa. Expression of the cDNA in *Escherichia coli* results in an enzymatically active protein of 111 kDa and an active fragment of 59 kDa. Analysis of restriction endonuclease fragments from bovine DNA by Southern hybridization indicate that PARG is encoded by a single copy gene. Taken together, the results indicate that previous reports of multiple PARGs can be explained by proteolysis of an 111-kDa enzyme. The deduced amino acid sequence of the bovine PARG shares little or no sequence similarity with differing types of known proteins; however, it contains a putative bipartite nuclear location signal as would be predicted for a nuclear protein. The availability of cDNA clones for PARG should facilitate

structure-function studies of the enzyme and its involvement in cellular responses to genomic damage.

Other embodiments and advantages of the invention are set forth, in part, in the description that follows and, in part, will be obvious from this description and may be learned from practice of the invention.

## EXAMPLES

### Example 1

#### Purification of Bovine PARG

PARG was purified from bovine thymus tissue (Pel-Freez, Rogers, Ak.) by modifications of previously published procedures (27). The enzyme was isolated up to the polyethylene glycol (PEG)-6,000 fractionation step as described previously (28). However, DNA-agarose and heparin-Sepharose chromatographic steps used previously were omitted, and the PEG-6,000 fraction was applied directly to an affinity matrix of poly(ADP-ribose)-dihydroxyboronyl-Sepharose (PADPR DHB-Sepharose). The active fractions eluted from PADPRDHB-Sepharose (25 ml) were pooled, placed in dialysis tubing, concentrated against dry PEG-20,000 to approximately 12 ml, and dialyzed against 2 liters of 20 mM potassium phosphate buffer, pH 8.0, 0.1% Triton X-100, 5 mM  $\beta$ -mercaptoethanol, 0.1 mM thioglycolic acid, 0.4 M KCl (buffer A). The sample was loaded onto a 1.0x11-cm Toyopearl AF-Red (Supelco) column, and PARG was eluted with an 80-ml linear gradient of 0.4–2 M KCl in buffer A. The active fractions, eluting at approximately 1.25 M KCl, were pooled, placed in dialysis tubing, concentrated against solid sucrose to approximately 9 ml, and dialyzed against 20 mM potassium phosphate buffer, pH 7.2, 0.75 M KCl, 0.1% Triton X-100, 10% glycerol, 5 mM  $\beta$ -mercaptoethanol, 0.1 mM thioglycolic acid. PARG activity was determined as described by Ménard and Poirier (29), and protein content was determined by the method of Bradford (30). The final preparation was quantified by SDS-PAGE (31) and Coomassie Blue staining to compare the intensity of the protein band with a known amount of bovine serum albumin (32).

The purification procedure for the bovine thymus PARG summarized in Table 1 is typical for results obtained from six separate preparations of the enzyme. Purification from 500 g of bovine thymus achieved approximately 50,000-fold purification and yielded approximately 20  $\mu$ g of purified protein. An aliquot of the purified enzyme was precipitated with trichloroacetic acid, washed with acetone, resuspended in SDS-PAGE sample buffer, separated on a 10% SDS-PAGE gel, and stained with Coomassie Blue. Analysis of the final preparation of SDS-PAGE revealed that more than 95% of the protein migrated at an apparent molecular mass of approximately 59 kDa (FIG. 2). In FIG. 2, an aliquot of the purified enzyme was precipitated by TCA, washed with acetone, resuspended in SDS-PAGE sample buffer, separated on a 10% SDS-PAGE gel and stained with Coomassie blue. The positions of molecular weight marker proteins are shown.

TABLE 1

Purification of PARG from bovine thymus					
Step	Protein mg	Total activity units	Specific activity units/mg protein	Yield %	Purification-fold
Crude extract	27,800	57,400	2.06	100	1.0
Protamine sulfate	12,500	58,000	4.64	101	2.3
Ammonium sulfate	4,480	30,000	6.70	52	3.3

TABLE 1-continued

Purification of PARG from bovine thymus					
Step	Protein mg	Total activity units	Specific activity units/mg protein	Yield %	Purification-fold
CM-Sepharose	171	19,100	112	33	55
PEG 6000	23.0	7,530	327	13	160
PADPR-DHB-Sepharose	1.30	6,730	5,180	12	2,500
Toyopearl AF-Red	0.023	2,260	98,300	4	48,000

## Example 2

## Peptide Sequencing

Prior to proteolytic fragmentation, the purified bPARG (40  $\mu$ g in 100  $\mu$ l of 0.4 M ammonium bicarbonate buffer, pH 8.0, 8 M urea) was incubated in a final concentration of 2.2 mM dithiothreitol at 56° C. for 15 min. Iodoacetamide was added to a final concentration of 2.0 mM, and the sample was incubated at 25° C. for 15 min. After dilution with an equal volume of water, 1.5 units of immobilized L-1-tosylamido-2-phenylethyl chloromethyl ketone-treated trypsin (Pierce Chemical, Rockford, Ill.) was added, and the sample was incubated at 37° C. for 18 h with gentle rotary shaking. Finally, the mixture was subjected to centrifugation at 16,000 $\times$ g for 5 min to separate the tryptic fragments from the immobilized trypsin. The tryptic fragments were adjusted to 0.05% in trifluoroacetic acid and separated on a 4.6 mm $\times$ 25 cm, Microsorb MV, C<sub>4</sub> reversed-phase HPLC column (Rainin) eluted with an 80-min linear gradient from 4 to 44% acetonitrile in 0.05% trifluoroacetic acid. Four oligopeptide fractions, with approximate elution times of 61, 63, 68, and 75 min, were selected for peptide sequence analysis by the Edman degradation method. Amino acid sequence data of four oligopeptides, designated by their approximate HPLC elution times from the reversed-phase column, are shown in Table II.

TABLE II

Amino acid sequence of oligopeptides derived from bPARG			
Oligopeptide	Amino Acid Sequence		SEQ ID NO:
10	20	30	
68	LFTEVL DHNE	CLIITGTEQY SEYTG YAETY	SEQ ID NO: 11
63	AYCGFLRPGV	SSENLSAVAT GNXGCGAFG	SEQ ID NO: 12
61	FLINPELIVS	R	SEQ ID NO: 13
75	IALXLPNIXT	QPIPLL	SEQ ID NO: 14

## Example 3

## cDNA Cloning

To obtain cDNA clones encoding bovine PARG, PCR amplification experiments were followed by the screening of two different bovine cDNA libraries. FIG. 3 depicts the alignment of the DNA sequences of two PCR products and eight  $\lambda$ gt11 cDNA clones used to identify the cDNA coding for bovine PARG. The two PCR products and clones 1 and 2 were obtained from the bovine thymus cDNA library. Clones 3–8 were obtained from the bovine kidney cDNA library. The positions of restriction sites used in this study are shown, and the top diagram shows the consensus clone,

denoting the relative location of the coding regions for oligopeptides, 75, 61, 68, and 63 as well as the open reading frame and noncoding regions. For each of the cDNA inserts characterized, the sequence of both strands was determined by the dideoxynucleotide chain termination method using Sequenase™ (U.S. Biochemical Corp., Cleveland, Ohio).

The first step leading to the isolation of cDNA clones was to synthesize two multi-degenerate 17-mer primers, GAY-CAYAAYGARTGYYT (SEQ ID NO: 15) and CKRTANG-TYTCNGCRTA (SEQ ID NO: 16) (where Y represents T/C, R is A/G, K is T/G, and N is A/T/C/G), based on two regions of the SEQ ID NO: 11; “DHNECL” (amino acids 7 to 12 of SEQ ID NO: 11) and “YAETYR” (amino acid 26 to amino acid 31 of SEQ ID NO: 11) (Table II). Using the multidegenerate primers and an oligo(dT)-primed bovine thymus cDNA  $\lambda$ gt11 library BL1019b from Clontech (Palo Alto, Calif.), PCR amplification generated a 74-bp DNA fragment with a deduced amino acid sequence identical to the corresponding region of oligopeptide 68. Next, two specific 24-mer oligonucleotide primers, ATCATCACAGGTACT-GAGCAGTAC (SEQ ID NO: 17) and GCCTGTGTAT-TCACTGTACTGCTC (SEQ ID NO: 18), based on the sequence of this 74-bp DNA were used in combination with  $\lambda$ gt11 forward and reverse primers to amplify PCR products 1 and 2 from the bovine thymus library. PCR product 1 contained 231 bp of sequence including the region encoding the N-terminal region of oligopeptide 68 (SEQ ID NO: 11) and the entire sequence of oligopeptide 61 (SEQ ID NO: 13). PCR product 2 contained 757 bp, which included a sequence encoding the C-terminal region of oligopeptide 68 (SEQ ID NO: 11) and the entire sequence of oligopeptide 63 (SEQ ID NO: 12).

The sequence information obtained from PCR products 1 and 2 was used to isolate cDNA clones obtained by the screening of bovine thymus and bovine kidney cDNA libraries. A 518-bp EcoRI-HindIII fragment from PCR product 2 was used as a probe to screen approximately 1 $\times$ 10<sup>6</sup> independent clones from the bovine thymus library. Two positive cDNA clones (clones 1 and 2) were isolated, which overlapped PCR products 1 and 2. However, attempts to obtain clones from the bovine thymus library that contained sequence 5' to clone 2 were unsuccessful. Thus, a 231-bp EcoRI-KpnI fragment from clone 2 was used as a probe to screen approximately 5 $\times$ 10<sup>5</sup> independent clones of the bovine kidney 5' stretch plus cDNA  $\lambda$ gt11 library BL3001b (Clontech, Palo Alto, Calif.). Three positive cDNA clones (clones 3–5) were obtained, all of which contained sequence 5' to clone 2. Each of these clones also contained a sequence encoding oligopeptide 75. Clones 1–5 provided multiple overlapping sequences in the 3'-terminal portion of a consensus cDNA, but additional clones were sought to obtain overlapping sequences for the 5'-terminal region. Thus, a 436-bp EcoRI-KpnI fragment located at the 5' end of clone 3 was used as a probe to screen approximately 6 $\times$ 10<sup>5</sup> independent clones of the bovine kidney library. Clones 6–8

provided overlapping sequences for the 5'-terminal region. The full-length cDNA was constructed by ligating a 3.9-kb XbaI-NsiI fragment from pWL11 (clone 1 cDNA insert in pTZ18R (33)) and a 3.0-kb NsiI-XbaI fragment from pWL13 (clone 4 cDNA insert in pTZ18R). The resulting plasmid, termed pWL30, contained the 4,070-bp full-length cDNA.

FIG. 3 shows an alignment of the DNA sequences of two PCR products and eight  $\lambda$ gt11 cDNA clones used to identify the cDNA coding for bovine PARG. The two PCR products and Clones 1 and 2 were obtained from the bovine thymus cDNA library. Clones 3 through 8 were obtained from the bovine kidney cDNA library. The position of restriction sites used in this study is shown and the top diagram shows the consensus clone, denoting the relative location of the coding regions for oligopeptides 75, 61, 68, and 63 as well as the open reading frame and non coding regions.

The nucleotide sequence of cDNA coding for bovine PARG is shown in the sequence listing as SEQ ID NO: 1. The deduced amino acid sequence of the enzyme is shown in the sequence listing as SEQ ID NO: 2. The four oligopeptides sequenced from purified enzyme is within SEQ ID NO: 2. They are IALCLPNICTQPIPLK (amino acid 601 to 617, SEQ ID NO: 2); LINPELIVSR (amino acid 761 to 770, SEQ ID NO: 2); LFTEVLVDHNECLIITGTEQYSEYTGAYEYR (amino acid 771 to 801, SEQ ID NO: 2) and AYCGLRPGV PSENLSAVAT GNWGC GAFGGDAR (amino acid 849 to 880, SEQ ID NO: 2). The combined nucleotide sequence of Clones 1 through 8 predicted a full-length cDNA clone of 4,070 bp containing 257 bp of 5'-non-coding sequence, a single open reading frame of 2,931 bp (beginning at the ATG at position 258 of SEQ ID NO: 1) and a 3'-non-coding region of 882 bp. and the deduced amino acid sequence which predicts a protein of 977 amino acids and a molecular weight of 110.8 kDa.

#### Example 4

##### Analysis of the Sequence of Bovine PARG

The cDNA clone (SEQ ID NO: 1) has features typical of cDNAs that code for mammalian proteins. These include (i) an oligo A (putative poly(A)+) sequence at the 3'-end, (ii) a polyadenylation signal (AATAAA) 12 bp upstream from the oligo A sequence, (iii) a sequence of ATTTA in the 3'-untranslated region thought to play a role in selective mRNA degradation in mammalian cells (34), (iv) a single open reading frame, and (v) a nucleotide sequence around the first start codon commonly found at known sites of initiation of translation (35). The evidence that the cDNA clone constructed represents a full-length or nearly full-length clone for PARG is shown by the observation that hybridization of poly(A)+ RNA from bovine kidney cells with the cDNA showed a single band of hybridization of approximately the same size as the cDNA under stringent hybridization conditions (set forth above) (FIG. 4).

The nucleotide sequence encoding bovine PARG indicates that PARG shares little or no sequence similarity with other known sequences. A search of sequence data banks has failed to reveal significant sequence similarity with any sequences coding for known proteins. A strong sequence similarity has been observed with human and rat cDNA clones that likely represent partial clones for PARG from these species. Examination of protein sequence databases such as Genbank and SwissPro also has shown that the deduced amino acid sequence of PARG lacks any sequence similarity with known proteins. However, the amino acid

sequence shares a significant similarity with a protein sequence from *Caenorhabditis elegans* that may represent the PARG protein from this organism (36).

The deduced amino acid sequence of PARG has been examined for a number of structural motifs that can be predicted from the primary amino acid sequence. The expressed PARG protein was observed to be able to form dimers stable to SDS-PAGE conditions. In that regard, residues 871-907 show significant homologies to known leucine zipper dimerization sequences (37).

Another motif identified is a putative bipartite nuclear location signal (NLS) (38). It is interesting that PARG also contains a bipartite NLS (39). FIG. 5 compares deduced amino acid sequences in the NLS region of the bovine PARG, and regions of putative PARG sequences from human, mouse and *C. elegans*, with the NLS region of PARG from seven different organisms. Conserved residues are noted in bold and the amino acid distances are from the amino terminal methionine residue. Abbreviations and references for the sequences shown are as follows: bPARG, bovine PARG (SEQ ID NO: 19); hPARG, human PARG (SEQ ID NO: 20); mPARG, murine PARG (SEQ ID NO: 21); CePARG, *Caenorhabditis elegans* PARG (SEQ ID NO: 22); hPARP, human PARP (SEQ ID NO: 23; 40); mPARP, murine PARP (SEQ ID NO: 24; 41); bPARP, bovine PARP (SEQ ID NO: 25, 42); aPARP, chicken PARP (SEQ ID NO: 26; 43); XIPARP, *Xenopus laevis* PARP (SEQ ID NO: 27; 44); DmPARP, *Drosophila melanogaster* PARP (SEQ ID NO: 28; 45); SpPARP, *Sarcophaga peregrina* PARP (SEQ ID NO: 29; 46). In FIG. 5, conserved residues are noted in boldface type, and the amino acid distances are from the amino-terminal methionine residue. Sequence alignment of putative bipartite nuclear localization signal of bovine, human and murine PARG compared to the nuclear localization signal of PARP from different organisms. The putative NLS of PARG fulfills the criteria for bipartite NLS in that it contains conserved acidic and basic amino acid residues at two different locations each within the region of sequence similarity to the NLS of PARP (47).

A surprising finding was that the bovine PARG cDNA clone codes for a protein of approximately 111 kDa, which is nearly twice the size of the PARG protein isolated from bovine thymus (FIG. 2). It indicates that PARG contains a protease sensitive site that, following proteolysis, yields a protein fragment of approximately 59 kDa that still retains enzymatic activity. Several pieces of evidence favor this possibility. (i) Expression of the carboxyl terminal portion of the cDNA resulted in enzymatic activity (FIG. 6, bar 5). (ii) All of the oligopeptides sequenced were located in the carboxyl terminal half of the protein (FIG. 3, FIG. 6 and Table 2). (iii) The only protein, other than 59 kDa protein detected in the thymus preparation was approximately 111 kD (FIG. 2). (iv) The PARG activity expressed in bacteria was sensitive to proteolysis, yielding a protein of approximately 56 kD (FIG. 6). (v) The cleavage site in PARG is in the region of the putative NLS and the PARP NLS is located in a protease sensitive site (48). Taken together with the data suggesting that bovine PARG appears to be coded for by a single copy gene (FIG. 7), proteolysis seems likely to explain the presence of PARG activity of molecular weight of approximately 74 kDa and 59 kDa in bovine thymus preparations (49). Likewise, a similar mechanism could explain previous reports of a PARG of 74 kDa isolated from nuclear fractions of guinea pig liver and human placenta (50) and a PARG of 59 kDa isolated from postnuclear fractions of guinea pig liver (51).

While proteolysis of a larger protein to yield smaller proteins retaining PARG activity seems likely to explain the



size heterogeneity of PARG previously reported, it remains to be determined if proteolysis normally occurs in vivo or whether it occurs during purification of the enzyme. While the results presented here show that a full-length protein can be expressed containing PARG activity (FIG. 8), the molecular size of PARG in vivo also remains to be determined. If PARG occurs as a larger protein, an interesting possibility is that the amino terminal region may be involved in the regulation of enzymatic activity.

#### Example 5

##### Expression of bPARG in *Escherichia coli*

To determine whether the isolated cDNA encoded PARG, bPARG was expressed using two different bacterial expression systems, the pTrcHis Xpress System™ (Invitrogen, Carlsbad, Calif.), in which the expressed protein contains a leader polyhistidine sequence, and the glutathione S-transferase (GST) gene fusion system (Pharmacia Biotech Inc., Piscataway, N.J.). For expression in the pTrcHis Xpress system, three different DNA fragments were amplified and inserted into the pTrcHis expression plasmid. Constructs A and B contained the entire opening reading frame of 110.8 kDa, which together with the fusion partner predicted a protein of about 115 kDa. Construct B also contained the 3'-untranslated region of the clone. Construct A, containing the cDNA sequence-3 to 2,946, was prepared by subcloning a 2.9 kb XhoI-EcoRI DNA fragment amplified from pWL30 with primers WIN34 (GCTGCGGGTCTCGACGATGAGTGC GGCG) (SEQ ID NO: 30) and WIN15 (GCGTCTAGAA TTCAC TTGGCTCCTCAGGC) (SEQ ID NO: 31). Construct B, containing the cDNA sequence-3 to 3,813, was prepared by subcloning a 3.8-kb XhoI-EcoRI DNA fragment amplified from pWL30 with primers WIN34 (SEQ ID NO: 30) and WIN33 (CCGGAATTCGGGTTTTTT GTTAATGAAAATTTATTAAC) (SEQ ID NO: 32). Construct C, containing cDNA sequence 964-2,946, was prepared by subcloning a 2.0-kb DNA fragment amplified from pWL13 with primers WIN14 (TCAGAGCAGATGAACTCGAGCAGTCCAGG) (SEQ ID NO: 33) and WIN15 (SEQ ID NO: 31). Since the isolated PARG of approximately 59 kDa contained enzymatic activity, construct C contained only the 75-kDa carboxyl-terminal region of the PARG, which predicted a fusion protein of approximately 79 kDa.

For expression experiments of bPARG as a GST fusion protein, an insert containing the cDNA sequence from position 1138 to 2946 was prepared by subcloning a 1.8-kb EcoRI-EcoRI fragment amplified from pWL30 with the oligonucleotide CCAATTTGAAGGAGGAATCCCGC-CGCCACCATGAATGATGTGAATGC-CAAACGACCTGGA (SEQ ID NO: 34) and WIN15 (SEQ ID NO: 31) as primers. The resulting DNA fragment was inserted into the EcoRI site of the pGEX-2T expression vector, and the plasmid was used to transform *E. coli* NM522 cells.

For expression experiments, bacterial cultures were grown at 37° C. in 1% Bacto-tryptone, 0.5% yeast extract, and 0.5% NaCl to a density of approximately 0.6 A<sub>600</sub>/ml and were induced with 1 mM isopropyl-β-D-thiogalactoside (IPTG). Cells were collected by centrifugation, and crude extracts were prepared by sonication (10 A<sub>600</sub>/ml) in 10 mM sodium phosphate buffer, pH 7.2, 150 mM NaCl, 0.5 mg/ml lysozyme, 0.1 mg/ml phenylmethylsulfonyl fluoride, 1 mM EDTA, 0.7 μg/ml pepstatin A, 0.5 μg/ml leupeptin, and 1 μg/ml aprotinin. Cell extracts were subjected to

centrifugation, and the supernatant fraction was used for assay. PARG assay conditions were as described previously (52). Following incubations, portions of reaction mixture were analyzed by thin layer chromatography or subjected to anion exchange HPLC.

Using a thin layer chromatography assay that measures release of [<sup>32</sup>P]ADP-ribose from [<sup>32</sup>P]ADP-ribose polymers (53), PARG activity was detected in extracts from cells transformed by each of the constructs. FIG. 6 shows results obtained with constructs B and C. Reaction mixtures contained approximately 15,000 cpm of [<sup>32</sup>P]ADP-ribose polymers, and the cpm shown represent ADP-ribose released from the ADP-ribose polymers. Bar 1, a strain transformed by pTrcHis without an insert but induced with 1 mM IPTG for 5 h at 37° C. A strain containing construct B is shown without the addition of IPTG (bar 2) or after the addition of 1 mM IPTG for 1.5 h (bar 3) or 5 h (bar 4). A strain containing construct C 5 h after induction by IPTG is shown in the absence (bar 5) and presence (bar 6) of 167 μM ADP-hydroxymethylpyrrolidine diol (54). No activity was detected in cells transformed with the empty vector, but activity was detectable without induction by IPTG, indicating a leaky lac promoter. The addition of IPTG resulted in a time-dependent increase of up to approximately 4.5-fold in enzymatic activity. FIG. 6 also shows that the enzymatic activity was strongly inhibited by the presence of ADP-hydroxymethylpyrrolidine diol, a specific inhibitor of PARG (55).

In FIG. 9, material released from ADP-ribose polymers by anion exchange HPLC was analyzed. Extracts from a strain containing construct B were incubated with [<sup>32</sup>P]ADP-ribose polymers (56), and a portion was analyzed by anion exchange HPLC as described. The elution times for AMP, ADPR, and PR-AMP are indicated by arrows. The material analyzed was PARG expressed in *E. coli*. The results indicated that the material released from ADP-ribose polymers is exclusively ADP-ribose by strong anion exchange HPLC (FIG. 9), demonstrating that the cell extracts did not contain any other ADP-ribose polymer-degrading enzymes such as phosphodiesterase, which catalyzes the formation of AMP and phosphoribosyl-AMP (57).

Anion exchange HPLC utilized a Whatman Partisil SAX column equilibrated with 7 mM potassium phosphate buffer pH 4.0, at a flow rate of 1 ml/min. The sample was diluted in the same buffer, applied to the column, and eluted with a 30-min linear gradient from 7 mM potassium phosphate buffer, pH 4.0 to 250 mM potassium phosphate buffer, 0.5 M KCl, pH 4.0.

To determine the size of the expressed enzymatic activity, an activity gel assay (58) was used. Activity gel assays for bPARG were done by casting polyacrylamide gels with automodified PARP containing [<sup>32</sup>P]ADP-ribose polymers as described previously (59). Following electrophoresis, PARG was renatured by incubating the gels at 25° C. in 5 volumes of 50 mM sodium phosphate buffer, pH 7.5, 50 mM NaCl, 10% glycerol, 1% Triton X-100, 10 mM β-mercaptoethanol, changing the buffer every 3 h for a total of five changes. After an additional incubation at 37° C. for 3 h, gels were dried, and PARG activity was detected following autoradiography as a clear band on a black background. Cell extracts containing PARG fused to GST were examined for binding to glutathione-Sepharose 4B (GSH-Sepharose) (Pharmacia Biotech Inc.) according to the specifications of the manufacturer. No bands were produced from extracts from the IPTG-induced pTrcHisB vector that did not contain an insert. Extracts from cells transformed with a construct containing a PARG insert showed bands at

## 31

approximately 115 and 59 kDa (FIG. 8). During storage at 4° C., cell extracts lost activity migrating at the higher molecular weight, while the activity at approximately 59 kDa increased.

Expression of bPARG in the pTrecHisB expression vector did not result in detectable amounts of protein by staining the Coomassie Blue. Thus, another construction was designed to overexpress a 69-kDa carboxyl-terminal region of the PARG as a fusion with GST, which allows convenient protein purification by affinity chromatography on a GSH-Sepharose column. Two hours after induction with IPTG, strong expression of a protein migrating at approximately 90 kDa was observed. This protein bound to GSH-Sepharose and was eluted by GSH. The construct contained a thrombin cleavage site between the GST and the 69-kDa region of PARG, and the treatment of the material bound to GSH-Sepharose with thrombin resulted in the release of a protein that migrated at approximately 59 kDa. This result suggests that the protein purified from the bovine thymus may be larger than suggested by its migration on SDS-PAGE. The result of this experiment is presented in FIG. 10. Lane 1 shows extract from uninduced cells; lane 2 shows extract from cells induced with 1 mM IPTG for 2 hours; lane 3 shows proteins in extracts from cells shown in lane 2 that bound to GSH-Sepharose; lane 4 shows material released from GSH-Sepharose by treatment with thrombin.

In addition to the GST fusion construct described above, several other GST fusion proteins have been made. FIG. 11 shows the portions of the bovine PARG gene that have been expressed. The top line represents the structure of bovine PARG mRNA containing the open reading frame encoding the 111 kDa PARG protein. The different parts of PARG that have been cloned in expression vectors are represented with the size of the resulting expressed recombinant proteins. The expression of the 65 kDa catalytic domain of PARG (starting at the amino acid MNDV) in pGEX-2T as a fusion protein with glutathione-S-transferase (29 kDa) is detailed. Among the constructs, only the clone designed to express a protein of 69 kDa starting at amino acid +380 from the sequence of bovine PARG (bPARG<sub>MNDV</sub>) allowed high level expression as a fusion protein with glutathione-S transferase (GST). A 1.8 kb PCR EcoRI fragment encoding for the 65 kDa catalytic domain of PARG was cloned into the EcoRI site of pGEX-2T giving pGEX-2T-bPARG<sub>MNDV</sub>. This construction results in the expression of a fused polypeptide consisting of the sequence of GST. Amino acids derived from the polylinker and thrombin site and the 65 kDa domain (FIG. 12).

In addition to various constructs designed to express PARG in *E. coli*, a recombinant baculovirus expressing a functional PARG has been constructed using the methodology of Summers and Smith as set out in U.S. Pat. No. 4,879,236 which is specifically incorporated herein by reference.

bPARG<sub>MNDV</sub> was cloned in baculovirus transfer vector pVL1393 using the EcoRI site. The recombinant vector was constructed as follows. An insert containing the cDNA sequence from position 1138–2946 of bovine PARG was prepared by subcloning a 1.8 kb EcoRI fragment amplified from pWL30 using oligonucleotides CCAATTTGAAGGAGGAATTC CCGCCGCCACCATGAATGATGTGAATGCCAAACG ACCTGGA (SEQ ID NO: 34) and GCGTCTAGAAITCACTTGGCTCCTCAGGC (SEQ ID NO: 31, WIN15). The resulting fragment was inserted into the EcoRI site of the pVL1393 baculovirus transfer vector. The amplification introduced a Kozak consensus sequence (gaattcccgccgccaccATGAA SEQ ID NO: 35) at

## 32

the start site of translation to enhance expression of the recombinant protein. The resulting recombinant plasmid was cotransfected with linearize Baculogold™ baculovirus DNA (Pharminggen, San Diego, Calif.) into SF9 cells according to the manufacturers instructions. Recombinant viruses isolated using standard techniques. Overexpression of the recombinant protein was confirmed by Western blot and the results displayed in FIG. 13 demonstrate that the 65 kDa domain expressed in *E. coli* contained enzymatic activity (lane 2) migrating with the same apparent molecular weight as the enzyme purified from bovine thymus (lane 1). Likewise, a construct expressing bPARG<sub>MNDV</sub> domain in SF9 insect cells infected with recombinant baculovirus showed activity (lane 4) migrating with the same apparent molecular weight.

## Example 6

## Northern Blot Analysis

An surprising feature of the consensus full-length cDNA clone was that it predicted expression of a protein of approximately 111 kDa (FIG. 3, SEQ ID NO: 1, and SEQ ID NO: 2), while the enzymatically active PARG from thymus had a molecular weight of approximately 59 kDa (FIG. 2). To determine the size of the RNA transcript for PARG, total RNA and poly(A)+ RNA were isolated from bovine kidney (MDBK) cells and annealed using Clone 4 as the hybridization probe.

Total cytoplasmic RNA and poly(A)+ RNA were isolated from bovine kidney MDBK cells (ATCC #CCL22) using TRIzol reagent (Gibco/BRL) following the manufacturer's recommendations. After the RNA was fractionated, it was then transferred to nylon membranes and hybridized with Clone 4 (FIG. 3) radiolabeled by a random hexamer priming method (21). The results are presented in FIG. 4. Total RNA (5 µg, lanes 1A and 1B) and poly(A)+ RNA (4 µg, lanes 2A and 2B) were separated on a denaturing agarose gel (60). Panel A shows the ethidium bromide stained gel and panel B shows the autoradiogram of a Northern blot analysis using a random primed, <sup>32</sup>P-labeled DNA probe constructed from Clone 4 (FIG. 3). A single transcript of approximately 4.3 kb was detected in the poly(A)+ RNA (FIG. 4, lane 2). Thus, the transcript size was consistent with the expression of a 111 kDa PARG protein.

## Example 7

## Southern Blot Analysis of PARG Genomic Complexity

Previous studies have reported that PARG isolated from nuclear fractions had a molecular weight of approximately 75 kDa (61), while PARG isolated from whole cell homogenates or postnuclear supernatant fractions had a molecular weight of approximately 59 kDa (62). These results suggest that either two or more genes may code for PARG or that proteolysis generates lower molecular weight forms from higher molecular weight forms. The cDNA isolated encoded a protein considerably larger than any PARG proteins previously described, consistent with the possibility that the different forms of PARG are derived from a single form by proteolytic cleavage. To test the hypothesis that PARG is encoded by a single copy gene, the genomic complexity of the PARG gene was analyzed by a Southern hybridization experiment.

Total genomic DNA was prepared from bovine thymus tissue as described previously (63) and DNA (10 µg) was

digested with EcoRI, BglIII, XbaI or PstI, fractionated on a 1% agarose gel, transferred to a nylon membrane (Hybond N+, Amersham), and hybridized using an 828 bp HindIII fragment of Clone 1 radiolabeled as described for clone 4 above (64). Pre-hybridizations and hybridizations were carried out at 42° C. in 50% formamide, 0.25 M sodium phosphate buffer, pH 7.2, 0.25 M NaCl, 7% SDS, 1 mM EDTA. The blot was annealed with a <sup>32</sup>P-labeled DNA probe corresponding to the carboxyl terminal region of the PARG protein.

The results of the Southern blot analysis are presented in FIG. 7. Genomic DNA was digested with four different restriction enzymes, EcoRI (lane 1), BglIII (lane 2), XbaI (lane 3) and PstI (lane 4), none of which cleave within the carboxyl terminal region of the PARG cDNA. Following electrophoresis, the restriction digests were subjected to hybridization with a probe that corresponded to the carboxyl terminal region of the PARG cDNA. The analysis displayed in FIG. 7 shows that, in each restriction digest, the probe hybridized primarily with a single restriction fragment. The fainter signals likely reflect the presence of introns in the PARG gene. This result indicates that PARG is encoded by a single copy gene in the bovine genome.

#### Example 8

##### Isolation and Characterization of PARGs from Other Species

The isolation and characterization of bovine cDNA encoding poly(ADP-ribose) glycohydrolase (PARG) has been described above. Using the information provided by the sequencing of bovine PARG, various tools were used, including public sequence databases searches and screening of cDNA libraries using PARG specific probes, to clone and sequence the cDNA and determine the primary structure of PARG from human, mouse, *Drosophila* and *Caenorhabditis elegans*. Mammalian sequences newly obtained using this combined strategy show high sequence similarity to bovine PARG (bPARG), whereas the sequences of *Drosophila* and *C. elegans* only display significant homologies in the region responsible of the catalytic activity of the protein.

The strategy followed to obtain cDNAs coding for proteins with sequence similarity to bovine PARG is summarized in FIG. 14. dBEST, GenBank, SwissProt and PIR databases were searched for PARG like sequences at the nucleotide or amino acid level using the programs BLASTn, TBLASTn (Altschul et al., 1990) respectively, available at the NIH site on the Worldwide Web, and also included in the sequence analysis package from the Genetic Computer Group, Inc. (GCG) (Madison, Wis.), version 9.1. Both programs perform pair-wise sequence comparisons on multiple nucleotide or amino acid sequences. PARG multiple sequence comparisons obtained with these programs are very similar. Box-shading of the amino acids in the multi-sequence alignment was obtained using the program BOX-SHADE (K. Hofmann and M. D. Baron). The first step involved extensive searching for sequences with bPARG similarity in various databases. As a result of this search several partial nucleotide sequences sharing extensive homologies with bPARG cDNA were obtained from the dBEST database (65). These sequences were the result of random cloning and sequencing of partial cDNAs clones obtained from mRNAs expressed in various tissues and organisms. Among them, partial cDNAs coding for PARG from human and mouse were available. One of these human clones was particularly interesting as its sequence (2500 bp long) overlapped the coding sequence of bovine PARG from

aa470 to aa977 (Carboxy terminus end) and contained all the 3' untranslated region of the human PARG cDNA. This clone (No. 50859; GenBank accession number: H17209) was requested and freely obtained from the IMAGE Consortium (in collaboration with Washington University School of Medicine in St. Louis, Mo. and Merck & Co., info@image.llnl.gov). The sequence of the clone was then completed. This partial cDNA permitted design of a radio-labeled probe (fragment HindIII-KpnI of 677 bp) specific to human PARG (SEQ ID NO: 36).

#### Example 9

##### Cloning and Sequencing

The cloning procedures used in this work generally known and are also described in details in the book, *Molecular Cloning: A Laboratory Manual* (Maniatis et al., 1982). DNA sequencing was performed using the dideoxynucleotide method of Sanger (Sanger et al., 1977). Chemical reagents were purchased from Sigma (St. Louis, Mo.). Restriction enzymes, T4 DNA ligase were from New England Biolabs, Inc. (Beverly, Mass.), T7 DNA polymerase Sequenase from US Biochemical (Cleveland, Ohio), CalfIntestine Phosphatase from Boehringer, Mannheim (Indianapolis, Ind.). The phagemid pTZ18/19R is from Pharmacia (Piscataway, N.J.). The labeled nucleotides  $\alpha$ -[<sup>35</sup>S]-dATP and  $\alpha$ -[<sup>32</sup>P]-dCTP were purchased from ICN (Costa Mesa, Calif.). Human thymus and murine liver 5'-stretch cDNA libraries cloned in the vector  $\lambda$ gt10 were from Clontech (Palo Alto, Calif.).

A single, isolated colony of C600Hfl *E. coli* strain was picked and grown in 5 ml of Luria-Bertani medium (LB)+10 mM MgSO<sub>4</sub>+0.2% maltose overnight at 37° C. in a shaker. The bovine library lysate was diluted 1:250,000 and incubated with the C600Hfl bacterial overnight culture and 1 $\times$ lambda dilution buffer. Next, LB soft top agar+10 mM MgSO<sub>4</sub> was added, and the entire mixture was quickly poured onto 90 mm LB agar+10 mM MgSO<sub>4</sub> plates. The plates were cooled briefly at room temperature to allow the inoculum to soak into the agar before they were incubated at 37° C. for 6-7 hr. The number of clear plaques was counted to determine the titer.

Plaques containing the entire library that had been plated were transferred to nitrocellulose or nylon membranes. The filters were then washed in a 1.5 M NaCl/0.5 M NaOH solution to lyse the cells. This was followed by a 5 min wash in neutralizing solution (1.5 M NaCl/1 M Tris buffer pH 8). Finally, the filters were rinsed in 0.2 $\times$ SSPE (30 mM NaCl/2 mM sodium phosphate buffer pH 7.2/0.2 mM EDTA) (Sambrook et al., 1992). The filters were then dried and baked in a 80° C. oven for 2 hr to fix the lysed plaques onto the filters.

Radioactive probes were prepared using a random hexamer priming method. Pre-hybridizations and hybridizations were carried out at 42° C. in 50% formamide, 0.25 M sodium phosphate buffer, pH 7.2, 0.25 M NaCl, 7% SDS, 1 mM EDTA.

#### Example 10

##### Specific Methods used for Library Screening

All the cloning procedures used in obtaining the additional PARG cDNAs and determining their sequences were performed essentially as described for the bovine PARG cDNA and sequence. Human thymus and murine liver 5'-stretch cDNA libraries cloned in the vector  $\lambda$ gt 10 were from Clontech (Palo Alto, Calif.).

## 35

Library plating and titering: A single, isolated colony of C600Hfl *E. coli* strain was picked and grown in 5 ml of Luria-Bertani medium (LB)+10 mM MgSO<sub>4</sub>+0.2% maltose overnight at 37° C. in a shaker. The library lysate was diluted 1:250000 and incubated with the C600Nfl bacterial overnight culture and 1×lambda dilution buffer. Next, LB soft top agar+10 mM MgSO<sub>4</sub> was added, and the entire mixture was quickly poured onto 90 mm LB agar+10 mM MgSO<sub>4</sub> plates. The plates were cooled briefly at room temperature to allow the inoculum to soak into the agar before they were incubated at 37° C. for 6–7 hr. The number of clear plaques was counted to determine the titer.

Plaque lifts: Plaques containing the entire library that have been plated are transferred to nitrocellulose or nylon membranes. The filters are then washed in a 1.5 M NaCl/0.5 M NaOH solution to lyse the cells. This is followed by a 5 min wash in neutralizing solution (1.5 M NaCl/1 M Tris buffer pH 8). Finally, the filters are rinsed in 0.2×SSPE (30 mM NaCl/2 mM sodium phosphate buffer pH 7.2/0.2 mM EDTA) (66). The filters are then dried and baked in a 80° C. oven for 2 hr to fix the lysed plaques onto the filters.

Making a radioactive probe and Hybridizations: Radioactive probes were prepared using a random hexamer priming method. Pre-hybridizations and hybridizations were carried out at 42° C. in 50% formamide, 0.25 M sodium phosphate buffer, pH 7.2, 0.25 M NaCl, 7% SDS, 1 mM EDTA. This partial cDNA allowed to design a radiolabeled probe (fragment HindIII-KpnI of 750 bp long) specific to human PARG.

## Example 11

## Screening of a Human Thymus 5'-stretch cDNA Libraries

Multiple screenings of a human thymus 5'-stretch cDNA library were performed to complete the cloning of human PARG cDNA. For each screening a new probe was designed and used to screen approximately one million recombinants of the library. During each round of screening, overlapping clones were isolated at high stringency conditions and subcloned into the EcoRI site of pTZ18/19R phagemid using standard techniques. The different positive clones (J5, C, E1, E2, M, M', M'', P', P'', Of, O2) were characterized by restriction analysis, subcloned into the appropriate restriction sites of pTZ18/19R as necessary and sequenced in both strand using the dideoxynucleotide method. The probe used to complete the cloning of the human cDNA library is shown is SEQ ID NO: 37. Finally, a full-length cDNA sequence was assembled which encodes the human PARG. The sequence of the cDNA encoding human PARG is presented in the sequence listing as SEQ ID NO: 3 and the amino acid sequence of human PARG is presented in the sequence listing as SEQ ID NO: 4.

The human PARG sequence shares extensive amino acid sequence homologies with bovine PARG with more than 89% identity. The sequence similarity is also high at the nucleotide level particularly in the region coding for the protein (174ATG-TGA3104). Surprisingly the 5'-untranslated region of the human sequence displays a completely different sequence with an extensive sequence similarity with highly repeated polymorphic DNA sequences found in the human genome such as Alu repetitive elements or variable number of tandem repeats (VNTR).

## Example 12

## Screening of Mouse Liver 5'-stretch cDNA Libraries

To isolate a PARG cDNA from the mouse liver cDNA library, a probe was designed from the human cDNA clone

## 36

coding for PARG. Analysis of the bovine and human sequences revealed that PARG was highly conserved between these two species, suggesting that it might also be conserved in the mouse. Based on the restriction map of the human cDNA clone, a region in the human clone was selected, located where the active site of the protein is encoded, that exhibited near identity to its counterpart in the bovine clone. This region, consisting of approximately 800 bases, was excised from the entire human clone by digestion with the restriction endonuclease, HindIII, then purified by agarose gel separation and radiolabeled by random priming.

This probe was used to screen a mouse liver 5'-stretch cDNA library. One clone consistently hybridized with the probe. After two rounds of screening to ensure the purity of the clone the 2.5 kb insert was subcloned into the plasmid pTZ19R and sequenced. Comparison with the sequence of bovine and human PARG showed that this clone had the partial sequence that has extensive similarities to the two other mammalian sequences covering almost entirely the coding region from nucleotide -10 to a few nucleotides from the end of the coding region. A second screen was performed to obtain the missing part of the EDNA using a radioactive probe specifically designed to hybridize with the region the most 3' of the previous clone to increase the chance to get the missing part of the cDNA.

With this new probe, the same mouse liver cDNA library was screened to obtain a second clone, containing an insert that was about 3 kb. This clone was purified, subcloned and sequenced. The sequence showed that this second clone starts at amino acids 634, extends toward the stop codon to approximately 900 nucleotides into the 3' non-coding region.

A search of the dBEST database turned up one significant match to a 400 bp fragment cloned from mouse muscularis. This fragment had an exact match to the very tail end of the second clone and exceeded it by 34 bases. This extra extension contained the oligo A sequence as well as the polyadenylation signal. Because there was an exact match, the cDNA sequence was completed using this information coming from the database. The complete cDNA sequence of murine PARG is presented in the Sequence Listing as SEQ ID NO: 5 and SEQ ID NO: 6.

## Example 13

Obtaining the *Drosophila* PARG cDNA

Among the clones obtained from DNA databases searches were several clones from the *Drosophila* genome sequencing project (European *Drosophila* Genome Sequencing Consortium) as well as the *Drosophila* expression sequence TAG sequencing project (67). The EST clone was requested from the University of California Berkeley and obtained. Because the sequence published in the dBEST database was only partial, its sequence was completed in our laboratory and compared to a genomic sequence, part of the distal X chromosome of *Drosophila melanogaster* submitted by Murphy et al., August 1997 which presumably contains the gene of *Drosophila* PARG. The 768 aa shares less homologies with only 40% identity (48% similarity) mainly located in the catalytic domain of the protein. The domain organization of the protein is also very different with an unknown domain of 20 kDa located Carboxy terminus of the highly conserved active domain. (See FIG. 15). The sequence of the cDNA encoding the *Drosophila* PARG is presented in the Sequence Listing as SEQ ID NO: 7 and the amino acid sequence of the *Drosophila* PARG is presented in the Sequence Listing as SEQ ID NO: 8.

Obtaining the *C. elegans* PARG Sequence

This sequence has been obtained by searching the GenBank database with the mammalian PARG protein sequence. A sequence with PARG similarity was found in the cosmid F20C5 (Accession number: Z68161, SEQ ID NO: 38) derived from the *C. elegans* genomic DNA (68). The overall sequence conservation (726aa, MW 83129 Da) with the other PARG sequences is as follows: 32% similarity and 22% identity with the mammalian PARG and 39% similarity and 30% identity with the *Drosophila* PARG. The sequence is presented in the Sequence Listing as SEQ ID NO: 38 (Genbank accession number CEF20C5). SEQ ID NO: 38 contains 12 exons as follows: exon 1 from 3591 to 3635; exon 2 from 3681 to 4121; exon 3 from 5065 to 5235; exon 4 from 5930 to 6152; exon 5 from 6200 to 6267; exon 6 from 7246 to 7338; exon 7 from 7386 to 7553; exon 8 from 7738 to 7853; exon 9 from 8153 to 8435; exon 10 from 8487 to 8610; exon 11 from 8662 to 8952; and exon 12 from 9383 to 9540. The coding sequence of the CePARG protein, which is publicly available from Accession number: Z68161, is referred to in the Sequence Listing as SEQ ID NO: 9. Its corresponding amino acid sequence is referred to in the Sequence Listing as SEQ ID NO: 10. The amino acid sequence of the *C. elegans* PARG is presented on the alignment (FIG. 16)

## Example 15

Cloning and Overproduction of the Carboxyl-terminus 69 kDa Domain of Bovine PARG (bPARG) in *E. coli*

As described, above, bovine PARG is encoded by a messenger of 4 kb predicting a protein of 110 kDa, almost twice the size of the purified enzyme (65 kDa). It is also demonstrated that bPARG can be expressed in *E. coli* as an active enzyme either as a 110 kDa or a 65 kDa protein. This result combined with other evidence implies that the active site of PARG is located in the carboxyl-terminal part of the protein. FIG. 11 is a schematic representation of the different clones we have expressed in bacteria. Among them, only the clone designed to express a protein of 69 kDa starting at the amino acid +380 from the sequence of bovine PARG (bPARG<sub>MNDV</sub>) allowed high level expression as a fusion protein with glutathione-S transferase (GST).

The heterologous expression of bPARG<sub>MNDV</sub> was conducted as represented in FIG. 12. The 1.8 kb cDNA encoding the 69 kDa carboxyl-terminal part of bovine PARG was amplified by PCR and cloned in the EcoRI site of pGEX-2T vector (Pharmacia) in fusion with GST giving the pGEX-2T-bPARG<sub>MNDV</sub> plasmid. *E. coli* NM522 cells transformed with the pGEX-2T-bPARG<sub>MNDV</sub> were induced by addition of IPTG, resulting in expression of a 90 kDa fusion protein. The fusion protein can be conveniently purified using Glutathione-Sepharose and the bPARG<sub>MNDV</sub> can be released by treatment with thrombin while the GST protein remains bound to the beads of GSH-Sepharose. In this manner milligram amounts of protein can be routinely obtained.

## Example 16

## Characterization of the Purified 65 kDa Domain and the Generation of Antibodies

The purified bPARG<sub>MNDV</sub> was characterized by activity gel assays (69) by casting polyacrylamide gels with auto-

modified PARP containing [<sup>32</sup>P]ADP-ribose polymers. The results demonstrate that the 65 kDa domain expressed in *E. coli* contained enzymatic activity migrating with the same apparent molecular weight as the enzyme purified from bovine thymus. Likewise, a construction expressing bPARG<sub>MNDV</sub> domain in SF9 insect cells infected with recombinant baculovirus showed activity migrating with the same apparent molecular weight.

The availability of PARG cDNA allows the development of new molecular tools to study this enzyme in its cellular context. Until this work, it was not possible to obtain PARG in sufficient quantities to produce antibodies against the protein. The antibody raised against bovine PARG is able to recognize PARG from other organisms and, thus, will be valuable in characterizing PARG in vivo under defined physiological conditions in many different organisms.

Antibodies against bPARG<sub>MNDV</sub> overexpressed in *E. coli* were raised in rabbits using the procedure described by Vaittikaitis (70). Specific high affinity antibodies are generated by administration of small doses of immunogens intradermally over a wide anatomic area of the animal. Rabbits were immunized by three injections of 10–50 μg of the Mr 65,000 protein band excised from a preparative SDS polyacrylamide gel. Titer and affinity of sera harvested weekly were followed by conventional methods. Peak affinity was attained in 8 to 10 weeks after primary immunization. For each animal, a preimmune serum was retained as a control.

FIG. 17 shows a Western blot experiment demonstrating the specificity of the resulting PARG anti-serum against the purified bPARG from thymus (lane 1), SF9 protein extract expressing 65 kDa-bPARG<sub>MNDV</sub> in recombinant baculovirus (lane 2), recombinant 65 kDa-PARG<sub>MNDV</sub> purified by treatment with thrombin from GSH-Sepharose (lane 3), and an *E. coli* crude extract expressing the fusion protein GST-65 kDa-PARG<sub>MNDV</sub> (lane 4). The pre-immune serum did not show reactivity against any of these fractions even at a low dilution (1/250).

Antibodies directed against the 45 kDa-terminal have also been generated using the same strategy used to generate antibodies against the catalytic domain. This involved the overexpression of the 45 kDa protein domain in *E. coli* in a construct designed for easy purification, followed by injection of the purified protein into rabbits. The heterologous expression of PARG45 was conducted by cloning a part (1.1 kb) of the coding region of the cDNA, generated by PCR amplification of the region located between the ATG(267) codon and nucleotide 1400 in the bovine sequence, into the Eco RI site of the bacterial expression vector pGEX-2T (Pharmacia) in fusion with glutathione-S-transferase. *E. coli* NM522 cells transformed with this construct were induced by addition of IPTG, resulting in expression of a 72 kDa fusion protein. The fusion protein was purified using glutathione Sepharose and the PARG45 was released by treatment with thrombin, while the GST protein remained bound to the GSH Sepharose beads. In this manner milligram amounts of protein were obtained. Antibodies against PARG45 overexpressed in *E. coli* were raised in rabbits using the procedure described (71). Specific high affinity antibodies were generated by administration of small doses of immunogens subcutaneously over a wide area of the animal. Rabbits were immunized by three injections of 10–50 μg of the 45 kDa protein band excised from a preparative SDS-polyacrylamide gel. Titer and affinity of sera harvested weekly were followed by conventional methods. Peak affinity was attained in 8 to 10 weeks after primary immunization. For each animal, a preimmune serum was retained as a control.

## Example 17

## Conservation of PARG in Tissues and Organisms

Tissue and cell extracts from different origins were homogenized in a cold hypotonic lysis buffer containing a cocktail of protease inhibitors and sonicated. SDS and  $\beta$ -mercaptoethanol were added to insure inactivation of any remaining active proteases. Thirty  $\mu$ g of protein from each extract was analyzed by Western-blot using the anti-PARG antibody (FIG. 18). In all of the fractions from bovine tissues, PARG was observed as a major band at 65 kDa. However, less intense, discrete proteins of higher molecular weight were also detected. These proteins may correspond to different forms of PARG; the band of highest molecular weight (about 115 kDa) found in thymus extract likely corresponds to the full-length of PARG (111 kDa) as deduced from the cDNA. Multiple species were detected in cell extracts from mouse fibroblasts, rat PC 12 cells, and SF9 insect cells. This result shows that the sequence of PARG is well conserved phylogenetically. Moreover, the conservation includes multiple molecular forms of the protein.

## Example 18

## Regulation of the Expression of PARG

In the metabolism of ADP-ribose polymers, the activities of PARP and PARG are closely related. Soon after polymer has been synthesized by PARP following DNA damage, it is extensively degraded by PARG. The net result is that the polymer has a very short half life. The close relationship between the two proteins suggests a possible mode of regulation in which PARG expression depends on the presence of PARP. In order to test if the presence or the absence of PARP influences the expression of PARG, a Western Blot experiment was performed with cell extracts from mouse fibroblasts of different PARP genotypes (72).

Cell extract (30  $\mu$ g) from mouse cells with PARP+/+, PARP+/- and PARP-/- genotypes were separated by SDS-PAGE, transferred to a membrane and probed with the antibodies indicated. The results are shown in FIG. 19. In FIG. 19, purified PARG (50 ng) from bovine thymus (lane 1), 30  $\mu$ g of protein of a total extract from PARG recombinant baculovirus infected SF9 cells (lane 2), 150 ng of purified recombinant PARG produced in the bacteria (lane 3) and 30  $\mu$ g of protein of a crude extract from *E. coli* NM522 transformed with pGEX-2T-bPARG<sub>MNDV</sub> 2 h after induction by IPTG (lane 4) were separated on a 0.1% SDS-12% polyacrylamide gel, then transferred on nitrocellulose, and incubated with a 1/5000 dilution of the rabbit polyclonal antiserum raised against the 65 kDa domain of bPARG. Proteins were revealed by immunofluorescence with the ECL detection kit (Amersham) and autoradiography. Panel A is a western blot of PARP in cells of varying PARP genotype showing the results of the analysis using anti-PARP antibodies. The amount of PARP expressed varies as expected dependant upon the genotype of the cell line with the PARP-/- cell line producing no detectable amount of PARP. Panel B is western blot of PARG from various tissues using an anti-PARG antibody. It shows that the level of PARP is variable. The amount of PARG present in the cell extracts was not dependent upon the PARG genotype of the cell. Further support for this view is provided by the results of the PARG activity assay presented in panel C. The specific activity of PARG detected in the extracts showed no significant difference among the three genotypes.

## Example 19

## Preparation PARG Gene Ablation (Knockout) Animals

One embodiment of the present invention is experimental animals with targeted mutations in the PARC gene. These

animals may be constructed using standard techniques and the cDNA sequence of the PARG. In the following example, a mouse containing a targeted mutation in the PARG gene is constructed. Those skilled in the art will readily appreciate that other experimental animals, including but not limited to rats, guinea pigs, hamsters and the like, may be constructed using similar techniques. The construction of animals with disrupted genes may be accomplished using standard techniques such as those described by Moreadith (73). Further, cells lines, construction kits, and protocols for knockout mice are available from commercial suppliers such as Stratagene (Stratagene 1999 catalog, La Jolla, Calif.). Commercial services such as Lexicon Genetics (The Woodlands, Tex.) and Chrysalis DNX Transgenic Sciences (Princeton, N.J.) also offer complete ES cell knockout mice production services.

A genomic clone of the murine PARG enzyme may be isolated from a genomic library by screening with a probe derived from the cDNA sequence of PARG. A mouse 129/SV genomic library (Stratagene) containing mouse genomic sequences in  $\lambda$  phage was screened using a 2.49 kb fragment of the mouse PARG cDNA as a probe. A partial restriction map of one positive clone thus isolated, R1, is provided in FIG. 20. The R1 clone contains the genomic sequence corresponding to the 5'-most end of the murine cDNA. The clone was subcloned into pBluescript as three fragments. The plasmid containing the 5'-end contained a 2.8 kb NotI-EcoRI fragment and was designated p2.8R. The fragment containing the central portion contained a 3.5 kb EcoRI fragment and was designated p3.5R. The plasmid containing the 3'-end of the gene contained a 7.0 kb EcoRI-NotI fragment and was designated 7.0R. Sequencing the resulting plasmids revealed that p2.8R contained no sequences corresponding to the cDNA, p3.5R contains a 1.5 kb promoter region and/or untranslated region and exon 1 coding for 72 amino acids including the initiation ATG codon and p7.0R contains at least 4 additional exons. Gene targeting vectors may be constructed using both p3.5R and p7.0R.

A gene targeting vector may contain one or more selection genes flanked by genomic sequences. The targeting vector is introduced into the genome by homologous recombination resulting in the incorporation of the selection gene into the genome of the cell. The mouse PARG gene was targeted using a "conditional" inactivation procedure outlined in FIG. 21. This approach allows the production of viable animals even if the disrupted gene results in a lethal phenotype since the gene is not disrupted until a second "conditional" recombination event is induced.

A lox-P sequence may be inserted into the first intron. A cassette expressing the neomycin resistance gene (neo) and the thymidine kinase gene (TK) flanked by two additional lox-P sites may be placed in intron 2. In the presence of Cre recombinase, recombination will occur between two lox-P sites thereby deleting the genomic sequences present between the sites. A MC1-DTA cassette is ligated at the 3'-end of the vector to reduce random integration of the vector into the genome.

The targeting vector may be introduced into embryonic stem cells by any method known to those skilled in the art such as transfection, lipofection or electroporation. In a preferred embodiment, the targeting vector will be introduced into embryonic stem cells by electroporation. After homologous recombination, cells containing the neo gene will be selected for using G418. Selected cells will then be analyzed by PCR and Southern blot.

To generate mutant alleles of PARG, the positive embryonic stem cell clones identified will be transfected with a

plasmid expressing Cre recombinase. The action of Cre recombinase will result in three different mutant alleles. Mutant allele I contains a deletion in exon 2 but still maintains the selection genes neo and TK. Mutant allele II contains the genomic sequence for exon 2 flanked by two lox-P sites (exon 2 is said to be "floxed") and does not contain the selection genes. Mutant allele III has a deletion of the genomic sequences and does not contain the selection genes.

Mice containing each of the three mutant alleles may be constructed by microinjecting embryonic stem cells containing the mutant allele into blastocytes resulting in the production of chimeric and mutant mice. Mice homozygous in mutant allele I or III will be null mutants in that they will be unable to express a functional PARG enzyme due to the loss of required genomic sequences. In the absence of Cre recombinase, mice containing mutant allele II will express a wild type protein. In the presence of the Cre recombinase, the PARG will lose exon 2, thus producing an inactive protein. To inactivate the gene, these mice will be bred to mice expressing Cre recombinase under the control of a tissue specific promoter. This will result in mice expressing PARG in some tissues and not expressing PARG in others. Mice homozygous in mutant allele II, will be valuable for evaluating the role of PARG in specific tissues.

Although the present invention has been described with reference to certain examples for purposes of clarification and illustration. It should be appreciated that certain obvious improvements and modifications can be practiced within the scope of the appended claims and their equivalents. Other embodiments and uses of the invention will be apparent to those skilled in the art from consideration of the specification and practice of the invention disclosed herein. All U.S. Patents GenBank sequence listings, and other references noted herein for whatever reason are specifically incorporated by reference. The specification and examples should be considered exemplary only with the true scope and spirit of the invention indicated by the following claims.

1. Miwa, M. et al. (1971) *J. Biol. Chem.* 246, 6362-6364; Ueda, K. et al. (1972) *Biochem. Biophys. Res. Commun.* 46, 516-523
2. Oka, J. et al. (1984) *J. Biol. Chem.* 259, 986-995.
3. Gaal, J. et al. (1987) *Trends in Biol. Sci.*, 12, 129.
4. Nudka, N. et al. (1980) *Eur. J. Biochem.* 105, 525-530; Jacobson, E. et al. (1985) *Carcinogenesis* 6, 715-718; Küpper, J. et al. (1990) *J. Biol. Chem.* 265, 18721-18724; Ding, R. et al. (1992) *J. Biol. Chem.* 267, 12804-12812.
5. Jacobson, E. et al. (1985) in *ADP-ribosylation of Proteins* (Althaus, F. R., Hilz, H., and Shall, S., eds) pp. 277-283, Springer-Verlag, Berlin; Lubet, R. et al. (1986) *Carcinogenesis* 7, 71-75; Kasid, U. et al. (1986) *Carcinogenesis* 7, 327-330.
6. Berger, N. (1985) *Radiat. Res.* 101, 4-15.
7. Kaufmann, S. et al. (1993) *Cancer Res.* 53, 3976-3985; Lazebnik, Y. et al. (1994) *Nature* 371, 346-347.
8. de Murcia, G. et al. (1994) *Trends Biochem. Sci.* 19, 172-176.
9. BioWorld Today, Apr. 29, 1994, p. 3.
10. Thomassin, H. et al. (1990) *Nucleic Acids Res.* 18, 4691-4694.
11. Karlin, Samuel and Stephen F. Altschul (1993). *Proc. Natl. Acad. Sci. USA* 90:5873-7
12. Henikoff and Henikoff *Proc. Natl. Acad. Sci. USA* 89:10915-19, 1992
13. Altschul, Stephen F. (1991). *J. Mol. Biol.* 219:555-65.
14. Cohen, J. S., 1989; Weintraub, H. M., 1990
15. N. Sarver et al., 1990

16. Orlandi, R. et al., (1989) *Proc. Natl. Acad. Sci.* 86, 3833-3837; Winter, G et al., (1991) *Nature* 349, 293-299
17. R. Sobol and K. Scanlon eds., available at www.appleton-lange.com.
18. e.g., at least, but not limited to U.S. Pat. Nos. 5,797,870, 5,804,383, 5,670,161, 5,645,829, 5,741,486, 5,836,905, 5,843,069, 5,827,216, 5,871,464, 5,702,384, 5,810,888, 5,787,900, 5,752,515, 5,674,192, 5,658,955, 5,656,465, 5,547,932, 5,873,904, 5,792,651, 5,772,888, 5,641,750, 5,641,749, and 5,626,561
19. Kaltenbock, B. et al. (1998) *Biotechniques*, 24, 202-206.
20. Moran, P. et al. (1998) *Biotechniques*, 24, 206-212.
21. Orita, M. et al. (1989) *PNAS USA*, 86, 2766-2770.
22. Liu, Q. et al. (1998) *Biotechniques*, 24, 140-147.
23. *Proceeding from the Sixth International Symposium on Human Identification* 1995 (ISBN 1-882274-55-5).
24. Kohler and Milstein, *Nature*, 256:495-497 (1975).
25. Geysen, et al. (1984) *Proc. Natl. Acad. Sci. USA* 81:3998-4002.
26. Ménard, et al. (1987) *Biochem. Cell Biol.* 65, 668-673.
27. Hatakeyama, K. et al. (1986) *J. Biol. Chem.* 261, 14902-14911.
28. Thomassin, H. et al. (1990) *Nucleic Acids Res.* 18, 4691-4694.
29. Ménard, L. et al. (1987) *Biochem. Cell Biol.* 65, 668-673.
30. Bradford, M. (1976) *Anal. Biochem.* 72, 248-254.
31. Laemmli, U. (1970) *Nature* 227, 680-685.
32. Althaus, F. et al. (1987) *Molecular Biology, Biochemistry and Biophysics*, Vol. 37, Springer-Verlag, Berlin.
33. Mead, D. et al. (1986) *Protein Eng.* 1, 67-74.
34. Shaw, et al. (1986) *Cell* 46, 659-667.
35. Kozak (1987) *Nucleic Acids Res.* 15, 8125-8148.
36. Wilson, et al. (1994) *Nature (London)* 368, 32-38.
37. Brendel, et al. (1992) *Proc. Natl. Acad. Sci. USA* 89, 2002-2006.
38. Robbins, et al. (1991) *Cell* 64, 615-623.
39. Schreiber, et al. (1992) *EMBO J.* 11, 3263-3269.
40. Uchida, K. et al. (1987) *Biochem. Biophys. Res. Commun.* 148, 617-622; Chemey, B. et al. (1987) *Proc. Natl. Acad. Sci. U.S.A.* 84, 8370-8374; Kurosaki, T. et al. (1987) *J. Biol. Chem.* 262, 15990-15997.
41. Huppi, K. et al. (1989) *Nucleic Acids Res.* 17, 3387-3401.
42. Saito, I. et al. (1990) *Gene (Amst)* 90, 249-254.
43. Ittel, M.-E. et al. (1991) *Gene (Amst.)* 102, 157-164.
44. Saulier-Le Drean, B. (1992) *Poly(ADP-ribose) Polymerase in Xenopus lae-vis*, Ph.D. thesis, Université De Rennes, France.
45. Uchida, K. et al. (1993) *Proc. Natl. Acad. Sci. U.S.A.* 90, 3481-3485.
46. Masutani, M. et al. (1994) *Eur. J. Biochem.* 220, 607-614.
47. Schreiber, et al. (1992) *EMBO J.* 11, 3263-3269.
48. Lazebnik, et al. (1994) *Nature (London)* 371, 346-347.
49. Brochu, et al. (1994) *Biochem. Biophys. Acta* 1219, 342-350.
50. Tanuma, et al. (1986) *J. Biol. Chem.* 261, 965-969; Uchida, et al. (1993) *J. Biol. Chem.* 268, 3194-3200.
51. Maruta, et al. (1991) *Biochemistry* 30, 5907-5912.
52. Ménard, L. et al. (1987) *Biochem. Cell Biol.* 65, 668-673.
53. Ménard, L. et al. (1987) *Biochem. Cell Biol.* 65, 668-673.
54. Slama, J. et al. (1995) *J. Med. Chem.* 38, 389-393; Slama, J. et al. (1995) *J. Med. Chem.* 38, 4332-4336.
55. Slama, J. et al. (1995) *J. Med. Chem.* 38, 389-393; Slama, J. et al. (1995) *J. Med. Chem.* 38, 4332-4336.

56. Ménard, L. et al. (1987) *Biochem. Cell Biol.* 65, 668–673.
57. Althaus, F. et al. (1987) *Molecular Biology, Biochemistry and Biophysics*, Vol. 37, Springer-Verlag, Berlin.
58. Brochu, G. et al. (1994) *Anal. Biochem.* 218, 265–272.
59. Brochu, G. et al. (1994) *Anal. Biochem.* 218, 265–272.
60. Moreadith, et al. (1997) *J. Mol. Med.* 75, 208–216.
61. Tanuma, et al. (1986) *J. Biol. Chem.* 261, 965–969 and Uchida, et al. (1993) *J. Biol. Chem.* 268, 3194–3200.
62. Hatakeyama, et al. (1986) *J. Biol. Chem.* 261, 14902–14911; Thomassin, et al. (1990) *Nucleic Acids Res.* 18, 4691–4694; and Maruta, et al. (1991) *Biochemistry* 30, 5907–5912.
63. Sambrook, et al. (1992) *MOLECULAR CLONING: A LABORATORY MANUAL*, Cold Spring Harbor Laboratory Cold Spring harbor, N.Y.

64. Feinberg, et al. (1983) *Anal. Biochem.* 132, 6–13.
65. Boguski, 1995
66. Sambrook, et al. (1992) *MOLECULAR CLONING: A LABORATORY MANUAL*, Cold Spring Harbor Laboratory Cold Spring Harbor, N.Y.
67. BDGP/HHMI *Drosophila* EST Project, University of California Berkeley, EST@fruitfly.berkeley.edu
68. Nematode Sequencing Project, Sanger Centre, Hinxton, Cambridge CB101RQ, England and Department of Genetics, Washington University, St. Louis, Mo. 63110, USA. E-mail: jes@sanger.ac.uk
69. Brochu G. et al. (1994) *Anal. Biochem.* 218, 265–272.
70. Vaitukaitis (1981) *Methods in Enzymology* 73, 46–52.
71. Vaitukaitis (1981) *Methods in Enzymology* 73, 46–52.
72. Wang, et al. (1995) *Genes & Dev.* 9, 509–520.
73. Moreadith, et al. (1997) *J. Mol. Med.* 75, 208–216.

## SEQUENCE LISTING

<160> NUMBER OF SEQ ID NOS: 38

<210> SEQ ID NO 1

<211> LENGTH: 4070

<212> TYPE: DNA

<213> ORGANISM: Bos taurus

<220> FEATURE:

<400> SEQUENCE: 1

```

accggaaagt gaacgaagcc cgaatcagaa cggtcatcc tgaggctggt agggtgccgg      60
tggaagaggg aaggcaggcg tctggatagg gcctggttcg ggaggctgtc agagcaggag      120
ctgcagaagc agtcagcggc agagggggca tggtgccggg aggcaccgag gagggggcgc      180
agtccgtccc tcccagggtt agtgaatgag gctctaogcc cgggctggcc cggagactca      240
gtgctgctgg tcccagcatg agtgccggcc ccggctgtga gccctgcacc aagcgacccc      300
gctgggacgc cgctgcaact tctccgccgg ccgcctcgga cgcccgagc tccccggca      360
ggcagaggcg cgtcctcgat tccaaggacg ctccggtgca gttcagggtc ccgccgtcct      420
cgtcaggctg cgccctgggc cgggcccggc agcaccgagg cagcgcacc tctcttgttt      480
tcaaacagaa gactataacc agttggatgg aactaaagg aatcaagaca gttgaatcag      540
aaagtttgca tagtaagaa aacaacaata caagagaaga atccatgatg agttctgtac      600
aaaaagataa cttttatcaa cataacatgg aaaaattaga aaatgtttct cagctaggtt      660
ttgataagtc accagttgaa aaaggtacac agtatttgaa gcagcatcag actgcggtca      720
tgtgtaagtg gcagaatgaa gggccacact cagaacggct tttgaaaagt gaacctccag      780
cggtaactct ggtaccagag cagttcagta atgctaattg cgatcagtcg tccccaaagg      840
atgatcacag tgacacaaat agtgaggaga gtagagataa tcagcagttt ttgacacatg      900
taaagcttgc gaatgcaaag cagacgatgg aagatgaaca gggcagagaa gccagaagcc      960
accagaagtg tggcaaggct tgccatcctg cagaagcctg tgcagggtgt cagcaggagg      1020
agacagacgt ggtgtccgag agccccttgt cggacactgg ctctgaggat gttggtactg      1080
gactgaaaaa tgccaacaga ttgaatagac aagaaagtag tctaggaaat tctcctccat      1140
ttgagaaaaga aagtgaacct gagtccacaa tggatgtaga taattccaaa aatagttgtc      1200
aggattcaga agcagatgaa gagacaagtc caggttttga tgaacaggaa gatagcagtt      1260
ctgctcaaac agcaataaaa ccttcaaggt tccaaccaag agaagctgac actgagttga      1320
ggaagcggtc ctctgctaag ggaggtgaga ttcgattaca tttccaattt gaaggaggag      1380

```



-continued

---

agagtcgagc	tggaatgaat	gatgtgaatg	ccaaacgacc	tggaagtact	tctagcctga	1440
atgtagagtg	cagaaattct	aagcaacatg	ggagaaagga	ttctaaaatc	acagatcatt	1500
tcatgagagt	gccccaaagc	gaggacaaaa	gaaaagaaca	atgtgaaatg	aaacatcaaa	1560
gaacagaaag	gaagatccct	aaatacattc	cacctcacct	ttctccagat	aagaaatggc	1620
ttggaactcc	tattgaggag	atgaggagaa	tgccaaggtg	tgggatccgg	ctgctccct	1680
tgagaccatc	tgccaatcac	acagtgacta	ttcgggtaga	tcttttgcca	ataggagaag	1740
ttcctaaacc	tttcccaaca	cattttaaag	atgtgtggga	caacaagcat	gttaagatgc	1800
cttggtcaga	acaaaacttg	tacctgtg	aagatgagaa	tggtgagcga	gctgcaggca	1860
gccggtggga	actcattcag	actgcacttc	tcaacaggct	cactcggccc	cagaacctga	1920
aggatgctat	tctgaagtac	aatgtggcat	attctaagaa	atgggacttt	acagctttga	1980
ttgatttctg	ggataaggta	ctagaagaag	cagaagctca	acacttgat	cagtccatct	2040
tgctgatgat	ggtgaaaatt	gcactctgtc	tgccaaatat	ttgtaccag	ccaataccac	2100
tcctgaaaca	gaagatgaat	cattccatca	caatgtcaca	ggaacagatt	gccagtcttt	2160
tagctaatgc	tttctctcgc	acgtttccac	gacgcaatgc	caagatgaaa	tcagagtatt	2220
ccagttatcc	agatattaac	ttcaatcggg	tgtttgaagg	acgttcatca	aggaaaccag	2280
agaagcttaa	aacgctcttc	tgctacttta	gaagagtcac	agagaaaaaa	cccactgggt	2340
tggtgacatt	cacaagacag	agtcttgaag	atthttccaga	gtgggaaaga	tgtgaaaaac	2400
tcctgactcg	actgcatgtc	acttacgaag	gtaccataga	aggaaacggc	cagggcatgc	2460
tacaggtgga	ttttgcaaac	cgtttcgttg	gaggtggtgt	aaccagtgc	ggacttgtgc	2520
aagaagaaat	ccgcttttta	atcaaccctg	agttgattgt	ttcacggctc	ttactgagg	2580
tgctggatca	caatgaatgt	cttatcatca	caggtactga	gcagtacagt	gaatacacag	2640
gctatgccga	aacataaccg	tgggcccgga	gccatgaaga	caggagcga	agggacgact	2700
ggcagagggc	cacgactgag	atcgtcgcca	tcgacgccct	ccacttcaga	cgctacctcg	2760
accagtttgt	gcccgagaag	atcagacggg	agcttaacaa	ggcttactgt	ggatttcttc	2820
gtcctggagt	ttcttcagag	aacctgtctg	cagtggctac	aggaaactgg	ggctgtggtg	2880
cctttggggg	tgatgctaga	ctaaaagcct	taatacagat	cctggcagct	gctgtagctg	2940
agcgagacgt	ggtttatctc	acctttgggg	actcagaact	gatgagagac	atttacagca	3000
tgcatacatt	cctcactgag	aggaaactga	ctggttgaga	agtatataag	ctgctgctac	3060
gatattacaa	tgaagaatgc	agaaactgct	ccacccccgg	accagacatc	aagctttatc	3120
cattcatata	ccatgcagtt	gagtcctgta	cacagaccac	caaccagccg	ggacaaagga	3180
cgggggcctg	aggagccaag	tgactagacg	ctccccactt	gtgtaacaag	aaggtgtgac	3240
gtgtgaactg	acatgatatc	catgtgtata	taatccgcgt	ttgtaggcaa	ggatgcagtc	3300
ccttccgccc	atgcagctgt	cagtacatct	gcccctcctc	catcccgact	tacatagact	3360
gagacatact	ttgtttcttt	ttttttctat	ttcagccctg	attcttttat	ttttctttct	3420
tttgccatc	agacttcttg	tgaaatttca	tcagagtttg	tgctcagcct	ggcaggtgtc	3480
ttttttgatg	cctaaatata	caaatcacct	ctgcagctag	cagatgccac	ggaaggtggt	3540
ggaaccctag	gagctgtaac	tgagtctgct	gcagatctcc	ctctgagcct	ctcaccctca	3600
ccctattatc	atgtgtggtg	tggaggtttt	ttgatttttg	aaataagagt	tgggtttggt	3660
aaataataca	gatctcctag	gttaagagtt	ttatatttaa	gaatactttt	caaaaagtta	3720

-continued

---

```

ttttgagata tcacctttat ttgtaatggg aatttgccctg tcccttttcc cctgatcaat 3780
ttgtattgac tgtttttgga aattgaccoca aatgaaagga aatatgagaa taagagtttc 3840
ccaaatgggtg tttaaaaaca aacaggttca agacacgcga aggacctcgt ttctctgggat 3900
tttttttctt tttctttttt tgaattagga ttattgtttg ttccttggtg cttgagacat 3960
attcatataa ccaaagttta ggaactggga acttcgtggt gatttgatca tattgaagtt 4020
tctctggtac tcaaagggta tgtagttaat aaattttcat taacaaaaaa 4070
    
```

```

<210> SEQ ID NO 2
<211> LENGTH: 977
<212> TYPE: PRT
<213> ORGANISM: Bos taurus
<220> FEATURE:
    
```

<400> SEQUENCE: 2

```

Met Ser Ala Gly Pro Gly Cys Glu Pro Cys Thr Lys Arg Pro Arg Trp
 1           5           10          15
Asp Ala Ala Ala Thr Ser Pro Pro Ala Ala Ser Asp Ala Arg Ser Phe
           20          25          30
Pro Gly Arg Gln Arg Arg Val Leu Asp Ser Lys Asp Ala Pro Val Gln
           35          40          45
Phe Arg Val Pro Pro Ser Ser Ser Gly Cys Ala Leu Gly Arg Ala Gly
           50          55          60
Gln His Arg Gly Ser Ala Thr Ser Leu Val Phe Lys Gln Lys Thr Ile
 65           70          75          80
Thr Ser Trp Met Asp Thr Lys Gly Ile Lys Thr Val Glu Ser Glu Ser
           85          90          95
Leu His Ser Lys Glu Asn Asn Asn Thr Arg Glu Glu Ser Met Met Ser
           100         105         110
Ser Val Gln Lys Asp Asn Phe Tyr Gln His Asn Met Glu Lys Leu Glu
           115         120         125
Asn Val Ser Gln Leu Gly Phe Asp Lys Ser Pro Val Glu Lys Gly Thr
           130         135         140
Gln Tyr Leu Lys Gln His Gln Thr Ala Ala Met Cys Lys Trp Gln Asn
 145           150         155         160
Glu Gly Pro His Ser Glu Arg Leu Leu Glu Ser Glu Pro Pro Ala Val
           165         170         175
Thr Leu Val Pro Glu Gln Phe Ser Asn Ala Asn Val Asp Gln Ser Ser
           180         185         190
Pro Lys Asp Asp His Ser Asp Thr Asn Ser Glu Glu Ser Arg Asp Asn
           195         200         205
Gln Gln Phe Leu Thr His Val Lys Leu Ala Asn Ala Lys Gln Thr Met
           210         215         220
Glu Asp Glu Gln Gly Arg Glu Ala Arg Ser His Gln Lys Cys Gly Lys
 225           230         235         240
Ala Cys His Pro Ala Glu Ala Cys Ala Gly Cys Gln Gln Glu Glu Thr
           245         250         255
Asp Val Val Ser Glu Ser Pro Leu Ser Asp Thr Gly Ser Glu Asp Val
           260         265         270
Gly Thr Gly Leu Lys Asn Ala Asn Arg Leu Asn Arg Gln Glu Ser Ser
           275         280         285
Leu Gly Asn Ser Pro Pro Phe Glu Lys Glu Ser Glu Pro Glu Ser Pro
           290         295         300
Met Asp Val Asp Asn Ser Lys Asn Ser Cys Gln Asp Ser Glu Ala Asp
    
```



-continued

Val Asp Phe Ala Asn Arg Phe Val Gly Gly Gly Val Thr Ser Ala Gly  
 740 745 750  
 Leu Val Gln Glu Glu Ile Arg Phe Leu Ile Asn Pro Glu Leu Ile Val  
 755 760 765  
 Ser Arg Leu Phe Thr Glu Val Leu Asp His Asn Glu Cys Leu Ile Ile  
 770 775 780  
 Thr Gly Thr Glu Gln Tyr Ser Glu Tyr Thr Gly Tyr Ala Glu Thr Tyr  
 785 790 795 800  
 Arg Trp Ala Arg Ser His Glu Asp Arg Ser Glu Arg Asp Asp Trp Gln  
 805 810 815  
 Arg Arg Thr Thr Glu Ile Val Ala Ile Asp Ala Leu His Phe Arg Arg  
 820 825 830  
 Tyr Leu Asp Gln Phe Val Pro Glu Lys Ile Arg Arg Glu Leu Asn Lys  
 835 840 845  
 Ala Tyr Cys Gly Phe Leu Arg Pro Gly Val Ser Ser Glu Asn Leu Ser  
 850 855 860  
 Ala Val Ala Thr Gly Asn Trp Gly Cys Gly Ala Phe Gly Gly Asp Ala  
 865 870 875 880  
 Arg Leu Lys Ala Leu Ile Gln Ile Leu Ala Ala Val Ala Glu Arg  
 885 890 895  
 Asp Val Val Tyr Phe Thr Phe Gly Asp Ser Glu Leu Met Arg Asp Ile  
 900 905 910  
 Tyr Ser Met His Thr Phe Leu Thr Glu Arg Lys Leu Thr Val Gly Glu  
 915 920 925  
 Val Tyr Lys Leu Leu Leu Arg Tyr Tyr Asn Glu Glu Cys Arg Asn Cys  
 930 935 940  
 Ser Thr Pro Gly Pro Asp Ile Lys Leu Tyr Pro Phe Ile Tyr His Ala  
 945 950 955 960  
 Val Glu Ser Cys Thr Gln Thr Thr Asn Gln Pro Gly Gln Arg Thr Gly  
 965 970 975

Ala

<210> SEQ ID NO 3  
 <211> LENGTH: 4069  
 <212> TYPE: DNA  
 <213> ORGANISM: Homo sapiens  
 <220> FEATURE:

<400> SEQUENCE: 3

ggcgtctggg aagtgaggag cgtctctgcc tggcagaggc tgcaatctct gcactttggg 60  
 gggccaaggc aggcgctgag aaggacgcgc agtccatctc tctcaggtta gtgaaatgag 120  
 gctctccgcg gggccggccc ggggacagtg cgctgctggt cccagcatga atgcgggccc 180  
 cggctgtgaa ccctgcacca aagcgaccgc ctggggcgcc gctacaactt cgcgggctgc 240  
 ttcggacgcc cggagctttc cgagcaggca gaggcgcgtc ctcgacccca aggacgctca 300  
 cgtgcagttc agggteccac cgtcctcgcc agcctgcgtc ccagggcagg cgggacagca 360  
 cagaggcagc gccacctcgc ttgttttcaa aaaaagact attaccagtt ggatggacac 420  
 taaaggaatc aagacagcgg aatcagaaag tttgatagt aaagaaaaca acaatacaag 480  
 aatagaatcc atgatgagtt ctgtacaaaa agataacttt taccaacata atgtagaaaa 540  
 attagtaaat gtttctcagc taagtcttga taagtcactc actgaaaaaa gtacacagta 600  
 tttgaaccag catcagactg cagcaatgtg taagtggcaa aatgaaggga aacacacgga 660

-continued

---

gcagcttttg gaaagtgaac ctcaaacagt aaccctggta ccagagcagt ttagtaatgc	720
taacattgat cggtcacctc aaaatgatga tcacagtjac acagatagtg aagagaatag	780
agacaatcaa cagttttctca caactgtaaa gcttgcaaat gcaaacgaga ctacggaaga	840
tgaacacgcc agagaagcca aaagccacca gaagtgcagc aagtcttgcc atcctgggga	900
agactgtgca agttgtcagc aagatgagat agacgtggtg ccaagagtc cattgtcaga	960
tgttgctctc gaggatgttg gtactgggtc aaaaaatgac aacaaattga ttagacaaga	1020
aagtgccta ggaaattctc ctccatttga gaaggaaagt gaacccgaat caccgatgga	1080
tgtggataat tctaaaaata gttgtcaaga ctcaagaagca gatgaggaga caagtccagg	1140
ttttgatgaa caagaagatg gtagtctctc ccaaacagca aataaacctt caaggttcca	1200
agcaagagac gctgacattg aatttaggaa acggtactct actaagggcg gtgaagttag	1260
attacatttc caatttgaag gaggagagag tcgcactgga atgaatgatt taaatgctaa	1320
actacctgga aatatttcta gcctgaatgt agaatgcaga aattctaagc aacatggaaa	1380
aaaggattct aaaatcacag atcatttgat gagactgccc aaagcagagg acagaagaaa	1440
agaacagtgg gaaaccaaac atcaagaac agaaaggaag atccctaaat acgttccacc	1500
tcacctttct ccagataaga agtggccttg aactcccatt gaggagatga gaagaatgcc	1560
tcggtgtggg atccgctgac ctctcttgag accatctgcc aatcacacag taactattcg	1620
ggtagatcct ttgcgagcag gagaagttcc taaacctttt ccaacacatt ataaagattt	1680
gtgggataac aagcatgtta aaatgccttg ttcagaacaa aatttgtacc cagtggaaga	1740
tgagaatggt gagcgaactg cggggagccg gtgggagctc attcagactg cacttctcaa	1800
caaatttaca cgaccccaa acttgaagga tgctattctg aaatacaatg tggcatattc	1860
taagaaatgg gactttacag ctttgatcga tttctgggat aaggtacttg aagaagcaga	1920
agctcaacat ttatatcagt ccactctgcc tgatatggtg aaaattgcac tctgtctgcc	1980
aaatatttgc acccagccaa taccactcct gaaacagaag atgaatcatt ccatcacaat	2040
gtcgcaggaa cagattgcca gtcttttagc taatgctttc tctgcacat ttccacgacg	2100
aaatgctaag atgaaatcgg agtattctag ttaccagac attaacttca atcgattggt	2160
tgagggacgt tcatcaagga aaccggagaa acttaaaacg ctcttctgct actttagaag	2220
agtcacagag aaaaaaccta ctgggttggg gacatttaca agacagagtc ttgaagattt	2280
tccagaatgg gaaagatgtg aaaaaccctt gacacgattg catgtcaact acgaaggtac	2340
catagaagaa aatggccaag gcatgctaca ggtggatttt gcaaatcgtt ttgttgagg	2400
tggtgtaacc agtgcaggac ttgtgcaaga agaaatccgc tttttaatca atcctgagtt	2460
gattatttca cggctcttca ctgaggtgct ggatcacaat gaatgtctaa ttatcacagg	2520
tactgagcag tacagtgaat acacaggcta tgctgagaca tctcgttggg cccggagcca	2580
cgaagatggg agtgaaggag acgactgcga gcggcgctgc actgagatcg ttgccatcga	2640
tgctcttccac ttcagacgct acctcgatca gtttgtgcct gagaaaatga gacgcgagct	2700
gaacaaggct tactgtggat ttctccgtcc tggagtttct tcagagaatc tttctgcagt	2760
ggccacagga aactggggct gtggtgcctt tgggggtgat gccaggtaa aagccttaat	2820
acagatattg gcagctgctg cagctgagcg agatgtggtt tatttcaoct ttggggactc	2880
agaattgatg agagacattt acagcatgca cattttcctt actgaaagga aactcactgt	2940
tgagatgtg tataagctgt tgctacgata ctacaatgaa gaatgcagaa actgttccac	3000
ccctggacca gacatcaagc tttatccatt catataccat gctgtcgagt cctgtgcaga	3060

-continued

```

gaccgctgac cattcagggc aaaggacagg gacctgagga gccgagcgaa tagcatctcc 3120
ccccacctcc caccagagac gtcctgtttg agctgtcagg tgtaatatat gaattgactt 3180
aagttaatat aaatgtgtac ataatccaca tttgtagtca aggacgcaat ctcttcaca 3240
catgtgcagt tgtcagtttg tacatctaaa ctccctccat cctgactcac gtggacttag 3300
atatgttttg tttctatattt ctctatattc agtttttcat tctttgatgt ttatttcttt 3360
tgtccatcag atctcttgtg aaatcccatg gaaggttgtg ctcagctgtc gggctctctt 3420
cttctgccc atatattata ccagttgctt ctgcagcccg cagatgccc a gcatgccc a 3480
ggaacaagt tgaatccca ggaatctctt taactgattt tgctaaaaat ctccctgtga 3540
gccttcact caactcttaa tatgcttgca ttgtttaagt ttttaaattc tgaataata 3600
taattagggt tttttcata tgtgttgc atgcaaac tcctaggta aaatagttt 3660
tttatttaag atagaataat ttccagaaat tgtacttttg aggtatcatt tttatctgta 3720
atggttgtc tgtctttttt cctctgatca gtattttttt ataccagttt tggagactgc 3780
ctgagatgaa aggaaatgtg gaataaaagg aggttttctt gatgtggtgt aaagaaaaca 3840
gattccaaga gaattgaaga tttttttgt ttccttgta ctttttctt tttaaattag 3900
gactaatggt tctttgtgg tgcttgaggc atattcatat aaccaaagtt tgagaactgg 3960
gaactcatg ctgatttga catattgaag tttctctggt attcaaaggt tatatagtga 4020
atgaattttc attaataaat cactttgtca gaaaaaaaa aaaaaaaaa 4069

```

```

<210> SEQ ID NO 4
<211> LENGTH: 976
<212> TYPE: PRT
<213> ORGANISM: Homo sapiens
<220> FEATURE:

```

<400> SEQUENCE: 4

```

Met Asn Ala Gly Pro Gly Cys Glu Pro Cys Thr Lys Ala Thr Arg Trp
1          5          10          15
Gly Ala Ala Thr Thr Ser Pro Ala Ala Ser Asp Ala Arg Ser Phe Pro
20          25          30
Ser Arg Gln Arg Arg Val Leu Asp Pro Lys Asp Ala His Val Gln Phe
35          40          45
Arg Val Pro Pro Ser Ser Pro Ala Cys Val Pro Gly Gln Ala Gly Gln
50          55          60
His Arg Gly Ser Ala Thr Ser Leu Val Phe Lys Gln Lys Thr Ile Thr
65          70          75          80
Ser Trp Met Asp Thr Lys Gly Ile Lys Thr Ala Glu Ser Glu Ser Leu
85          90          95
Asp Ser Lys Glu Asn Asn Asn Thr Arg Ile Glu Ser Met Met Ser Ser
100         105         110
Val Gln Lys Asp Asn Phe Tyr Gln His Asn Val Glu Lys Leu Val Asn
115         120         125
Val Ser Gln Leu Ser Leu Asp Lys Ser Leu Thr Glu Lys Ser Thr Gln
130         135         140
Tyr Leu Asn Gln His Gln Thr Ala Ala Met Cys Lys Trp Gln Asn Glu
145         150         155         160
Gly Lys His Thr Glu Gln Leu Leu Glu Ser Glu Pro Gln Thr Val Thr
165         170         175
Leu Val Pro Glu Gln Phe Ser Asn Ala Asn Ile Asp Arg Ser Pro Gln
180         185         190

```

-continued

---

Asn Asp Asp His Ser Asp Thr Asp Ser Glu Glu Asn Arg Asp Asn Gln  
 195 200 205

Gln Phe Leu Thr Thr Val Lys Leu Ala Asn Ala Lys Gln Thr Thr Glu  
 210 215 220

Asp Glu His Ala Arg Glu Ala Lys Ser His Gln Lys Cys Ser Lys Ser  
 225 230 235 240

Cys His Pro Gly Glu Asp Cys Ala Ser Cys Gln Gln Asp Glu Ile Asp  
 245 250 255

Val Val Pro Lys Ser Pro Leu Ser Asp Val Gly Ser Glu Asp Val Gly  
 260 265 270

Thr Gly Ser Lys Asn Asp Asn Lys Leu Ile Arg Gln Glu Ser Cys Leu  
 275 280 285

Gly Asn Ser Pro Pro Phe Glu Lys Glu Ser Glu Pro Glu Ser Pro Met  
 290 295 300

Asp Val Asp Asn Ser Lys Asn Ser Cys Gln Asp Ser Glu Ala Asp Glu  
 305 310 315 320

Glu Thr Ser Pro Gly Phe Asp Glu Gln Glu Asp Gly Ser Ser Ser Gln  
 325 330 335

Thr Ala Asn Lys Pro Ser Arg Phe Gln Ala Arg Asp Ala Asp Ile Glu  
 340 345 350

Phe Arg Lys Arg Tyr Ser Thr Lys Gly Gly Glu Val Arg Leu His Phe  
 355 360 365

Gln Phe Glu Gly Gly Glu Ser Arg Thr Gly Met Asn Asp Leu Asn Ala  
 370 375 380

Lys Leu Pro Gly Asn Ile Ser Ser Leu Asn Val Glu Cys Arg Asn Ser  
 385 390 395 400

Lys Gln His Gly Lys Lys Asp Ser Lys Ile Thr Asp His Leu Met Arg  
 405 410 415

Leu Pro Lys Ala Glu Asp Arg Arg Lys Glu Gln Trp Glu Thr Lys His  
 420 425 430

Gln Arg Thr Glu Arg Lys Ile Pro Lys Tyr Val Pro Pro His Leu Ser  
 435 440 445

Pro Asp Lys Lys Trp Leu Gly Thr Pro Ile Glu Glu Met Arg Arg Met  
 450 455 460

Pro Arg Cys Gly Ile Arg Leu Pro Leu Leu Arg Pro Ser Ala Asn His  
 465 470 475 480

Thr Val Thr Ile Arg Val Asp Leu Leu Arg Ala Gly Glu Val Pro Lys  
 485 490 495

Pro Phe Pro Thr His Tyr Lys Asp Leu Trp Asp Asn Lys His Val Lys  
 500 505 510

Met Pro Cys Ser Glu Gln Asn Leu Tyr Pro Val Glu Asp Glu Asn Gly  
 515 520 525

Glu Arg Thr Ala Gly Ser Arg Trp Glu Leu Ile Gln Thr Ala Leu Leu  
 530 535 540

Asn Lys Phe Thr Arg Pro Gln Asn Leu Lys Asp Ala Ile Leu Lys Tyr  
 545 550 555 560

Asn Val Ala Tyr Ser Lys Lys Trp Asp Phe Thr Ala Leu Ile Asp Phe  
 565 570 575

Trp Asp Lys Val Leu Glu Glu Ala Glu Ala Gln His Leu Tyr Gln Ser  
 580 585 590

Ile Leu Pro Asp Met Val Lys Ile Ala Leu Cys Leu Pro Asn Ile Cys  
 595 600 605

-continued

---

Thr Gln Pro Ile Pro Leu Leu Lys Gln Lys Met Asn His Ser Ile Thr  
 610 615 620

Met Ser Gln Glu Gln Ile Ala Ser Leu Leu Ala Asn Ala Phe Phe Cys  
 625 630 635 640

Thr Phe Pro Arg Arg Asn Ala Lys Met Lys Ser Glu Tyr Ser Ser Tyr  
 645 650 655

Pro Asp Ile Asn Phe Asn Arg Leu Phe Glu Gly Arg Ser Ser Arg Lys  
 660 665 670

Pro Glu Lys Leu Lys Thr Leu Phe Cys Tyr Phe Arg Arg Val Thr Glu  
 675 680 685

Lys Lys Pro Thr Gly Leu Val Thr Phe Thr Arg Gln Ser Leu Glu Asp  
 690 695 700

Phe Pro Glu Trp Glu Arg Cys Glu Lys Pro Leu Thr Arg Leu His Val  
 705 710 715 720

Thr Tyr Glu Gly Thr Ile Glu Glu Asn Gly Gln Gly Met Leu Gln Val  
 725 730 735

Asp Phe Ala Asn Arg Phe Val Gly Gly Gly Val Thr Ser Ala Gly Leu  
 740 745 750

Val Gln Glu Glu Ile Arg Phe Leu Ile Asn Pro Glu Leu Ile Ile Ser  
 755 760 765

Arg Leu Phe Thr Glu Val Leu Asp His Asn Glu Cys Leu Ile Ile Thr  
 770 775 780

Gly Thr Glu Gln Tyr Ser Glu Tyr Thr Gly Tyr Ala Glu Thr Tyr Arg  
 785 790 795 800

Trp Ser Arg Ser His Glu Asp Gly Ser Glu Arg Asp Asp Cys Glu Arg  
 805 810 815

Arg Cys Thr Glu Ile Val Ala Ile Asp Ala Leu His Phe Arg Arg Tyr  
 820 825 830

Leu Asp Gln Phe Val Pro Glu Lys Met Arg Arg Glu Leu Asn Lys Ala  
 835 840 845

Tyr Cys Gly Phe Leu Arg Pro Gly Val Ser Ser Glu Asn Leu Ser Ala  
 850 855 860

Val Ala Thr Gly Asn Trp Gly Cys Gly Ala Phe Gly Gly Asp Ala Arg  
 865 870 875 880

Leu Lys Ala Leu Ile Gln Ile Leu Ala Ala Ala Ala Glu Arg Asp  
 885 890 895

Val Val Tyr Phe Thr Phe Gly Asp Ser Glu Leu Met Arg Asp Ile Tyr  
 900 905 910

Ser Met His Ile Phe Leu Thr Glu Arg Lys Leu Thr Val Gly Asp Val  
 915 920 925

Tyr Lys Leu Leu Leu Arg Tyr Tyr Asn Glu Glu Cys Arg Asn Cys Ser  
 930 935 940

Thr Pro Gly Pro Asp Ile Lys Leu Tyr Pro Phe Ile Tyr His Ala Val  
 945 950 955 960

Glu Ser Cys Ala Glu Thr Ala Asp His Ser Gly Gln Arg Thr Gly Thr  
 965 970 975

<210> SEQ ID NO 5  
 <211> LENGTH: 3814  
 <212> TYPE: DNA  
 <213> ORGANISM: Mus musculus  
 <220> FEATURE:  
 <400> SEQUENCE: 5

gggggactgt gtgctgctggg tcccagcatg agtgcgggcc cggctggga gccctgcacg 60



-continued

---

aaagcgcgct	ggggcgccgc	tggaacttct	gcgccgactg	cctcggactc	ccggagcttc	120
cctggcaggc	agaggcgtgt	tctcgacccc	aaggacgctc	ccgtccagtt	cagggtcctt	180
ccgtcctcgc	cagcctgcgt	ctcggggcgg	gcgggaccgc	acagaggcaa	cgccacctcg	240
tttgttttca	aacaaaagac	tattactact	tggatggata	ctaaaggacc	caagacagct	300
gaatcagaaa	gtaaagaaaa	caacaataca	agaattgact	ccatgatgag	ttctgtgcag	360
aaagataact	tttaccacac	taaggtggaa	aaattggaaa	atgttcctca	gctaaatcct	420
gataaatcac	ccacagaaaa	gagttcacag	tatttgaacc	aacagcagac	tgcgagtgtg	480
tgcaagtggc	agaatgaagg	gaagcatgca	gaacagcttt	tggcaagtga	gcctcccgcg	540
gggactccgc	taccaaaagca	gcttagtaat	gctaacattg	gtcagtcacc	ccacactgat	600
gaccacagtg	acacagatca	tgaagaagac	agagacaatc	agcagtttct	tacacctata	660
aaacttgcaa	atacaaaagc	aacagtagga	gatgggcagg	ccagaagcaa	ctgtaagtgc	720
agtggatctc	gccagtctgt	gaaagactgt	acaggctgtc	aacaggagga	ggtggatgtg	780
ctaccagaga	gtcctttgtc	agatgttgg	gccgaggaca	ttggaactgg	acaaaaaat	840
gacaacaaat	tgactggaca	agaaagcagc	ctaggtgatt	cgctccatt	tgagaaagaa	900
agtgagcctg	agtcaccaat	ggatgtagac	aactcgagaa	acagttgtca	agattcagaa	960
gcagatgaag	aaacaagtcc	agtctttgat	gagcaagatg	atcgttcctc	ccaaacagca	1020
aataaacttt	caagttgcc	agcaagagaa	gctgatggcg	atcttaggaa	acggtatttg	1080
actaagggaa	gtgaagttag	attgcatttc	caatttgaag	gagaaaataa	tgctgggacc	1140
agtgacttaa	atgccaaagc	atctggaaac	tcttctagcc	ttaatgtaga	gtgtagaagt	1200
tccaagcagc	atgaaaaaag	ggattctaaa	attacagatc	atctcatgag	aatttccaag	1260
tcagaggaca	gaagaaaaga	acaatgtgaa	gtcagacatc	aaagaacaga	aaggaagatt	1320
ccaaaataca	tcccacctaa	cctccctcca	gagaagaagt	ggctgggaa	tcctattgag	1380
gaaatgagaa	aaatgcctcg	gtgtgggatc	catttgcctt	ccttaagacc	atctgcaagt	1440
cacacagtga	ctgttcgggt	agaccttctg	agagcaggag	aggttccgaa	accttttcca	1500
acacattaca	aagattttgt	ggataacaaa	catgtgaaaa	tgccttgttc	ggaacaaaac	1560
ttgtaccctg	tggaagatga	gaatggtag	cgaactgcag	ggagttagtg	ggagctcatt	1620
cagactgcac	ttctcaacaa	attcacacga	cccagaact	tgaaggatgc	gattctgaaa	1680
tacaatgtgg	catattctaa	gaaatgggac	tttacagctt	tggttgattt	ctgggataag	1740
gtacttgaag	aagcagaggc	ccaacattta	tatcagtcca	ttttacctga	catggtgaaa	1800
attgcactct	gtctgcaaaa	tatttgcacc	cagccaatac	cactcctgaa	acagaagatg	1860
aatcattctg	tcacgatgtc	acaggaacag	atcgccagtc	ttttagctaa	tgctttcttc	1920
tgacatttc	cccgacggaa	tgccaagatg	aaatcggagt	attctagtta	cccagacatt	1980
aacttcaatc	ggttgtttga	aggacgttca	tcaaggaaac	cagaaaaact	gaaaacactc	2040
ttctgctact	ttcgaaaggt	cacagagaaa	aaacctacag	gattggtagc	atttacaaga	2100
cagagtcttg	aagattttcc	agaatgggaa	agggtgtaaa	agcctctgac	acgottacac	2160
gtcacttacg	agggtaccat	agaaggcaac	ggccgaggca	tgctacaggt	ggattttgca	2220
aatcgttttg	ttggagggtg	tgtgactggt	gcgggacttg	tacaagaaga	aatcagattt	2280
ttaatcaatc	ctgaattgat	tgtttcacgg	ctgttctactg	agggtctgga	tcacaatgag	2340
tgtottatta	tcacaggtac	tgaacagtac	agtgaataca	caggctatgc	tgaaacttat	2400

-continued

```

cgttgggccc gaagccatga agatgggagt gaaaaggacg attggcagcg gcgctgcacg 2460
gagatcgttg coattgacgc acttcaactc agacgctacc tcgatcagtt tgtgcctgag 2520
aaagtgagac gtgagcttaa caaggcttac tgcggattcc tccgtcctgg agttccttct 2580
gaaaatcttt ctgcagtggc cacgggaaac tggggctgtg gtgcctttgg gggtgacgct 2640
agattaaag cottaataca gatcctggca gctgctgcgg ctgaactga cgtggtttat 2700
ttcacctttg gggactcaga gttgatgaga gacatttaca gcatgcacac tttccttacc 2760
gagaggaagc tggatgttg aaaagtgtac aagttattgc ttagatacta caatgaagaa 2820
tgcagaaact gttccacccc tggaccagac atcaagcttt atccattcat ataccatgct 2880
gttgagtcaa gtgcagagac cactgacatg ccaggacaga aggcaggcac ctgaggaaca 2940
agtgactagg acctcctctc aaagagacat cctatttgaa atgtgggggtg tgatgtctga 3000
attgactgaa tctgatctaa gtgtgtatat aatccacatt tgtaatcaag gatgcagtct 3060
cttctgcata tgcagttgtt tcttgttcat cctggtggac atgccttttag acatggcttc 3120
ttcaattttt cttctccttc agtctttatt ctttgatttt ttttttccaa cttgatttct 3180
tgggaaaact caagaaaggt tgcactcagc ttctagatct ttctcttctc gtctgtgtgt 3240
tgtccagact gctttggtgg ctagcagata ccatcacact tggaggaagt taaaaatcca 3300
gaaatctgag tttgctgcag atttacctgt gagcttctca ctcccaacc ttgttaggct 3360
tgtgttgtct acattttcaa ttttgaagt tgaagttttt cttatgttac ttaatgctag 3420
tatcttttag gtaaaaacta ttttctatth aaggcagact aatttccagt ttctcttttg 3480
aaacatcatc cctataagta acggtttttt tctcctttt tccccagcg ctattttaga 3540
agctggccaa gaggaagaa aatgtagaat aaaaggattt tcctcggatg ctataaagaa 3600
gccagttca agagcgttg gggttttgtt tttttcaaga cttgttttct ctttgcagct 3660
agggtgagt cttgttctgt ggtgctgagg gcatagtcct gtaaccaaag gtctttgtctg 3720
gagacttgat gctgatttgt acatatgaa gtttctctgg caggaaatat tagagttaat 3780
aaatttcatt aataaatcat ttgtcagaaa aaaa 3814

```

```

<210> SEQ ID NO 6
<211> LENGTH: 968
<212> TYPE: PRT
<213> ORGANISM: Mus musculus
<220> FEATURE:

```

<400> SEQUENCE: 6

```

Met Ser Ala Gly Pro Gly Trp Glu Pro Cys Thr Lys Ala Arg Trp Gly
1           5           10           15
Ala Ala Gly Thr Ser Ala Pro Thr Ala Ser Asp Ser Arg Ser Phe Pro
20           25           30
Gly Arg Gln Arg Arg Val Leu Asp Pro Lys Asp Ala Pro Val Gln Phe
35           40           45
Arg Val Pro Pro Ser Ser Pro Ala Cys Val Ser Gly Arg Ala Gly Pro
50           55           60
His Arg Gly Asn Ala Thr Ser Phe Val Phe Lys Gln Lys Thr Ile Thr
65           70           75           80
Thr Trp Met Asp Thr Lys Gly Pro Lys Thr Ala Glu Ser Glu Ser Lys
85           90           95
Glu Asn Asn Asn Thr Arg Ile Asp Ser Met Met Ser Ser Val Gln Lys
100          105          110
Asp Asn Phe Tyr Pro His Lys Val Glu Lys Leu Glu Asn Val Pro Gln

```

-continued

115					120					125					
Leu	Asn	Leu	Asp	Lys	Ser	Pro	Thr	Glu	Lys	Ser	Ser	Gln	Tyr	Leu	Asn
130					135					140					
Gln	Gln	Gln	Thr	Ala	Ser	Val	Cys	Lys	Trp	Gln	Asn	Glu	Gly	Lys	His
145					150					155					160
Ala	Glu	Gln	Leu	Leu	Ala	Ser	Glu	Pro	Pro	Ala	Gly	Thr	Pro	Leu	Pro
				165					170					175	
Lys	Gln	Leu	Ser	Asn	Ala	Asn	Ile	Gly	Gln	Ser	Pro	His	Thr	Asp	Asp
			180					185					190		
His	Ser	Asp	Thr	Asp	His	Glu	Glu	Asp	Arg	Asp	Asn	Gln	Gln	Phe	Leu
		195					200					205			
Thr	Pro	Ile	Lys	Leu	Ala	Asn	Thr	Lys	Pro	Thr	Val	Gly	Asp	Gly	Gln
	210					215					220				
Ala	Arg	Ser	Asn	Cys	Lys	Cys	Ser	Gly	Ser	Arg	Gln	Ser	Val	Lys	Asp
225					230					235					240
Cys	Thr	Gly	Cys	Gln	Gln	Glu	Glu	Val	Asp	Val	Leu	Pro	Glu	Ser	Pro
				245					250					255	
Leu	Ser	Asp	Val	Gly	Ala	Glu	Asp	Ile	Gly	Thr	Gly	Pro	Lys	Asn	Asp
			260					265					270		
Asn	Lys	Leu	Thr	Gly	Gln	Glu	Ser	Ser	Leu	Gly	Asp	Ser	Pro	Pro	Phe
		275					280					285			
Glu	Lys	Glu	Ser	Glu	Pro	Glu	Ser	Pro	Met	Asp	Val	Asp	Asn	Ser	Arg
	290					295					300				
Asn	Ser	Cys	Gln	Asp	Ser	Glu	Ala	Asp	Glu	Glu	Thr	Ser	Pro	Val	Phe
305					310					315					320
Asp	Glu	Gln	Asp	Asp	Arg	Ser	Ser	Gln	Thr	Ala	Asn	Lys	Leu	Ser	Ser
				325					330					335	
Cys	Gln	Ala	Arg	Glu	Ala	Asp	Gly	Asp	Leu	Arg	Lys	Arg	Tyr	Leu	Thr
			340					345					350		
Lys	Gly	Ser	Glu	Val	Arg	Leu	His	Phe	Gln	Phe	Glu	Gly	Glu	Asn	Asn
		355					360					365			
Ala	Gly	Thr	Ser	Asp	Leu	Asn	Ala	Lys	Pro	Ser	Gly	Asn	Ser	Ser	Ser
	370					375					380				
Leu	Asn	Val	Glu	Cys	Arg	Ser	Ser	Lys	Gln	His	Gly	Lys	Arg	Asp	Ser
385					390					395					400
Lys	Ile	Thr	Asp	His	Phe	Met	Arg	Ile	Ser	Lys	Ser	Glu	Asp	Arg	Arg
				405					410					415	
Lys	Glu	Gln	Cys	Glu	Val	Arg	His	Gln	Arg	Thr	Glu	Arg	Lys	Ile	Pro
			420					425					430		
Lys	Tyr	Ile	Pro	Pro	Asn	Leu	Pro	Pro	Glu	Lys	Lys	Trp	Leu	Gly	Thr
		435					440					445			
Pro	Ile	Glu	Glu	Met	Arg	Lys	Met	Pro	Arg	Cys	Gly	Ile	His	Leu	Pro
	450					455					460				
Ser	Leu	Arg	Pro	Ser	Ala	Ser	His	Thr	Val	Thr	Val	Arg	Val	Asp	Leu
465					470					475					480
Leu	Arg	Ala	Gly	Glu	Val	Pro	Lys	Pro	Phe	Pro	Thr	His	Tyr	Lys	Asp
				485					490					495	
Leu	Trp	Asp	Asn	Lys	His	Val	Lys	Met	Pro	Cys	Ser	Glu	Gln	Asn	Leu
			500					505					510		
Tyr	Pro	Val	Glu	Asp	Glu	Asn	Gly	Glu	Arg	Thr	Ala	Gly	Ser	Arg	Trp
		515					520					525			
Glu	Leu	Ile	Gln	Thr	Ala	Leu	Leu	Asn	Lys	Phe	Thr	Arg	Pro	Gln	Asn
	530					535					540				

-continued

---

Leu Lys Asp Ala Ile Leu Lys Tyr Asn Val Ala Tyr Ser Lys Lys Trp  
 545 550 555 560  
 Asp Phe Thr Ala Leu Val Asp Phe Trp Asp Lys Val Leu Glu Glu Ala  
 565 570 575  
 Glu Ala Gln His Leu Tyr Gln Ser Ile Leu Pro Asp Met Val Lys Ile  
 580 585 590  
 Ala Leu Cys Leu Pro Asn Ile Cys Thr Gln Pro Ile Pro Leu Leu Lys  
 595 600 605  
 Gln Lys Met Asn His Ser Val Thr Met Ser Gln Glu Gln Ile Ala Ser  
 610 615 620  
 Leu Leu Ala Asn Ala Phe Phe Cys Thr Phe Pro Arg Arg Asn Ala Lys  
 625 630 635 640  
 Met Lys Ser Glu Tyr Ser Ser Tyr Pro Asp Ile Asn Phe Asn Arg Leu  
 645 650 655  
 Phe Glu Gly Arg Ser Ser Arg Lys Pro Glu Lys Leu Lys Thr Leu Phe  
 660 665 670  
 Cys Tyr Phe Arg Arg Val Thr Glu Lys Lys Pro Thr Gly Leu Val Thr  
 675 680 685  
 Phe Thr Arg Gln Ser Leu Glu Asp Phe Pro Glu Trp Glu Arg Cys Glu  
 690 695 700  
 Lys Pro Leu Thr Arg Leu His Val Thr Tyr Glu Gly Thr Ile Glu Gly  
 705 710 715 720  
 Asn Gly Arg Gly Met Leu Gln Val Asp Phe Ala Asn Arg Phe Val Gly  
 725 730 735  
 Gly Gly Val Thr Gly Ala Gly Leu Val Gln Glu Glu Ile Arg Phe Leu  
 740 745 750  
 Ile Asn Pro Glu Leu Ile Val Ser Arg Leu Phe Thr Glu Val Leu Asp  
 755 760 765  
 His Asn Glu Cys Leu Ile Ile Thr Gly Thr Glu Gln Tyr Ser Glu Tyr  
 770 775 780  
 Thr Gly Tyr Ala Glu Thr Tyr Arg Trp Ala Arg Ser His Glu Asp Gly  
 785 790 795 800  
 Ser Glu Lys Asp Asp Trp Gln Arg Arg Cys Thr Glu Ile Val Ala Ile  
 805 810 815  
 Asp Ala Leu His Phe Arg Arg Tyr Leu Asp Gln Phe Val Pro Glu Lys  
 820 825 830  
 Val Arg Arg Glu Leu Asn Lys Ala Tyr Cys Gly Phe Leu Arg Pro Gly  
 835 840 845  
 Val Pro Ser Glu Asn Leu Ser Ala Val Ala Thr Gly Asn Trp Gly Cys  
 850 855 860  
 Gly Ala Phe Gly Gly Asp Ala Arg Leu Lys Ala Leu Ile Gln Ile Leu  
 865 870 875 880  
 Ala Ala Ala Ala Ala Glu Arg Asp Val Val Tyr Phe Thr Phe Gly Asp  
 885 890 895  
 Ser Glu Leu Met Arg Asp Ile Tyr Ser Met His Thr Phe Leu Thr Glu  
 900 905 910  
 Arg Lys Leu Asp Val Gly Lys Val Tyr Lys Leu Leu Leu Arg Tyr Tyr  
 915 920 925  
 Asn Glu Glu Cys Arg Asn Cys Ser Thr Pro Gly Pro Asp Ile Lys Leu  
 930 935 940  
 Tyr Pro Phe Ile Tyr His Ala Val Glu Ser Ser Ala Glu Thr Thr Asp  
 945 950 955 960

-continued

---

 Met Pro Gly Gln Lys Ala Gly Thr  
 965

```

<210> SEQ ID NO 7
<211> LENGTH: 2781
<212> TYPE: DNA
<213> ORGANISM: Drosophila melanogaster
<220> FEATURE:

<400> SEQUENCE: 7

tcgaagtgtg tggatattat aaagtgcgat attcatcaca gctatcgctc atccccaaaa   60
caccggtatg caagaattca ggtcacactt gatttttccg atattccaaa aggtttacca   120
atctacggca aatcgcgcga gagcaagtgc atccgtgctg accaatcgac tcggcaaggc   180
tttgtgctta aactgcgccca ggatgtcgaa gtcgccggat ggcgggattt ccgaaataga   240
aacggaggag gagccggaaa atctggcgaa ctccctagat gattcgtggc gtggagtttc   300
catggaggct atacatcgta atcggcagcc tttcgaattg gagaatttgc caccagtgc   360
tgccggcaat ctccaccggg ttatgtacca gctgccaatt cgtgaaacac cgccacgccc   420
ctacaaatca ccgggaaagt gggactccga gcatgtgctg ctgccctgtg cgcccagtc   480
gaaatatccg agggagaatc cggatggcag caccaccatc gattttcgtc gggaaatgat   540
cgaacgagcc cttctgcagc ccataaagac gtgtgaggaa ctgcaggcgg cgataatata   600
atataatacc acctataggg atcagtggca ctttcgtgcc cttcatcaac ttctcgacga   660
ggaactggac gagagcgaaa cacgggtttt cttcgaggat ctattgccgc gcattatccg   720
attggcattg cggtaccgg acttgattca atcgccagtt ccgctgctca agcaccacaa   780
gaacgcctca ttgagcctga gccaacagca gatctcctgc ctggtggcca atgccttctt   840
gtgcacgttt ccccgaagaa acaccctcaa gaggaagtcc gagtacagca cttttccaga   900
catcaacttt aacaggcttt accaatcgac gggaccggca gttctggaga agcttaaatg   960
cattatgcac tattttcgtc gcgtgtgtcc cacagagcgg gatgccagca atgtgccccac  1020
cgggtgtgta acctttgttc gtcggagcgg attgccgaa catctgatcg actggagcca  1080
aagtgcggcg ccggttgggt atgtgccatt gcacgtggat gccgagggaa caatcgagga  1140
tgagggcatt ggactgctgc aagtagactt tgccaacaaa tatttgggtg gcggtgtcct  1200
gggacatggc tgcgttcagg aggagatacg ctttgttata tgtccggagc tattgtgggg  1260
taaaactctt acggagtgtc tgcgaaccatt cgaggccctg gtgatgttg gcgccgaaag  1320
gtatagtaac tatacgggat atgccggaag cttcgagtgg tccggcaact ttgaggattc  1380
aacgccaaga gatagctcag gtcgtcgaca aacggccatt gtggcaatcg atgccctaca  1440
ttttgccagc tcacatcacc aatatgcgca ggatctcatg gaaagggagc tgaacaaggc  1500
gtacattgga tttgttcaact ggatggtgac gccgccaccg ggtgtggcaa ctggttaactg  1560
gggttgcggc gcattcggcg gtgactccta tctgaaagcc ctgctgcaac ttatggtctg  1620
cgccagttg ggcagacctt tggcctaata tacctttgga aatgtggagt ttagggatga  1680
ttttcatgaa atgtggctgt tgtttcgaaa tgacgggact acggtgcagc agctttggag  1740
tattttaagg tcgtacagta ggcttattaa ggagaagagc tccaaggagc cgcgtgagaa  1800
taaggcatcc aaaaagaagc tatatgattt tattaagag gaacttaaga aggtcagaga  1860
tgtgcccgga gagggagcat ccgccgaagc tggaagctct agagttagctg gattagcgga  1920
aggaaaaatca gaaacatcag cgaaatcctc gccagaactc aacaagcaac ccgcccgacc  1980
gcaaatcacc ataacgcaac aaagtaccga tctattgccc gcgcaattat cgcaagataa  2040

```

-continued

---

```

ctctaattct tcggaagatc aggcccttct tatgctgtcg gacgatgagg aggccaatgc 2100
catgatggag gccgctagtc tggaggctaa aagcagcgtg gaaataagca acagcagcac 2160
aacgtccaaa acgagcagta cagccacgaa atcaatgggt tcaggtggcc gccagttgag 2220
tctgctcgag atgctggaca cccattatga aaagggttcg gcctcgaaga ggccacgaaa 2280
atcacccaac tgcagcaagg ctgagggttc agcaaagagt cgtaaggaga tcgatgtgac 2340
cgacaaggac gaaaaggacg atattgttga ctaggtgata ttgcactaca ggattgttac 2400
tgccccaaa aattgaagag gtataaaatg tattgtagat aactttaagg acatatttag 2460
ggcattttaa agtaggatca ttgtaagtcg aataaagtga aatTTTTTTT tTTTTTaat 2520
tatactattc taatctgcaa agacaatttt actgttaaata ttgtataaca ttcgaattaa 2580
ttaataataat ttgttatatc atgcaaatct agcttttatt atgcgaaatt ttagttaa 2640
gccagtaaag tttcttttta tttaaccgaa accttttgtt tattttattt gaccacaaca 2700
agaacatcaa caacaacaac cacgaaaaaa aagcgaatat atatttgttt gttcgtatat 2760
atatatatat ctaagcagat c 2781

```

```

<210> SEQ ID NO 8
<211> LENGTH: 768
<212> TYPE: PRT
<213> ORGANISM: Drosophila melanogaster
<220> FEATURE:

```

```

<400> SEQUENCE: 8

```

```

Met Gln Glu Phe Arg Ser His Leu Ile Phe Pro Ile Phe Gln Lys Val
 1           5           10          15
Tyr Gln Ser Thr Ala Asn Arg Arg Arg Ala Ser Ala Ser Val Leu Thr
          20          25          30
Asn Arg Leu Gly Lys Ala Leu Cys Leu Asn Cys Ala Arg Met Ser Lys
          35          40          45
Ser Pro Asp Gly Gly Ile Ser Glu Ile Glu Thr Glu Glu Glu Pro Glu
          50          55          60
Asn Leu Ala Asn Ser Leu Asp Asp Ser Trp Arg Gly Val Ser Met Glu
65          70          75          80
Ala Ile His Arg Asn Arg Gln Pro Phe Glu Leu Glu Asn Leu Pro Pro
          85          90          95
Val Thr Ala Gly Asn Leu His Arg Val Met Tyr Gln Leu Pro Ile Arg
          100         105         110
Glu Thr Pro Pro Arg Pro Tyr Lys Ser Pro Gly Lys Trp Asp Ser Glu
          115         120         125
His Val Arg Leu Pro Cys Ala Pro Glu Ser Lys Tyr Pro Arg Glu Asn
          130         135         140
Pro Asp Gly Ser Thr Thr Ile Asp Phe Arg Trp Glu Met Ile Glu Arg
145         150         155         160
Ala Leu Leu Gln Pro Ile Lys Thr Cys Glu Glu Leu Gln Ala Ala Ile
          165         170         175
Ile Ser Tyr Asn Thr Thr Tyr Arg Asp Gln Trp His Phe Arg Ala Leu
          180         185         190
His Gln Leu Leu Asp Glu Glu Leu Asp Glu Ser Glu Thr Arg Val Phe
          195         200         205
Phe Glu Asp Leu Leu Pro Arg Ile Ile Arg Leu Ala Leu Arg Leu Pro
210         215         220
Asp Leu Ile Gln Ser Pro Val Pro Leu Leu Lys His His Lys Asn Ala

```

-continued

225				230						235				240	
Ser	Leu	Ser	Leu	Ser	Gln	Gln	Gln	Ile	Ser	Cys	Leu	Leu	Ala	Asn	Ala
				245					250					255	
Phe	Leu	Cys	Thr	Phe	Pro	Arg	Arg	Asn	Thr	Leu	Lys	Arg	Lys	Ser	Glu
			260					265					270		
Tyr	Ser	Thr	Phe	Pro	Asp	Ile	Asn	Phe	Asn	Arg	Leu	Tyr	Gln	Ser	Thr
		275					280					285			
Gly	Pro	Ala	Val	Leu	Glu	Lys	Leu	Lys	Cys	Ile	Met	His	Tyr	Phe	Arg
	290					295					300				
Arg	Val	Cys	Pro	Thr	Glu	Arg	Asp	Ala	Ser	Asn	Val	Pro	Thr	Gly	Val
305					310					315					320
Val	Thr	Phe	Val	Arg	Arg	Ser	Gly	Leu	Pro	Glu	His	Leu	Ile	Asp	Trp
				325					330					335	
Ser	Gln	Ser	Ala	Ala	Pro	Leu	Gly	Asp	Val	Pro	Leu	His	Val	Asp	Ala
			340					345					350		
Glu	Gly	Thr	Ile	Glu	Asp	Glu	Gly	Ile	Gly	Leu	Leu	Gln	Val	Asp	Phe
		355					360					365			
Ala	Asn	Lys	Tyr	Leu	Gly	Gly	Gly	Val	Leu	Gly	His	Gly	Cys	Val	Gln
	370					375					380				
Glu	Glu	Ile	Arg	Phe	Val	Ile	Cys	Pro	Glu	Leu	Leu	Val	Gly	Lys	Leu
385					390					395					400
Phe	Thr	Glu	Cys	Leu	Arg	Pro	Phe	Glu	Ala	Leu	Val	Met	Leu	Gly	Ala
				405					410					415	
Glu	Arg	Tyr	Ser	Asn	Tyr	Thr	Gly	Tyr	Ala	Gly	Ser	Phe	Glu	Trp	Ser
			420					425					430		
Gly	Asn	Phe	Glu	Asp	Ser	Thr	Pro	Arg	Asp	Ser	Ser	Gly	Arg	Arg	Gln
		435					440					445			
Thr	Ala	Ile	Val	Ala	Ile	Asp	Ala	Leu	His	Phe	Ala	Gln	Ser	His	His
	450					455					460				
Gln	Tyr	Arg	Glu	Asp	Leu	Met	Glu	Arg	Glu	Leu	Asn	Lys	Ala	Tyr	Ile
465					470					475					480
Gly	Phe	Val	His	Trp	Met	Val	Thr	Pro	Pro	Pro	Gly	Val	Ala	Thr	Gly
				485					490					495	
Asn	Trp	Gly	Cys	Gly	Ala	Phe	Gly	Gly	Asp	Ser	Tyr	Leu	Lys	Ala	Leu
			500					505					510		
Leu	Gln	Leu	Met	Val	Cys	Ala	Gln	Leu	Gly	Arg	Pro	Leu	Ala	Tyr	Tyr
		515					520					525			
Thr	Phe	Gly	Asn	Val	Glu	Phe	Arg	Asp	Asp	Phe	His	Glu	Met	Trp	Leu
	530					535					540				
Leu	Phe	Arg	Asn	Asp	Gly	Thr	Thr	Val	Gln	Gln	Leu	Trp	Ser	Ile	Leu
545					550					555					560
Arg	Ser	Tyr	Ser	Arg	Leu	Ile	Lys	Glu	Lys	Ser	Ser	Lys	Glu	Pro	Arg
				565					570					575	
Glu	Asn	Lys	Ala	Ser	Lys	Lys	Lys	Leu	Tyr	Asp	Phe	Ile	Lys	Glu	Glu
			580					585					590		
Leu	Lys	Lys	Val	Arg	Asp	Val	Pro	Gly	Glu	Gly	Ala	Ser	Ala	Glu	Ala
		595					600					605			
Gly	Ser	Ser	Arg	Val	Ala	Gly	Leu	Gly	Glu	Gly	Lys	Ser	Glu	Thr	Ser
	610					615					620				
Ala	Lys	Ser	Ser	Pro	Glu	Leu	Asn	Lys	Gln	Pro	Ala	Arg	Pro	Gln	Ile
625					630					635					640
Thr	Ile	Thr	Gln	Gln	Ser	Thr	Asp	Leu	Leu	Pro	Ala	Gln	Leu	Ser	Gln
				645					650						655

-continued

Asp Asn Ser Asn Ser Ser Glu Asp Gln Ala Leu Leu Met Leu Ser Asp  
 660 665 670

Asp Glu Glu Ala Asn Ala Met Met Glu Ala Ala Ser Leu Glu Ala Lys  
 675 680 685

Ser Ser Val Glu Ile Ser Asn Ser Ser Thr Thr Ser Lys Thr Ser Ser  
 690 695 700

Thr Ala Thr Lys Ser Met Gly Ser Gly Gly Arg Gln Leu Ser Leu Leu  
 705 710 715 720

Glu Met Leu Asp Thr His Tyr Glu Lys Gly Ser Ala Ser Lys Arg Pro  
 725 730 735

Arg Lys Ser Pro Asn Cys Ser Lys Ala Glu Gly Ser Ala Lys Ser Arg  
 740 745 750

Lys Glu Ile Asp Val Thr Asp Lys Asp Glu Lys Asp Asp Ile Val Asp  
 755 760 765

<210> SEQ ID NO 9  
 <211> LENGTH: 2181  
 <212> TYPE: DNA  
 <213> ORGANISM: Caenorhabditis elegans  
 <220> FEATURE:

<400> SEQUENCE: 9

atgagcaaga agtttatcga actgggtgat cctgtcactc aagacgagaa agactacgaa 60  
 gactatgtcg gagttggttt cgcgcatcaa gtcccgacaa tgaaaaggcg gaagttgaca 120  
 gaacatggaa atactacaga atcaaaagaa gatcctgaag agccaaaaag cgtgacgta 180  
 tttgtctcct cgagtcgaag tgatgagagt caagaagatt cggctgaaaa tccggagatc 240  
 gctaaagaag tgtcagaaaa ttgtgaaat ctgacagaaa ctctcaaaat ttctaataat 300  
 gagagtttgg acaatgttac tgaaagatct gaacacactc ttgataatca caaaagtact 360  
 gaaccaatgg aagaagatgt aaacaacaag tccaatattg acgttgatgat taattctgac 420  
 gaggatgatg aacttgttct ggaagagaat aataaagaaa tgagggatgg agaacaagta 480  
 caacagttgt cacaggatgt attcgtgat gatcaagagc taattgaata tccaggaatt 540  
 atgaaagaca ctacaactca actggatata acagattctg aagtggagac tgctcaaaaa 600  
 atggaaatga ttgaagaaac tgaagcagat togacatttg taggcgagga ttcaaaagct 660  
 acgaaaactg tgaggacatc cagttcaagt ttcctgtcaa ctgtttcaac atgogaagcc 720  
 cctgcaaaag gacgagcaag aatgtatcaa aaagagttgg aaaagcatgt gattgcattt 780  
 actgagggaa atctcactc acaaccagat ttgaacaaag ttgatccoga cagaaactat 840  
 cgatattgta caattccgaa ctttccagct tccaaggaa aacttcgaga agataatcga 900  
 tatggcccaa aaatcgtttt gcctcaaaaga tggcgagaat ttgattcgag gggccgtaga 960  
 agagactcat atttctatct caaacgtaag ctcgatggat atttgaaatg ctacaaaaca 1020  
 actggatatt ttatgtttgt tggacttttg cacaacatgt ggaatttga cccagacatc 1080  
 acatataaac tgccagcact ggaaatgtat tacaagaga tgcggaact tgttggtaga 1140  
 gaagaggttt tggaaaaatt tgcacagatt gcccgcatcg caaaaactgc tgaagatatt 1200  
 ctgccagagc gaatttatcg tcttgttggg gacgtcgaat cagctacctt gagccacaag 1260  
 caatgtgctg cacttgttgc gagaatgttt tttgcccagc cggacagtc tttcagtttc 1320  
 tgccgaattc tctcgtctga taaatctatt tgtgtggaga aacttaaatt cctgttcact 1380  
 tatttcgaca aaatgtcaat ggatccaccg gatggtgccg tcagttttag acttcaaaaa 1440



-continued

---

```

atggataaag atacgttcaa cgaagagtgg aaagataaaa aattacgttc tcttcctgaa 1500
gttgaattct ttgatgaaat gcttattgaa gacacagctc tctgtacaca agttgatttt 1560
gcgaacgaac atcttgggtg cggagtttta aatcatgggt ctgttcagga ggagatccgt 1620
ttcttgatgt gtccagaaat gatggttggga atgttgttgt gcgagaaaaat gaaacaactg 1680
gaagcgattt caattgttgg agcttacgtt ttcagttctt atactggta tggtcatact 1740
ctaaaatggg cagaacttca accaaatcat tctcgtcaga atacaaacga atttcgagat 1800
cgttttggac gtcttcgggt agaaaactatt gcaatcgatg caattctggt caaaggatca 1860
aaattagatt gtcagacgga gcagttaaac aaagcaaata tcattagga aatgaagaaa 1920
gcatctatcg gattcatgag ccagggaccg aaattcacia atattccaat tgttactgga 1980
tgggtgggat gtggagcatt taatggggac aagccactga agttcataat ccaagtaatt 2040
gctgcccggag tcgctgatcg tccacttcat ttctgttcat ttggagaacc cgagcttgcc 2100
gcaaagtgca agaaaattat agaacgaatg aaacagaagg acgtaacact tggtaagtca 2160
tgtttttcaa tcttcagttg a 2181
    
```

```

<210> SEQ ID NO 10
<211> LENGTH: 726
<212> TYPE: PRT
<213> ORGANISM: Caenorhabditis elegans
<220> FEATURE:
    
```

<400> SEQUENCE: 10

```

Met Ser Lys Lys Phe Ile Glu Leu Gly Asp Pro Val Thr Gln Asp Glu
1           5           10           15
Lys Asp Tyr Glu Asp Tyr Val Gly Val Gly Phe Ala His Gln Val Pro
20           25           30
Thr Met Lys Arg Arg Lys Leu Thr Glu His Gly Asn Thr Thr Glu Ser
35           40           45
Lys Glu Asp Pro Glu Glu Pro Lys Ser Arg Asp Val Phe Val Ser Ser
50           55           60
Gln Ser Ser Asp Glu Ser Gln Glu Asp Ser Ala Glu Asn Pro Glu Ile
65           70           75           80
Ala Lys Glu Val Ser Glu Asn Cys Glu Asn Leu Thr Glu Thr Leu Lys
85           90           95
Ile Ser Asn Ile Glu Ser Leu Asp Asn Val Thr Glu Arg Ser Glu His
100          105          110
Thr Leu Asp Asn His Lys Ser Thr Glu Pro Met Glu Glu Asp Val Asn
115          120          125
Asn Lys Ser Asn Ile Asp Val Ala Ile Asn Ser Asp Glu Asp Asp Glu
130          135          140
Leu Val Leu Glu Glu Asn Asn Lys Glu Met Arg Asp Gly Glu Gln Val
145          150          155          160
Gln Gln Leu Ser Gln Asp Leu Phe Ala Asp Asp Gln Glu Leu Ile Glu
165          170          175
Tyr Pro Gly Ile Met Lys Asp Thr Thr Thr Gln Leu Asp Ile Thr Asp
180          185          190
Ser Glu Val Glu Thr Ala Gln Lys Met Glu Met Ile Glu Glu Thr Glu
195          200          205
Ala Asp Ser Thr Phe Val Gly Glu Asp Ser Lys Ala Thr Lys Thr Val
210          215          220
Arg Thr Ser Ser Ser Ser Phe Leu Ser Thr Val Ser Thr Cys Glu Ala
225          230          235          240
    
```

-continued

---

Pro Ala Lys Gly Arg Ala Arg Met Tyr Gln Lys Glu Leu Glu Lys His  
 245 250 255  
 Val Ile Ala Phe Thr Glu Gly Asn Leu Thr Leu Gln Pro Asp Leu Asn  
 260 265 270  
 Lys Val Asp Pro Asp Arg Asn Tyr Arg Tyr Cys Thr Ile Pro Asn Phe  
 275 280 285  
 Pro Ala Ser Gln Gly Lys Leu Arg Glu Asp Asn Arg Tyr Gly Pro Lys  
 290 295 300  
 Ile Val Leu Pro Gln Arg Trp Arg Glu Phe Asp Ser Arg Gly Arg Arg  
 305 310 315 320  
 Arg Asp Ser Tyr Phe Tyr Phe Lys Arg Lys Leu Asp Gly Tyr Leu Lys  
 325 330 335  
 Cys Tyr Lys Thr Thr Gly Tyr Phe Met Phe Val Gly Leu Leu His Asn  
 340 345 350  
 Met Trp Glu Phe Asp Pro Asp Ile Thr Tyr Lys Leu Pro Ala Leu Glu  
 355 360 365  
 Met Tyr Tyr Lys Glu Met Ser Glu Leu Val Gly Arg Glu Glu Val Leu  
 370 375 380  
 Glu Lys Phe Ala Arg Val Ala Arg Ile Ala Lys Thr Ala Glu Asp Ile  
 385 390 395 400  
 Leu Pro Glu Arg Ile Tyr Arg Leu Val Gly Asp Val Glu Ser Ala Thr  
 405 410 415  
 Leu Ser His Lys Gln Cys Ala Ala Leu Val Ala Arg Met Phe Phe Ala  
 420 425 430  
 Arg Pro Asp Ser Pro Phe Ser Phe Cys Arg Ile Leu Ser Ser Asp Lys  
 435 440 445  
 Ser Ile Cys Val Glu Lys Leu Lys Phe Leu Phe Thr Tyr Phe Asp Lys  
 450 455 460  
 Met Ser Met Asp Pro Pro Asp Gly Ala Val Ser Phe Arg Leu Thr Lys  
 465 470 475 480  
 Met Asp Lys Asp Thr Phe Asn Glu Glu Trp Lys Asp Lys Lys Leu Arg  
 485 490 495  
 Ser Leu Pro Glu Val Glu Phe Phe Asp Glu Met Leu Ile Glu Asp Thr  
 500 505 510  
 Ala Leu Cys Thr Gln Val Asp Phe Ala Asn Glu His Leu Gly Gly Gly  
 515 520 525  
 Val Leu Asn His Gly Ser Val Gln Glu Glu Ile Arg Phe Leu Met Cys  
 530 535 540  
 Pro Glu Met Met Val Gly Met Leu Leu Cys Glu Lys Met Lys Gln Leu  
 545 550 555  
 Glu Ala Ile Ser Ile Val Gly Ala Tyr Val Phe Ser Ser Tyr Thr Gly  
 565 570 575  
 Tyr Gly His Thr Leu Lys Trp Ala Glu Leu Gln Pro Asn His Ser Arg  
 580 585 590  
 Gln Asn Thr Asn Glu Phe Arg Asp Arg Phe Gly Arg Leu Arg Val Glu  
 595 600 605  
 Thr Ile Ala Ile Asp Ala Ile Leu Phe Lys Gly Ser Lys Leu Asp Cys  
 610 615 620  
 Gln Thr Glu Gln Leu Asn Lys Ala Asn Ile Ile Arg Glu Met Lys Lys  
 625 630 635 640  
 Ala Ser Ile Gly Phe Met Ser Gln Gly Pro Lys Phe Thr Asn Ile Pro  
 645 650 655

-continued

---

Ile Val Thr Gly Trp Trp Gly Cys Gly Ala Phe Asn Gly Asp Lys Pro  
 660 665 670

Leu Lys Phe Ile Ile Gln Val Ile Ala Ala Gly Val Ala Asp Arg Pro  
 675 680 685

Leu His Phe Cys Ser Phe Gly Glu Pro Glu Leu Ala Ala Lys Cys Lys  
 690 695 700

Lys Ile Ile Glu Arg Met Lys Gln Lys Asp Val Thr Leu Gly Lys Ser  
 705 710 715 720

Cys Phe Ser Ile Phe Ser  
 725

<210> SEQ ID NO 11  
 <211> LENGTH: 31  
 <212> TYPE: PRT  
 <213> ORGANISM: Bos taurus  
 <220> FEATURE:

<400> SEQUENCE: 11

Leu Phe Thr Glu Val Leu Asp His Asn Glu Cys Leu Ile Ile Thr Gly  
 1 5 10 15

Thr Glu Gln Tyr Ser Glu Tyr Thr Gly Tyr Ala Glu Thr Tyr Arg  
 20 25 30

<210> SEQ ID NO 12  
 <211> LENGTH: 29  
 <212> TYPE: PRT  
 <213> ORGANISM: Bos taurus  
 <220> FEATURE:

<400> SEQUENCE: 12

Ala Tyr Cys Gly Phe Leu Arg Pro Gly Val Ser Ser Glu Asn Leu Ser  
 1 5 10 15

Ala Val Ala Thr Gly Asn Xaa Gly Cys Gly Ala Phe Gly  
 20 25

<210> SEQ ID NO 13  
 <211> LENGTH: 11  
 <212> TYPE: PRT  
 <213> ORGANISM: Bos taurus  
 <220> FEATURE:

<400> SEQUENCE: 13

Phe Leu Ile Asn Pro Glu Leu Ile Val Ser Arg  
 1 5 10

<210> SEQ ID NO 14  
 <211> LENGTH: 16  
 <212> TYPE: PRT  
 <213> ORGANISM: Bos taurus  
 <220> FEATURE:

<400> SEQUENCE: 14

Ile Ala Leu Xaa Leu Pro Asn Ile Xaa Thr Gln Pro Ile Pro Leu Leu  
 1 5 10 15

<210> SEQ ID NO 15  
 <211> LENGTH: 17  
 <212> TYPE: DNA  
 <213> ORGANISM: Bos taurus  
 <220> FEATURE:

<400> SEQUENCE: 15

gaycayaayg artggyt

-continued

<210> SEQ ID NO 16  
 <211> LENGTH: 17  
 <212> TYPE: DNA  
 <213> ORGANISM: Bos taurus  
 <220> FEATURE:

<400> SEQUENCE: 16

ckrtangtyt cngcrta

17

<210> SEQ ID NO 17  
 <211> LENGTH: 24  
 <212> TYPE: DNA  
 <213> ORGANISM: Bos taurus  
 <220> FEATURE:

<400> SEQUENCE: 17

atcatcacag gtactgagca gtac

24

<210> SEQ ID NO 18  
 <211> LENGTH: 24  
 <212> TYPE: DNA  
 <213> ORGANISM: Bos taurus  
 <220> FEATURE:

<400> SEQUENCE: 18

gcctgtgtat tcaactgtact gctc

24

<210> SEQ ID NO 19  
 <211> LENGTH: 26  
 <212> TYPE: PRT  
 <213> ORGANISM: Bos taurus  
 <220> FEATURE:

<400> SEQUENCE: 19

Glu Asp Lys Arg Lys Glu Gln Cys Glu Met Lys His Gln Arg Thr Glu  
 1 5 10 15

Arg Lys Ile Pro Lys Tyr Ile Pro Pro His  
 20 25

<210> SEQ ID NO 20  
 <211> LENGTH: 26  
 <212> TYPE: PRT  
 <213> ORGANISM: Homo sapiens  
 <220> FEATURE:

<400> SEQUENCE: 20

Glu Asp Arg Arg Lys Glu Gln Trp Glu Thr Lys His Gln Arg Thr Glu  
 1 5 10 15

Arg Lys Ile Pro Lys Tyr Val Pro Pro His  
 20 25

<210> SEQ ID NO 21  
 <211> LENGTH: 26  
 <212> TYPE: PRT  
 <213> ORGANISM: Mus Musculus  
 <220> FEATURE:

<400> SEQUENCE: 21

Glu Asp Arg Arg Lys Glu Gln Cys Glu Val Arg His Gln Arg Thr Glu  
 1 5 10 15

Arg Lys Ile Pro Lys Tyr Ile Pro Pro Asn  
 20 25

-continued

<210> SEQ ID NO 22  
 <211> LENGTH: 32  
 <212> TYPE: PRT  
 <213> ORGANISM: Caenorhabditis elegans  
 <220> FEATURE:

<400> SEQUENCE: 22

His Gln Val Pro Thr Met Lys Arg Arg Lys Leu Thr Glu His Gly Asn  
 1 5 10 15

Thr Thr Glu Ser Leu Leu Leu Lys Glu Asp Pro Pro Glu Pro Lys Ser  
 20 25 30

<210> SEQ ID NO 23  
 <211> LENGTH: 26  
 <212> TYPE: PRT  
 <213> ORGANISM: Homo sapiens  
 <220> FEATURE:

<400> SEQUENCE: 23

Glu Gly Lys Arg Lys Gly Asp Glu Val Asp Gly Val Asp Glu Val Ala  
 1 5 10 15

Lys Lys Lys Ser Lys Lys Glu Lys Asp Lys  
 20 25

<210> SEQ ID NO 24  
 <211> LENGTH: 26  
 <212> TYPE: PRT  
 <213> ORGANISM: Mus musculus  
 <220> FEATURE:

<400> SEQUENCE: 24

Glu Gly Lys Arg Lys Gly Asp Glu Val Asp Gly Thr Asp Glu Val Ala  
 1 5 10 15

Lys Lys Lys Ser Arg Lys Glu Thr Asp Lys  
 20 25

<210> SEQ ID NO 25  
 <211> LENGTH: 26  
 <212> TYPE: PRT  
 <213> ORGANISM: Bos taurus  
 <220> FEATURE:

<400> SEQUENCE: 25

Glu Gly Lys Arg Lys Gly Asp Glu Val Asp Gly Ile Asp Glu Val Thr  
 1 5 10 15

Lys Lys Lys Ser Lys Lys Glu Lys Asp Lys  
 20 25

<210> SEQ ID NO 26  
 <211> LENGTH: 25  
 <212> TYPE: PRT  
 <213> ORGANISM: Galus galus  
 <220> FEATURE:

<400> SEQUENCE: 26

Glu Gly Lys Arg Lys Gly Glu Glu Val Asp Gly Asn Val Val Ala Lys  
 1 5 10 15

Lys Lys Ser Arg Lys Glu Lys Glu Lys  
 20 25

<210> SEQ ID NO 27  
 <211> LENGTH: 26  
 <212> TYPE: PRT

-continued

---

<213> ORGANISM: *Xenopus laevis*

<220> FEATURE:

<400> SEQUENCE: 27

Glu Gly Lys Arg Lys Ala Asp Glu Val Asp Gly His Ser Ala Ala Thr  
1 5 10 15

Lys Lys Lys Ile Lys Lys Glu Lys Glu Lys  
20 25

<210> SEQ ID NO 28

<211> LENGTH: 25

<212> TYPE: PRT

<213> ORGANISM: *Drosophila melanogaster*

<220> FEATURE:

<400> SEQUENCE: 28

Glu Glu Leu Pro Asp Thr Lys Arg Ala Lys Met Glu Leu Ser Asp Thr  
1 5 10 15

Asn Glu Glu Gly Glu Lys Lys Gln Arg  
20 25

<210> SEQ ID NO 29

<211> LENGTH: 31

<212> TYPE: PRT

<213> ORGANISM: *Sarcophaga peregrina*

<220> FEATURE:

<400> SEQUENCE: 29

Glu Gly Val Ser Ser Ala Lys Lys Ala Lys Ile Glu Lys Ile Asp Glu  
1 5 10 15

Glu Asp Ala Ala Ser Ile Lys Glu Leu Thr Glu Lys Ile Lys Lys  
20 25 30

<210> SEQ ID NO 30

<211> LENGTH: 28

<212> TYPE: DNA

<213> ORGANISM: *Bos taurus*

<220> FEATURE:

<400> SEQUENCE: 30

gctgcgggtc tcgacgatga gtgcgggc

28

<210> SEQ ID NO 31

<211> LENGTH: 29

<212> TYPE: DNA

<213> ORGANISM: *Bos taurus*

<220> FEATURE:

<400> SEQUENCE: 31

gcgtctagaa ttcacttggc tctcaggc

29

<210> SEQ ID NO 32

<211> LENGTH: 38

<212> TYPE: DNA

<213> ORGANISM: *Bos taurus*

<220> FEATURE:

<400> SEQUENCE: 32

ccggaattcg ggttttttgt taatgaaaat ttattaac

38

<210> SEQ ID NO 33

<211> LENGTH: 29

<212> TYPE: DNA

<213> ORGANISM: *Bos taurus*

-continued

---

<220> FEATURE:

<400> SEQUENCE: 33

tcagagcaga tgaactcgag cagtccagg 29

<210> SEQ ID NO 34

<211> LENGTH: 61

<212> TYPE: DNA

<213> ORGANISM: Bos taurus

<220> FEATURE:

<400> SEQUENCE: 34

ccaatttgaa ggaggaattc ccgccgccac catgaatgat gtgaatgcc aacgacctgg 60

a 61

<210> SEQ ID NO 35

<211> LENGTH: 22

<212> TYPE: DNA

<213> ORGANISM: Artificial sequence

<220> FEATURE: Kozak consensus sequence

<223> OTHER INFORMATION: Synthesized by oligonucleotide synthesizer

<400> SEQUENCE: 35

gaattcccg cgcaccatg aa 22

<210> SEQ ID NO 36

<211> LENGTH: 674

<212> TYPE: DNA

<213> ORGANISM: Homo sapiens

<220> FEATURE:

<400> SEQUENCE: 36

agaagaaaat ggccaaggca tgctacaggt ggattttgca aatcgttttg ttggaggtgg 60

tgtaaccagt gcaggacttg tgcaagaaga aatccgcttt ttaatcaatc ctgagttgat 120

tatttcacgg ctcttcaactg aggtgctgga tcacaatgaa tgtctaatta tcacaggtac 180

tgagcagtac agtgaataca caggctatgc tgagacatat cgttgggtccc ggagccacga 240

agatgggagt gaaagggagc actgagagcg gcgctgcaact gagatcgttg ccatcgatgc 300

tcttcaactc agacgctacc tcgatcagtt tgtgcctgag aaaatgagac gcgagctgaa 360

caaggcttac tgtggatttc tccgtcctgg agtttcttca gagaatcttt ctgcagtggc 420

cacaggaaac tggggctgtg gtgcctttgg gggatgatgcc aggttaaaag ccttaataca 480

gatattggca gctgctgcag ctgagcgaga tgggttttat ttcaccttg gggactcaga 540

attgatgaga gacatttaca gcatgcacat tttccttact gaaagaaac tcaactgttg 600

agatgtgtat aagctgttgc tacgatacta caatgaagaa tgcagaaact gttccacccc 660

tggaccagac atca 674

<210> SEQ ID NO 37

<211> LENGTH: 200

<212> TYPE: DNA

<213> ORGANISM: Homo sapiens

<220> FEATURE:

<400> SEQUENCE: 37

aaaaatagtt gtcaagactc agaagcagat gaggagacaa gtccaggttt tgatgaacaa 60

gaagatggta gttcctccca aacagcaaat aaaccttcaa ggttccaagc aagagacgct 120

gacattgaat ttaggaaacg gtactctact aagggcggty aagttagatt acatttccaa 180

-continued

---

```

tttgaaggag gagagagtcg                200

<210> SEQ ID NO 38
<211> LENGTH: 29793
<212> TYPE: DNA
<213> ORGANISM: Caenorhabditis elegans
<220> FEATURE:

<400> SEQUENCE: 38

gatctcgaag taaaaactca cgcagaaaga gctcctcctc ctttagcatg agaatccaac    60
tttgtaatga taacactggc aacatcaaca gtttgagaga aagcacgtgc ttgggcttca    120
caagcttgtc caatagaagc atccatcaca aaaacaacat tatctggtgt aactgcgttg    180
gaaacttga gcatctcttc gaaaagtga gcttcttgct tgtgacgacc tgatgtatca    240
acaatgatga tttcgaacc ttcttgctgc aaaacaaata ttattaaacc atttttctgt    300
gataaattac cgtgaatctt tctactcctt cggcgcaat ttttacgggg tcaatctcag    360
agtatgatcc atagaagga atacgagctt ttgtggcatt ttgctttaat tgatcaaaag    420
ctccagcacg gaatgtatcg gcacagatca gacatgtttt ccatcctttt ctttggtagt    480
aatacgccat ctgaacttga aaagtgttga aaagtgttg gaagtttact aattaaaaaa    540
tataatgttt gatggtgtgt gagctttcta ttgtaattca tggaacgaac cttggtacaa    600
gtcgtagttt taccggaacc ttgaagacca acaaacatga aaactgtgcg acgtcctttt    660
gttggtgtga aaggagtac accaggatcc acaagcttca gcagttcatt gaatactgtc    720
ttctgaatgt accgacgttt gtttgcctct cgcacgatct cttcgaaatt aatcgctttt    780
ctgaaaatat ttattaaatt taaatcttaa atagcgtaaa aatttacttc acgttgcct    840
taagttgctt tacaagacga atatgaacat cagattcaat aagagctgta cagacttctt    900
tcagcatcaa atccagctcc ccctcattga taacggtgct ctgaccgagc tttccgatcg    960
catttcggat tttccgcccc aaatcggcca aaaccatttt gaactgaaat ttgaaatgct   1020
ttaattgtt taagcataga attaaacgcy ttttaaatcg agagcaccat aaaaacagtt   1080
tgagaaaaaa tcgataatc ttgtaggaga ttcagtccct gtggttttct tcggcttcct   1140
aatcattttt tgacgacata gtggtatttc acaataggtt tttcaagac acaacagatt   1200
ttcacaaaag agtagagaag aaatgaaaa ctgtagattt cttctcgaag agcogagaaa   1260
ggcaaggtat tggaaagtta aaaaggaat gtttctttat tcttttttca aaacaataat   1320
aaatgaaaa tatatattta tagataacaa tttcagacag ttaaaatcac gtgaaaaatt   1380
caaatctcaa cacaaaaatt gacgagtga accccgttgt tgcgccttga agagtaacgc   1440
ttgocgcttt gacgatttta ttgacgcgtt tctggtgcat gcgggaaatt tttattttc   1500
aacttttttc ctgtttgttt atcctttttt aattgaattc tcatgatttg aaagctttga   1560
aaaaatattt tttgctcaa aacatgcgtt ttgtaaaaca ttgattagat tcaaggcaat   1620
taatggattt ttgcacgttc caaaaaaag gaaattcatt tttgaaaat tttgataatt   1680
taataatgaa aaatgttcca tagatttatt caatgccatc cttctctata atctcgaact   1740
tccgcatcct tcaactgttg tagaggtatt tgcaatacca tatagtcgta ataataaact   1800
ttagtgaaca aatccaagac atcagctcct gagtaaatga atgatttata aaaactgctg   1860
atcttctcgt aggaagaaa agaatcagct aataatccgt cgttgcctat tctgtcaggc   1920
cgcttaaatg ttaaaaaata aaaacgtttt aagctaattt tgatgtcta gaaactctaa   1980
ctcacaagca tttctgcata cgccggatta gttggttttg caaaaagcga gtaatctaca   2040

```



-continued

aaagtgaatt tttgattcat ctcttccatt tcacaaaacc aattttgtgg tacgtatttc	2100
atatgatcctt catccacttt tttagttttt gaatgtatth gtgtgagttg tgtccagatt	2160
tgaataagat aacatctcag atccaacttg caattgaagc aagaacgac tcctctgaaa	2220
ttttatatga ccttaaaactt tatacttttg tagtttcgtc gatatactgat cgttcagttg	2280
tataggtatg tacatctcta ggtttatgtg ctacacgaaa atataatthg ttttacctaa	2340
cacacgcac cataaaatga tctacaaatc gttcaattgg atcctgtcctt gaaaataata	2400
atttccaatt cgtaaagttt gcattcaact cttttctcgc tttcaaatcg tcgatatccg	2460
caaaatatgt tagtgaatca ctatcacaca ctctgaaaag cacaaatthc atatttcgta	2520
gttaataatg aacctcacga ttcattcatta aatttctcctt ggagcccga taatacttgc	2580
tgcccaatta agtatcagtt ttcacagatt gcagttctat ctttccgat agcctcaaat	2640
aagatttaat cttaagcgag tgttctgatc aatttaaata tttgatactc accgcaagtt	2700
tcttcgaaac ttgttcgaaa gctggaatth tagaatatcc ttcaaaactt ttttctcgc	2760
cctcatcaag ccataataag ttttgatcag caatatatth gaataaatta gtctctgata	2820
aatctcgtat cacaaatctth ttttctactc taaagaatac aatthtgata agaatgataa	2880
taattataat tataatagtt cgtcgcgtgag ttgatgaaga ccacataatt agtttaatgg	2940
caagctatgc aacttgttga atactaatag gacttagcaa atcttatcctt gaacctthtt	3000
cattcgaaag aaaaatgaga tcgaatctcg ttcaaactgt ggagtagtca gttaaagaa	3060
ttgtttctag tttgtgagga gacactggag aacgtgaaag tattaccat acgcaatatt	3120
tttgcgcgga aaaatcgggt acccggctc gacacgacag tttttaaacc ttgtaaatag	3180
gtatgtaaaa gaaaacttta atthttaaacy tgttgtttcg gaatthtcat cgttttgc	3240
tagttattct acaaaatatt atthtatgaaa aaaaaactaa aatataacta taataacacc	3300
tgaatattaa caaatcgcac gaaaaaaac tatgaaaaa atggatgaaa atccgcagc	3360
aacgagagtt tgaatthtca gtattcttha aaggettacc gatttcaata aatagtgaca	3420
ctgaaaattg tagthtthaa actagttggt tagtatcacc aaatthcaa tcttcaaaa	3480
attctcaat atthaacgtat thtctctaat tgtcttcatt atctaaaaa aagttgcaat	3540
ataththtcc aggcagaaat agactthcac aaaacacac gacacttoga atgagcaaga	3600
agthtatcga actgggtgat cctgtcactc aagacgttag ttatagthtt tattacttga	3660
acattatcat cthtttacag gagaaagact acgaagacta tgcgaggtt ggtttcgcgc	3720
atcaagtccc gacaatgaaa aggcggaagt tgacagaaca tggaaatact acagaatcaa	3780
aagaagatcc tgaagagcca aaaagccgtg acgtatthgt ctctcgcag tcaagtgatg	3840
agagtcaaga agattcggct gaaaatccgg agatcgctaa agaagtgta gaaaattgtg	3900
aaaatctgac agaaactctc aaaatthtca atattgagag tttggacaat gttactgaaa	3960
gatctgaaca cactcttgat aatcacaaaa gtactgaacc aatggaagaa gatgtaaca	4020
acaagtccaa tattgacgtt gcgattaatt ctgacgagga tgatgaactt gttctggaag	4080
agaataataa agaaatgag gatggagaac aagtacaaca ggtcaggaaa ttttacaagt	4140
gaatgaaata agttaatcac caaaatgaa aaggacatth cccatcagaa aggtcttctg	4200
aatthtaggt gtaatgthaa tthtttgcgt tagththtcc cattgthtga aatthttgcc	4260
aaaattagtt attgataacc ctctatgtht ttgaagattg thtaggaatg agaaaacatt	4320
ttggacgctt thattattag gacaccaaac actthttgtht gaaaaaacag ctctthttaa	4380
aaaagcttht tccaaaaat ctgacgcaag gthtgtgaa tthctgthtt cctgatttht	4440

-continued

---

taaaatttct	cctaaagttt	tttgctaata	tttttcgcta	tcgcgtaatt	tactagttaa	4500
tcaacaaaa	atTTTTTTTT	tttcatagat	tttttataag	tttttgaaaa	catagattta	4560
aaacttaaac	ttaaattttg	acaaggcgag	aggaaaaaat	taaaaattgc	tgaacattca	4620
gatgccgggt	accttatttt	tggttcaaaa	atcccaatat	tacgcgtctg	ggttatagtc	4680
atttgccttt	attaaattaa	tgggttccct	tggaaaagta	agttctgttt	tgttttcagc	4740
ttatcacttc	atcaaacgga	aggaaaggtt	gattaagtaa	agtaaacata	ttttatgttg	4800
ttcttgtcac	ttcctccatt	tcgcaataat	ataactcgag	aaatatagaa	ttttgttcga	4860
agttttcttt	ttccttcaac	atTTTaaata	ttgttagtat	taccagaaa	aatagaaaa	4920
atcgaagaaa	tttgcaaaaa	agcagacgta	gaggctacgt	acttcttaag	cacgccctt	4980
ttcttttaaa	ttgttccggt	cgtaccgaga	tccggtacct	tatTTTcaa	cgttttctgt	5040
tccaaaaata	ataatgtact	gcagttgtca	caggatttat	tcgctgatga	tcaagagcta	5100
attgaatata	caggaattat	gaaagacact	acaactcaac	tggatataac	agattctgaa	5160
gtggagactg	ctcaaaaaat	ggaaatgatt	gaagaaactg	aagcagattc	gacatttgta	5220
ggcgaggatt	caaaagttag	acaaaatcat	tctgacaagg	attcctgcga	gcaactcagtc	5280
aagagcgagt	cacggcaact	cggtccaaaa	ccatttctaa	ttagtaaact	ctcaaaaacc	5340
acaactaaat	agctttaaac	ctttgtaaat	tagcttattt	ttgctaatta	gcaatgattt	5400
taagctaatt	agttgtggtt	tttgagagtt	tactaattag	aaatggtttt	ggaccgagtt	5460
gccgtgactc	gctcttgact	gagcacaagc	aaacttttgt	ggatggtgag	aatcagcggc	5520
aaagtggcac	tactagttag	gaagttgacg	cagatttctca	gattaatttg	gtaagacaaa	5580
gaaaatataa	atTTTattac	ccagatgcat	atTTTcatga	ttctgatgca	aaaaatcgg	5640
taccgatct	ggatactaca	atTTTtgtaa	aatgcgaaaa	ggtttgacc	tttaaaaaga	5700
actgcaattt	caaacacttg	ttgctgtgga	ttgtttatcg	gtttttaaata	ttttttggtg	5760
agagtaaagt	agaaaagcga	gttcccgcat	tatctgtgtg	cgatttgtaa	tacagtactt	5820
ttcaaagacg	cacaccattt	tgcataatac	aaacatttgt	cgtgtcgaaa	cgggtaccg	5880
tgattttgca	ttaaaagttg	caaaatttca	catagttttt	ataatttagg	ctacgaaaac	5940
tgtgaggaca	tccagttcaa	gtttcctgtc	aactgtttca	acatgcgaag	cccctgcaaa	6000
aggacgagca	agaatgtatc	aaaaagagtt	ggaaaagcat	gtgattgcat	ttactgaggg	6060
aaatctcaca	ctacaaccag	atTTTgaaca	agttgatccc	gacagaaact	atcgatattg	6120
tacaattccg	aactttccag	cttcccaagg	aagtacgttg	ttcaataaaa	catactaggt	6180
atataattaa	ttatttcaga	acttcgagaa	gataatcgat	atggcccaaa	aatcgTTTTg	6240
ctcacaagat	ggcgagaatt	tgattcggta	catttctatt	gaattaatta	tatactactt	6300
actagaaaca	ccatggagaa	agaatgcaaa	aaattgaatt	ttaaaaacta	atTTTttaa	6360
tttggtcaaa	ttttcagttt	gaatttaatc	caaaatgaaa	actgcgacca	atcaatgact	6420
tttcaaaatc	acttttcaac	caatcaaacg	gagtggtctg	ggctcgaaga	cgtgattgg	6480
ttcggaaagt	ggcgtggttt	ctcatttttg	agggaattca	aaaaaaggca	tttggtcaca	6540
gttgaaaatc	atgTTTTcaa	aagatgcatt	ttttattcct	tctcgatttt	ttttgatttt	6600
cttttgggtt	atTTTtgaat	ttaaaggtgg	tgtagtcgaa	tttttttatt	gctttattag	6660
actcaaaatt	ttctgaaaac	gccaaatttc	ataatgaaac	ttcttgaaaa	ctcttcagca	6720
aaaagttagt	acggctcaaa	aaatggccta	aaattagtta	agattggaga	tttgaccgac	6780

-continued

---

ttgtcaatgt cgcagcggct ggaacaatt ttttttgaaa tcaccgtcaa attttaagta	6840
tacaacttga ttatitttgcg ttttaaactt tatttaggta tttaaaagtc gatggacggc	6900
gagttttggc tcaaaaaaat taaaaatctc gccgtccatc gattttttaa taccttaatc	6960
aagaataaaa caaaaggtag gcaacttgta tattcaaaat ttgacgggta ttgcaacttt	7020
taactaattt caggccattt tttagaccgt cataactttt ttctaaaaag tttcaagaa	7080
gtttcattat gaaattcggg gttttcagac aattttgagt ctaataagga aataaaaaaa	7140
attcagatc accacctta agaaaatttt ggatttccgc tacgctaac cacctttaat	7200
caaaaatatt tgaagtatt caaagttaa gaattatatt ttcagagggg ccgtagaaga	7260
gactcatatt tctatttcaa acgtaagctc gatggatatt tgaatgcta caaaacaact	7320
ggatatttta tgtttgtgt aagttttga aatacaattc gtttgaagat ttactctatt	7380
ttcagggact ttgcacaac atgtgggaat ttgaccaga catcacatat aaactgccag	7440
cactgaaat gtattacaaa gagatgtcgg aactgttgg tagagaagag gttttgaaa	7500
aatttgcacg agttgccgc atcgcaaaa ctgctgaaga tattctgcca gaggtatgat	7560
ttatgagata tacagcattt cctctaatag tattgcatat aaacatttca ctttgaggtt	7620
atatcttggg ttatitttaa aatatcaata aatacaaac aatagaaaa tgataaaaa	7680
acattttgtc agttgataat ttgggtatag tattcattca taatttgatt tttttagcga	7740
atttatcgtc ttgttgggta cgtcgaatca gctacctga gccacaagca atgtgctgca	7800
cttgttgcca gaatgttttt tgcggaccg gacagtcctt tcagtttctg ccggtgagta	7860
atacaagaat gctcatattt ttagaatcaa tatttgaag gaactttaat cttacgtacg	7920
tcttaagatg agcatttttc cacatatctt acgcgcacga gtctcgacac gcgaacatcg	7980
agcttctgta actcgtatca atttacaagc cgttattaca tcagttttta atgaatttta	8040
agaaaatcgt gcaaaagtag tgtcgagagc cattcgcgta agatattggg agatttatca	8100
tttttagacg tctagtgat atctaacaaa actttatata tttttatttc agaattctct	8160
cgtctgataa atctatttgt gtggagaac ttaaattcct gttcacttat ttcgacaaa	8220
tgcaaatgga tccaccggat ggtgcogtca gttttagact tcaaaaaatg gataaagata	8280
cgttcaacga agagtggaaa gataaaaaat tacgttctct tcctgaaagt gaattctttg	8340
atgaaatgct tattgaagac acagctctct gtacacaagt tgattttgcg aacgaacatc	8400
ttggggcgg agttttaaat catgggtctg ttcaggtagt tatttaaagg aatataagaa	8460
tttgaagttt ttttttttt atgcaggagg agatccgttt cttgatgtgt ccagaaatga	8520
tggttggaat gttgttggc gagaaaatga aacaactgga agcgatttca attggtggag	8580
cttactgttt cagttcttat actggttatg gtaagtctag actttcaaaa aaaactgttc	8640
caatatgtca atatatttca ggtcatactc taaaatgggc agaacttcaa ccaaatcatt	8700
ctcgtcagaa tacaacgaa tttcgagatc gttttggacg tcttcgggta gaaactattg	8760
caatcgatgc aattctgttc aaaggatcaa aattagattg tcagacggag cagttaaca	8820
aagcaaatat cattagggaa atgaagaag catctatcgg attcatgagc cagggaccga	8880
aattcacaaa tattccaatt gttactggat ggtggggatg tggagcattt aatggggaca	8940
agcactgaa gtgtatgta tttcattcgt taaatattga agatggagga gagtgaatgg	9000
ggattttgct tcttttgcaa aatggcctcc ctatgtacct gaaaaaaaa tgaaaaaatc	9060
gagaaatatt gaaaacaaa caacgaattt ttcacaattt tgcctaaatt tttgaatttt	9120
cgccaaaatc ggaatcagcg attcgtcca cccatttttc cgccaatcat ttataatgtg	9180

-continued

---

cggagctcaa	aaacactgat	tggctagaaa	gtggcgtag	cttcttattt	cggaggaaat	9240
tcaaataagg	aagttaatct	aaattaaaac	aatctcgta	aaaaatgtt	cttttttcaa	9300
tcttccctat	ttgtttaaat	ttttctttt	aaagatcgtc	taaaagctac	cagtatctga	9360
ttcaattatc	ggttttttcc	agtcataatc	caagtaattg	ctgccggagt	cgtgatcgt	9420
ccacttcatt	tctgttcatt	tggagaaccc	gagcttgccg	caaagtgcaa	gaaaattata	9480
gaacgaatga	aacagaagga	cgtaacactt	ggtaagtcac	gtttttcaat	cttcagtga	9540
ttgaaaaag	ttgtatcgag	ttggaacag	cttttaatct	aaattctgct	aacttacagg	9600
catgctatc	agtatgataa	acaacaccgg	cttgccacat	aagcactttg	aattctacgt	9660
cttcgataga	atttctactt	atctcagtag	ttcggagat	gttgagtctt	cgaatcctc	9720
accttcagta	tcccagagcat	aattcgaatc	gcccacacgg	ccataaagac	cggttccttt	9780
cgattaaatt	ctgttaaata	tgcagctccc	gtctttaaaa	aatcagctcc	cgtattttaa	9840
acgttttgat	tttaatgttc	atattattat	ccgaaattag	tatactcgcc	gtcatgaaag	9900
cccagagat	ctagttcgca	agtcagaaat	ttttcggagc	atcgtcgtga	tatatgaata	9960
aatacattcc	tgtttttcac	aagtgtagt	tgaaccaat	ccatgcagac	gtttatttct	10020
gaattaattt	tgaacagat	ttcagagaca	gtgaggtga	cattagatat	gggcaagtaa	10080
caataacagc	agggcagtta	ttatgattat	ggatgctgat	ataggaaagt	cagaacagta	10140
taatcgacga	gaataaaaag	agatgagaag	ataggcgaga	ataaagaacg	ttaacgaaaa	10200
tcactgaaga	gtacatttc	caacagaata	agaaatgtag	ttggaaatcc	ctaatcaaac	10260
agaaaagcga	gaaatcatga	ctttcgagat	aaagagattt	atctgcaaac	aattcttgaa	10320
cataaaaatta	aagcaccaca	gactgtccaa	attataaaat	cagtttctcg	ctacagtctg	10380
gggttactct	agttccattc	aaaaacttct	tgcaaacaaa	gagaaataaa	cagacttgta	10440
cgggacacat	ataaaatcta	agcatgcttt	gaaaagcggg	gaacatacga	tctattcggg	10500
gatatacata	tatatatata	tatttcatct	catctagagg	atcaccatcg	ttactcatca	10560
aattggttgg	tgtggtgaa	gttatgaaaa	gagcaatttt	aaccgaaaat	caccaaaca	10620
gaaacaaaat	taatgataa	tcgacgagaa	tcatgatgag	atgatgattt	gcttctagca	10680
gaagtttaga	agcacatgct	atcattcatg	ctcacgatga	cgataggttc	gttatgcatt	10740
cttgaagcca	atgacacttc	cattgctcct	tctcttgccg	tcacacaatt	tccattctcg	10800
tcgtaaatcg	ttcgactttc	gaatatccac	atcttaccgg	gcggcacttt	tggcctgggt	10860
tggcagatct	gaataaaaat	cttttcataa	tttaaagtct	gatatccoga	gaaacaatag	10920
ctgaattgaa	acagaagaat	aaatctcacc	tgaatatcca	cgtttgcaag	tgaagtttct	10980
ttcacaacag	gctgtgttcc	ctcatagaga	tcacatgaac	cgtaggagaa	tggacggagc	11040
aagtcttca	gcttctcat	gtgctgttca	tttgccggtc	tcacgtgctt	ctttacggga	11100
gcagtggcgg	cagcatacgc	tgatttagat	gctcgcatag	tgtcattcct	acgactttga	11160
ggcttctctt	cattgttga	atgctggttc	atttggaaacg	gtgctgtttg	aaatcctcgc	11220
atgacttgag	acgattgatg	atgctgatgt	ggaggaatgt	ctgcaagatt	atagttatgt	11280
attaaaaatc	aaaaatttgt	gtggttccca	ttttaaaata	aaaaaaaaat	atttttacgc	11340
actttgctga	ggcaaccgat	aactatttcc	tcgctggcga	ctacttctct	tattgtgagc	11400
attatagctc	atgttctcat	gattgagttg	acctgaacga	tcaaggttaa	aactaggcct	11460
aaaactagtc	aaaattactg	agtttctcct	tccacgtcgt	ctgtcgagca	ggctccgagt	11520

-continued

---

acatttttac	tgaaaaacta	taataaatta	caaaaatcac	gccgaaaatg	gggaaaagaa	11580
ttgaaaaatt	gaaggaacac	agaacatfff	ttcaatgcgt	ctctcacggt	cgagactact	11640
gtattcgtgg	tgagacccaa	ctccctcata	aaagcatgcg	cctttagttt	ttaatttaa	11700
ttcatgttgc	caatattggc	caattaatff	caagagactc	tgattgaaag	tgttataatt	11760
aaactacata	tatttaagct	ttcagcattt	ttttcaatgc	acttgagacg	caaattgaat	11820
aatcaggcac	gtaatgtggt	ttcgaggacg	actataaatt	gtacccttgc	tatccagtgg	11880
gttctttaat	tttcccattc	caatcgattt	tttctcccac	tctggcagtt	tctttgtcat	11940
cactggacga	gggcattgga	atgggagatg	attcatgtga	caatccacac	atcctgcaat	12000
aatgacatta	tttttataaa	atgtaaatg	gatatgctta	ccaggagtaa	atatcatatc	12060
ctttcttta	ttagttggct	tagccttgcg	gccacgttta	ccatttgaca	ttatagttac	12120
ctgaaaattc	aaaaaattag	atattcaaaa	aggtataaat	ataatataaa	tgcgatttgg	12180
taaaacgga	tgtaattggc	aaccattct	atcacgaaa	acaaaaaat	tcccgcaaaa	12240
ttattttttt	ccgaataaaa	tgatctactt	tgttttatgg	tgccgctcta	tgtgttatga	12300
cccttcgatt	agtagataga	aaagaaaag	gaatgtacga	gaatatcggt	tattatttat	12360
tatttgaaaa	atcccagaga	cataaaaaat	cacacagaaa	agggaaacag	tattttctgac	12420
aatgttcaaa	agtttggtt	caatcagcac	taataatgtg	aaaggtaacc	gtatcaatag	12480
tgatattttc	ttattaataaa	actgttcgag	actacaagaa	ggcctgaaaa	agcccgaac	12540
gacgactaaa	ttcgaaatff	cgaattaggt	tttaagatc	agaagatcgg	cagaaaagta	12600
tctgataaaa	atataagaaa	tcggaatag	aatgcgatga	ggaggtagaa	atatggtgaa	12660
gagatacaga	agaatgaggt	aagatcgat	gaacttgaag	cactttttga	gatttttgat	12720
ggtgaaagtt	gtggatgtag	acgtttcatg	gaacatctga	aaattaagat	ttttctaaaa	12780
cacattttct	atagaatata	atagaatgcc	aaatagagaa	actagactta	cttgaatttc	12840
ttcgatttc	tgtctttcaa	ccttctaact	gaaatcaact	ttcgacgtgt	tctcggtggt	12900
tcaacaacac	catcaacaga	acactcagca	ccaaattcag	catcggaatc	atcagaagaa	12960
gactcatcgg	aatccaaata	gaaattggat	ttagtattca	tcaattcaaa	agaatccaat	13020
gatactgtcg	attcagcaag	ttggactgaa	cttgatggtt	gactacgaac	ccattgaggg	13080
cgctgaggca	gaagtcgaga	gtatgaggat	gcaacgtgga	ttgatgatga	cgtaacaat	13140
ctttggtggt	gagatgaaga	agtggtgat	gcagatgtg	acagacggaa	tggagatgag	13200
tgaagagcaa	gaagacatct	gaaaatttga	aacgttgttt	atgtggacag	tactgtaaag	13260
atcttacctt	ggatcataac	tacttgccct	ctgttttctc	ttctcttgac	ttctacttaa	13320
aagcatttcc	gtctcgatc	tccggttact	tgaaaatcca	actccagaat	tttcagcaca	13380
aagctgctct	cccgaaccgt	agactgttgc	accacgttga	ggggttgaca	aggatctgaa	13440
atcagatggt	taaagcatgg	caagtagagc	aacaatgtta	acaaaatff	ctgaaactff	13500
ttcgaatata	gtcaaaaatt	gacaataact	cagtttcacc	tatcatagtt	ttggaagtca	13560
acaaaaaatt	tttgaatff	cataaaaatt	ccaaactttc	taaaaattg	gaagattgat	13620
atgattgata	tgaagatatt	tatatattff	ttaacctggc	agacgatact	tcaccattaa	13680
agacacacat	gtggagaaga	attattttac	ttttagtaat	ccaacgtttg	cacttacctt	13740
ggagcatgca	agcttttagt	cattaaagct	ggaattctag	atggagtctt	tcttggtgtc	13800
gacattgttg	aaataaacat	tcgtggttca	ttgattgatg	atgacgtcat	agaaccacgc	13860
ccagatgaca	atggattacg	gtagtcocat	gaatcagtag	attcattcaa	ttttctagtc	13920

-continued

---

atctctctg	ttttctgaa	aattaaattt	taattaaaga	tctaacaaaa	atctggcact	13980
tacattaata	agataatcaa	catattctaa	ctcatctc	gtttcattat	tttctaattc	14040
tggtctctc	tcacgaacc	gttcgggtgc	attgtgctc	tgcgggcttg	accgtttttt	14100
gaattctga	aatgttttc	atgcaattt	tgctcttatt	tggtgtcat	atacagtgaa	14160
aatcaaaaac	tagtacaaa	taattccgtt	tagtaaataa	aaaatcgatg	taaaatctca	14220
gcaaagccaa	gatcttggcg	ggtccttata	tccaagtttt	gttgccattt	tatttcagat	14280
attcttttcg	aaagtcagaa	aatttgaatt	tagaatcgaa	tggaccatt	tcttgttttt	14340
ttttgttga	tttttaact	gtactttttt	cgtcagcata	tattttcact	atataaacag	14400
aatattcatg	acaataattc	cacaaaaaaa	cgtactttaa	tatcatagtc	gattggttca	14460
gaattggaac	gagaaccttc	gacgcgtcga	ttgtcagatt	ctcgattgat	ggacgacgtg	14520
ctgactgaaa	atctctggat	tgaaaaaata	ttcaaatgaa	aaaataaatg	agaaactcaa	14580
agtctaaaaa	atgaatgttg	ttaataacga	atatttctga	tgagaagagg	atagagaaaa	14640
aaaaacgagtc	taataaaatg	catgtgat	cctgcataaa	aatcccttct	ttttcacta	14700
atccttcgct	caattcattc	aaatagaact	ttgatttcta	ttagagttga	ggttgtttga	14760
acaattttaa	taaattaaca	ataagccata	aaacctcgaa	acgtaccatc	atcattgagt	14820
ttgaaaaagt	ggacggatcc	gagtcagtca	cctctggaac	aatcgttcc	agagcactga	14880
aaacgacaac	gttctcccca	cagaatcgga	ttgtctcctc	gggaattgct	gcctcgacia	14940
acgatcctga	acctgaaaat	tttcgatttt	tgtaagctca	atggatttta	aactgaaaat	15000
gtagtcaaga	agtcaagaaa	aactgatgga	gttctaaatt	cggtgttagg	ttttgaaaag	15060
atcgtcaaac	aaacaaatgc	ataaaactag	gtagggaaca	aatagtgaaa	tagaaaaatg	15120
aaagcgaca	actgccggga	gcaagagtac	acacaaagaa	aaaagttgc	ggaagacac	15180
agagagcgtc	agtccatcag	aactgcatag	ataaatagat	aaagagaaac	atgaaacata	15240
aggccacccc	ggagagacga	caggccagtt	ttccggtgaa	gatgagagtg	cgagaattag	15300
ataagaaaaac	gaaattgtg	atgaaacttt	ttcaatccaa	actctagaa	ttataagaga	15360
cacctaaagt	aattagataa	gtgttttaag	tgatatttta	gattcactgt	atcatgttta	15420
aaaaagatat	ttcaaaaata	tatacctgat	ataggaggcc	tcctctgagc	accgaattgt	15480
tctcgagctg	ttccacgag	catccgctca	cacattgaca	taggccgtcg	acagccagga	15540
gttgccacct	gaataaataa	ttattcaatt	taaacctaat	ttagtaatgg	taactttgta	15600
aatgatgggtg	gatagctcat	ataaaatttg	aattggttct	aaagtatac	aaattttaat	15660
ttcggcacia	cttatgaact	gtacttttga	gttatactat	tacaataata	ttacccaaat	15720
tattgtattc	agatttttgt	aatcagtact	aacagatttt	aggcaacgtc	ctgccagaaa	15780
catgggaata	tatttgagca	gttttttagta	agttgccaca	gcttgataa	gggaattgta	15840
tcaaatgta	cttaataact	tctaagcact	gacatagtga	actacaaaag	tcggtattat	15900
acaatgccac	tacaaataaa	aatattcaga	attcgactga	aaaatgagaa	aaggaacaac	15960
tgaattggac	acacgatgct	gtgattttca	agaacacaaa	aaaagaaaa	agaaatcgaa	16020
aatgttggtt	gcctcttttt	ctttttctat	atgagctaga	atctcgaatg	catgccta	16080
ggagccactc	gctctcgttt	ctctaagtct	cttctcacca	gtcttttgtc	caaaaattgc	16140
gatgtcgcag	gcgtcccggt	tccgcogctc	acggagacac	cactatcggc	accagatgat	16200
cgtgtaaaga	caccgtcttc	gttgacttca	attgctgaaa	taagaggaat	tagttttgaa	16260

-continued

---

ttggaaatct gattaataa aagtccccta ttcaatctaa ttaattttta aacacaaaac	16320
ttactattgt ttaatggtgt tgacgaatta gaagaagttg attgaaatgc gttaacattc	16380
cattcaaagc tatcttcatt ccattctgct cgttctttta tcctttcact cacgtctcga	16440
gggatgaagt tttcaacaat aagaagcctg aaaacttata ttattctatt aaaaaaatg	16500
aacatcaaat cctaacgaaa gaaaattctt ctggggggaa aaggagagaa ttgtgagaat	16560
aaagaacctg cgctgtcggg atcaaattac actatttgaa ttcaaattag aatacgaag	16620
aaagtgaag aaatgaaat gagtgagaat ctattaaatt gtaattgaga tatcactgaa	16680
cttactcaa ctcaattcc ttgctcactt cgcgaattgt ctgatccaga tctgtctggt	16740
cgctggaata tgctccagac acatcacgaa tctcattgcg agcctgaaac attcacaac	16800
cttatcttga cacctggtac atctgaagtc aaacctgtct caactttatc aacatcttct	16860
ttaacttttt tgtctttgcc tccacotctg tccttaaadc cgaaaatggt tgtttcaaat	16920
ccacagtatc ctcttctgct cgttccaatg cttcaacat ttctctttcc cttcgttttt	16980
gttggcaag ttctcttctc ttcttttcca gttgtgcatg ttgttctttt gtccttgatt	17040
ctaaccctcc atcttcttca gatcctacga taagtcgact ttgaatggtt gctattcttt	17100
cagcaaccgc tgcttgttct atccgttctt tttctaacag atcatgcttc tcttgaattt	17160
ctcttattaa tcgatctctt tcagtgttta tcagtgaatc atctttttga attgcttcaa	17220
tatcatcttc aagttttgct cgttcagcat cataaaaact ttgagttgct ccatccctcg	17280
atcttgtctt tctctgcttc agttgctcac ggagcatttc aatttcttct tggaaattctc	17340
gcagtaaagc atccttagga tcttcattaa ttttcggttg attcttgatg tttttagctc	17400
gatttgata tcgtaatgta ccaagtgtct cctcaaaatt gtaacttgca ggtccaatac	17460
aagcaaccat aactgtcttt gaatttccac cgagagaatc ttgaagaagc cgagtcagtt	17520
ttgaatctcg ataaggaata tgggcagatt tcgcatccac caatgcactg attacatttc	17580
caagagccga taatgaaga ttgatcttct tagcttcttt aaatcttctg ccagttgctc	17640
ctgttttcga ttgccgttct gaaccagcta aatctacaag atttagtcga ccaactgtaa	17700
tatgactttc tccgtcttca ccaattcggg aacattcaac agtaatgata aagatagcgt	17760
gggaacgaga cgaatgctca ttcattgttg ttcgcctgaa aattttagta aaatcaaatc	17820
caacggcgac cacagaaata acttaacccta cagaccgatg cccatttctc cgaatcatca	17880
cttctgtgat ttcacctact gtccttggtt attttgactg aaactttgaa atttatagtc	17940
gtcttctatt tcagaaaact atcacttacc gttaaatctt tcacataaac tcctccatct	18000
ggagcttctt taatttctaa tttcttattc gattcggctt ctaataaatc tcgaagtctc	18060
tcctaaagat ttcatttttg taaatcacac atcctaacgc cttacctgat aaatttccaa	18120
atagctagct ctaactaaat actcttgatt atgtgatgct gccatgtgct caaaaatag	18180
gtcaatacac ttatagatga cacctcgttg ttctggatcc gatgattttc cttccattgt	18240
gtgagctctt ccagttccag tttgaocata tgcaaaaatc gtggcattat atcogtttag	18300
aaccgaatca actagatctc gaaaggttct ttcatataga tccgattgtg tggaaactata	18360
aaatatatat ttttaaaaaa gagaactcat aaaatcataa acataaaatt gtggagaaat	18420
aattttgaaa aatactaata tttctatagc aggtgaaaaa aaagtgatgt actcctagaa	18480
ataaataatc ttacttttca tcataaattg catcgaatgt aaaatccttc gatggctcat	18540
cttctctttt tggatttttc agctcaattt gccaccgttg tggctgcata tgtactatc	18600
tgaaatgat cgaattttca aaatataaat atttcaaact ttacttactt tgaataatta	18660

-continued

---

```

tttgaatatt ctgtgaaga taacggtcga catctcaca ttacctgtaa acataaataa 18720
atacatttat ttgaatttgg aaatgtataa aactggatta tgaattttt aagctggtgg 18780
ttttgtatg agaagtaacg aaaaaagta caatttactt agagtcttgt gatttttctt 18840
tcaaatgcaa aactcaactg aatcataaat agtgatgctt cgaagagttt ttagaggaaa 18900
attgtatatt tagtaaaaac taatatacgt tttggactta aaaaaaatt atgttaaac 18960
ttgaaaatt acgtttatta gtgcttatat taaaatacgg tttcaaatta atttaaaatt 19020
aaaaaactc accttttggc caaaatcaga ctttttagaa actagcatgt actttattac 19080
gttgaatata acttatgttg gaaaatggaa aatttgaaga caggtgaatt ttagtttttt 19140
ttctttttcg tacttctaaa aaatacttca tttattttac attttgagaa ctaatttttg 19200
aacatgtttc gaacaaaaaa aaagattttg aaaaccccaa aaaaacttac tttgacagtc 19260
tcctgttttg aagatttttt cattattttc accatttttt gtcactaaat atttggtctat 19320
caatgtaggt gtcaaggaaa attttgggtc attcctgatt tagtgagagt ggtctggaac 19380
ttaagaagat tagtttaatg tggaaaaata atcatattgt atcgagaaac ggaattttga 19440
agcaataacc gctagagaaa gtgactaaaa accagaaatt gtagtctgtg aatttcaata 19500
tttttggttt tatgtcacat ctggacaatc ggaaaaatat gcatacattt gaaattttta 19560
gaaatatttt gaattaactt taaaggaaaa aatgcatccta aaaagattga aaacatcatt 19620
gacgttgaaa aatggagaaa attttctaatt tctcatcaaa atattaaat attaaagttc 19680
ttcaataata tgaaaatgtg aataaaatgt ctaaataagc aaaaaaaca gatcctattc 19740
attataaaat gttcacacaa gtgttacatt tcgtacaaag aagtactaaa acggatggac 19800
taaagtaata ttgtcactcc cgaagagacg aggaagaagt aatcggaaga agatgtcggg 19860
agatgagtga tagtaaaaat acgaagagac gcagatagag agtttgagag aaggagactt 19920
ctggaggaat aaaaggtggt ttcaagatgg gggacagaga gggagagggg taaaagagca 19980
caaatgtgc ataatacga tcctgcgcag ttgagagacg cagacaatgt gaagaatgga 20040
gcatatgttt ctagtgaaca ctcagaagta gttgttcatt tgtccgaaac tttggaaca 20100
tatacatttt aaacttgacg tttttgaatt ataaaggat ggaggtgctt caaaaagtaa 20160
tcatagacat gtgtagattt taaattaaaa cacaactaga cataggatga atcagaagct 20220
taccataaca ttgttgattt atttaaaat gagaaaaagt aaaattccgg atagtcttct 20280
ttgaaaaat tcacagagaa gttataatgt ttgatgatat tcaactgatt gtaatacatt 20340
attagtagca tggcttctat gtatatagac tatttttata tcacatacat gaaaaagggt 20400
taaggcatgc gccagggcct gaaaacgcat ctacctacca ggggagctct agctcttagt 20460
tattaattca agagactttt gaaacttgat tttttgagat tttattcaat gattggttta 20520
aaaaaaaaga ttatttgcaa aaattacaaa ttttaatgct tatactctga catcggttta 20580
gaacaatttt agacaggctg caatgaaagc aatgaaataa aatttccttg aaattataat 20640
agagaatcag taaaatgttg cagattattt gaaaatgcat gcaagaattc gcagaaaatt 20700
cagtgaagca gaaaagtgcg acaggagacc gaagtctaaa aaagtgaatt atgaataaaa 20760
acaaatcatg tgactggata taattgaagg tcttgattcg gaaaagataa ttggagctct 20820
ttgcttaggc caggctctag atattttatt gaagcttttc agaaatgttc aaaattatca 20880
ggaacagttc tctttgcaat ttctctatgg ctcaactacc agggcttttc ctttttcttc 20940
aaaaagtaga attttaaatt ataattttaa aatttaataa ccaagcaaaa aatcatatac 21000

```



-continued

---

tcacatcatc atgtgatcat atcatataat catatagggc tcgttctttt ttttttcaaa	21060
aaattaaaaa ttactagaa ccaagcatat gacaataaaa ttttttgaat tcaacttaat	21120
gggaaaaaaa caagaaaatt tcattaacat tattgaaaac atcgttggca ataggaatgt	21180
agaaaatcaa atcaaaatca agtgagatta ggaaagaatc gaaattaggt agaattggaa	21240
aatctcgatt ttttaagttg gattcttaca cgattttttc gggatatttt tcatttttat	21300
ttgtagat ttcagcctag acggctgaga attcttttca aaccttcaa tttcaaagag	21360
attcttccat aatttaatat aattttcatt cgatattagc atccattata tacgtatgat	21420
tcccctttta aaatcgattc tccttttcaa ctgactcatc acttaagaat tgttgagtca	21480
tcaactgata gtgagcagac accaacaacc atctcttttag tttccgttcc gtttatttta	21540
ttttggaatc taacatattc aagaaaatta acttgaaatt agaataaatg tttcttgcta	21600
gatttttttg tcataagtat ttcttatttg gattataatt ttcacctcga aatcgtagag	21660
agtttttccac tttttttttt tgagtcttaa acacttccct cctcatcgat gatgaagttt	21720
ttgacaaatc aactagtttt ttactcatat ctacacatcaa tctatgattt tattcaaaaa	21780
cagttaaatt tttttaacga aattaaatg gtcatcggac cgagcaaaag ctttcagaat	21840
caactgcttc tttaaattct ttaaaattca atcaactttt cgtgtccaaa gtcacaaact	21900
acacctttca aaaaatattt ctacattatt tgcccacatc ttggcacagt tttcttgcca	21960
ttcttcaata ttttcttctc tgcgtttccc acactcttat tttctgactg ttgacttttc	22020
cattgtatag actcaatttt actttcgttt tttcaatttt tttttctgcg aagttcggtg	22080
ttaaacttcc attttgcaat attaaaaatt tcaatattgc ccgttttggc ttgaatctat	22140
taaaattatg ctgttttttt ttcagaaaag accaaaacat gccagatgat attccaaaat	22200
tgccacgaca cagagaaaag aaaaatcagc cgaaaggttt gaaaaattta gaaaaatctg	22260
aagtactttt ttttaattct tagacacacc ttggaacaa caaaaactgc ctgctttacg	22320
gcctcattat aacataactt cagcaattcc agttactctg ataacaggag tagccacggt	22380
ggcaatggga attgctcttt atttcggaca taatggatgt gagtttttag agtttattat	22440
ccccaaaaa aaaaatataa ttactctttc ctggtataaa gtaagaaaaa gctaaagaaa	22500
acaaatttct tgtcaaaatt ttacattgta aaccgatagc aacaaaaaac aagtgtcata	22560
aaaaactgta gaaaatcgat aattttgcta caatttcaca aagctaaaaa atatttttta	22620
ttttaccgtg ttagtaccgg aatgttctgc acttgagcct tactattagt tacacaaaat	22680
ggatcaattt tgagcaattt gttgtgaatc tgacaataat tagtcctatt gatatagcct	22740
taggccactc attcgtgttc gtaattttcg ttttccttga acttgtaaag gtacagtttt	22800
tgaaaacagc gatgtagtcc aagtagtcaa atattgattc ttgtagcatt agaacaagag	22860
attgtgtaca cggattgtgc tctttcaaat ggaacacaag cttcacgaat tatgagaact	22920
gaaatgggaa atcaaacatt taaatgtgca tatacaatta ctttgaatga cgattatact	22980
gtaagttgag ttttaatttt taaatcatca aagaaaacat atgtatattt ttgogaagga	23040
aattttggat ctggctcttag gatgaaacga cattgtaaca ttttgattaa agagccctta	23100
gttggaagtg agtgtatctg gtaaaaaac aattcgaaaa tatttaacca aatattgtata	23160
aagcctaggt tgaacctgct ctgcagttcc taatttttca cattattttt cttcaaaata	23220
ttactatgat atttcaaagc ccgggggtacc atcttaaaat catcatttgc aagtatcaca	23280
attaatgttc aacattacag ggccaagtga agttttatta cggctcttcc aagttctatc	23340
aaaaaatcgc attatacttc aactcacgaa acgatcaaca gctacgtgga aaagttactg	23400

-continued

---

aaactgacgg atgtgatcca ttagaatatg tggatgtaa tggactaaa gttcccattg	23460
cgccgtgtgg gaaagtggct gattcaatgt ttaacggcgc atttcaattg attgcttaat	23520
ttcagattg caacatTTTT cattttttat aatacatcta acttcaaaat ttgttttttt	23580
ttcagatacc ttcgaattat tttatatcaa tgataaagcc tcaaacgcgg taacacgggt	23640
tccatggaca actcgtggag tactcggcgc aactgaaatg aaaagaaaat tcagaaatcc	23700
gattcgagcg gaaaaccaga cattatgtga tgtgtttgcg gttgaaatga aataagaaaa	23760
aaaaaaatt aaactccatc ttttagggaa caatgcctcc gccatcatgg agatatccga	23820
tctgtcaatt gggactaaac agtattgatc cagatgttgg cattggtttc gagaacattg	23880
atTTtatggt ttggatgaag gttgcagctc ttccaaaatt cagaaaactg tatagaatac	23940
tgaaatcaca agttgatatg ttcagtaatg gattacctaa aggacaatat cagttgacca	24000
ttaaattacag tatgtttatg ttaatgttga atTTtatgtat ttatgcaaaa aatttactgc	24060
aaaagttcac aataattcca cccaacctg cttaaataatg gagatgcaag ttttttgttt	24120
cagataaaca gtggctccaa aaaaccaatc tttgttataa aacctcaca aatttctctg	24180
atatttcttt attatggttc aaacttttga gaaaaaggg aaatttagaa aattctttca	24240
agcgaattg tcaaaatTTT tcaaaaccaa atttgatttt ccagatttat tttttgtcga	24300
cttgacaata gtaaagaaaa aacaagttga atTTttctat atgaattctt atagctgaac	24360
atTTttgatc aatttgaaaa taatcaatag acaatTTTtcc cactactac tgattttcag	24420
actatccagt ggatatgtat tcggcgaca agtacttctg tatagccaat gaaaactggg	24480
ttggaccag gaatctgttt ctaccagtaa tctatTTTgt tgttgaaca ttcttacttc	24540
tcgttactat tctcttata ttgatttgggt taaaacagag actgtcgagg gttcatccaa	24600
catgaattgg aaaaactaat tgaaaataga cggatgaact tcaaatTTgt ttacaagagt	24660
tgagctccta aaataagctg gtagcatgta ttgtacggga acagatttgt atactttgct	24720
ttgtaataaa aataaaatgt tattatatta gtctgtaatt ttatgtatag ttcaatttaa	24780
ttgaaataca taatacccc ttcagtttat caattaaagc tccaactatc attcgtggt	24840
tgagattaat tgtcagatga gggcatctga aatgtaaatt taaaattaca aaataaataa	24900
ttgtaagtgc tatcagatat acaaatgat catttaatta aggaggaaaa acaaaacatt	24960
aatttaaaaa atTTatcaaa aaacaaaaaa aaacggcaca atatTTtttc aaacaaaca	25020
agtaaagcta atTTctatta aagttgatct aaactctggt tgtgtaggca tactatagtt	25080
gatttcaacg ggaagaagcg caaatcagca agtgtacatt ggttctgaa aattgaaat	25140
tcaacagttg aatataagta gaaactctac ctattgctaa catttattgc aattcttctg	25200
tgTTTTgaac aatatcgaga tcgctccatc catcggataa ttccgtatga tttgatgaca	25260
tctcatctac agcttccaat tctccaatta tctgatcctt cagtttcagc ttaatatcaa	25320
acgattTTTg aatttctctg atatttgctt cataaactct cgagatttca gatttactt	25380
gTTgaaatcct tttaaattgc tctgaaatct tcttctcaag aactcttttc tgataatata	25440
gctcagtgat ttctcgagtt ctttctttca taatcatttc agtattcatt tgttcttctt	25500
taacattttc ttcaagTTTT tcaatctttc gtacataatc acagaaatga tcaaccacct	25560
gcaaccattg cgggtcattt cgcatagttt tgagtcctcc gggttgttca agaattgcca	25620
caagactttc tgtctgttca agtttcaagtt tttctaagtt ttgctcaagt ggaattctc	25680
tgacctcctg gtttgcctct tcggaaggat cagaaatTTT ttcagaatgg aacgtcaaaa	25740

-continued

---

tttcttggtc	caaatgggga	tatgttctac	tagtcccttg	actagaagtc	tcactagaga	25800
ttttaagtgt	cagttctcga	acattacgct	ccaatttcgg	agaatttcca	gattcagtg	25860
tcacatgact	ctttaatttg	acaatctcat	cattcttatc	aaagatttga	ttttccagtg	25920
cagagacctt	cacttgacaa	tcttttgctc	tccatgacaa	ttcatctgcc	aacatcttga	25980
tcatgttctc	attcgaatca	atcgtttttt	tcatactttt	tatcatgtct	tcacagttt	26040
tgattgtaac	atthttgctt	gaaatttcac	gtttcacaga	attcaaagca	atthttcaaag	26100
aattgttgaa	atthttcgagc	atcaaacctt	caacaccttc	ggatttatca	ttcttggtcaa	26160
cattccgata	attatttagt	tcagttgata	tagaattggg	atcatcaact	gagaactctg	26220
ttaaattctg	gtgttggaag	tccaaaaatt	tctccatgac	tttttcaata	ctatccttct	26280
gataaacatt	gaaggattct	tgaagcattt	taactctctc	attctttttc	ttgagttcgg	26340
aaaacagaat	attctttctt	ttttggaatt	ccactgtcac	taagagataa	tcacttttgt	26400
tttccaaaga	tgtaaccagc	tgcatgggat	tcaaaccttc	caagtttttc	gtaagatagt	26460
caacttcgct	ttcaagtttt	tgaatgatct	gtttgttgct	ttccatcttt	ttgtttataa	26520
gtataggatc	cttgaataa	agagaaaacg	tgactatgat	cttgtcaata	gtttccagca	26580
agtggaaaat	gtcataataa	tctccatcat	ttaatacttt	taatttctcc	aaaagttgat	26640
ccatcaactt	ctcttgtttc	ggtgtttcat	caccaattaa	tattccaccg	taaccgttaa	26700
ccggatatgg	cgacaaatca	taaaattggt	tttgaagatc	ctcatattta	gttttgagaa	26760
ttgagaaatc	ttcattttct	attatcaaca	acttcttcaa	tcttctagct	tctgtctctg	26820
cttttatttg	gaaaatttcg	aattgcattt	cagctagtat	tatctcatct	tctgtttcat	26880
cgattaattt	ctcaacttct	tcttttaatt	ttttgatatt	ttgatctttt	tctgccatag	26940
cattttgaaa	atcttctagt	gttgcaaac	gatattcagt	ggatgtactc	gtggattctt	27000
gagtcgaaat	ttcagtggtc	ttgtttatct	gttttacttc	ggagcttctg	actatthttct	27060
ctggagtcca	aaacttctct	acttccaaaa	aatgtgtttt	tttgcttctg	aaaaacatat	27120
attaagtaac	atctttaaaga	tattcagggt	cacttacatt	tttgaaatat	ttggtgacaa	27180
actttgaatt	atcaatctga	attcttctgc	ggttccagtg	aagcaagcat	aattctgaaa	27240
ataaaaatta	cagcttttga	aaccaatgaa	acgaaacaac	tattgtatth	aaaaaatgct	27300
cacttcaact	ccattctctt	ccaccgctgc	ttcttttttc	acacttttcc	agtttatcaa	27360
ttaaaaattc	aagtttctgt	tgcttcagtg	aaggctgaga	tgctgtgaac	gacatagttc	27420
tgaaaatagt	taattttaa	gtagcagaaa	aatcttttct	agaaagtaaa	aaaaatcagt	27480
aaaaacaagt	actaagagaa	attgaataaa	ccaatcacia	taatgacttc	ttaacaagct	27540
gaaaaataat	gcaatagcaa	agaaaaacga	gtagtttcgg	taactccata	gtacattatt	27600
tcgttatttg	gatcatcata	tcatttattg	atgaggatat	tatgagttaa	ttctaataac	27660
ccgagagtaa	aggcaaaaa	tagcatggag	tgaaaaaacg	gatcaagcaa	agaaatcgtg	27720
ttaactttta	taacatctag	ttgacactgt	cagacaaaa	acttaataaa	atthttcactt	27780
gtacataaca	gctagctgaa	actgtaattt	aatthttat	tccctcggtc	aattctagct	27840
aaattagcga	ttctgagcta	agccttcatt	tcaaaattaa	caaaaaaat	gcaatgaaat	27900
tttcaactgt	acataacagc	tagctgaaac	tgtaatttaa	ttttatattc	tctcgtgcaa	27960
ttctagctaa	attagcgatt	ctgagctaa	acttcatttc	aaaaataaca	aaaaaatga	28020
attgaaattt	tcacttgta	ataacagcta	gctgaaactg	caatttatt	ttatattcct	28080
tcagtcaatt	tcagctaaat	tagcaatttt	gagctaaagt	ttgtgttttc	ttaaaacaat	28140

-continued

---

```

gcaaattttg atgggttttc gtgttcagtg aacaacaaaa caaacaaaa aattctggta 28200
aataaccaca agctgaaact gtgagataat tttttagtga ccattgagtg actgctcata 28260
gacagtggtc tggaaattaag actagaatga ttatctctca tgataacata ttatacagag 28320
aagttgggaa gaatgtaggt cattgtaaag cgacagacag gtcgcattga tcaaagagaa 28380
tataagtcca actctttcgt ttggtaacct gagggccaat gttatttgcg attagggaaa 28440
attaacattt aaggagcaaa ggattgcaaa caaaatgcga taagatatat gattatagta 28500
ttttatcttt tgtaagtgtt gccataatct cagtaacgaa aaaaaaaca aggcaatttt 28560
agatgttagg aaaatcgaat ttgtctgact agccaacgaa tgttctcaat tgaagttatt 28620
gttctttttt aagatgtttt catacaaaatt agtcagtttt cgaagcttca gccacactta 28680
tccgaattga gcaatttcaa aactatcttt tgtaaaataa aatacatctc cgaaaattta 28740
catcgagttc ccaacaatac tgtatggata gaaaatacct accaatactg cacatgaaac 28800
gctctgaaaa taatcgaaaa ggaaatgaga acctttttaa tataaaatga gcacaataag 28860
taatactaac tttattgaga aagaacataa ttgttatgag aatagttttt aatgaggtg 28920
agaacacaga tatccctgag aataagtcaa gatacttgaa aatttgtgaa atagtaataa 28980
gtaaaatggt ttcacattag tataaacaat gacagagtca cgcaaaagta cgggaaacat 29040
atgaagttaa taatacagtg cagtacagaa aaggtaacaa gtttacaaga atacaattgt 29100
tttttaaaaa taattttttg ttgaaggctt aaggaatac gattaaagag ctactttctt 29160
ccaatacгаа gttgaattta aaatttaaaa ggaaaaaagg aaaaaatta aaaagcatat 29220
gaaaaatcgg ggcgcatttt tagtgcaaaa aattagatgg catttatctt atcccatcca 29280
tctgaatctt cactgtgtgt ggatttattg tcgtcatctt gatcgatcat tgtatcatca 29340
gcttctcctt cttgattgat aagaagacct tgcagttttt ccgaaagttc cgaaatcttc 29400
aaatccttct ctctcaatgc atcatgcatc ttctgaatct cagcggatcg ttcgctatct 29460
tgaataagtt ccatcagaca ctcaattttg ctatcttttt ccatgatttc tcttttatga 29520
tttgcaatct gttcttcttt tgatcaccat tctctctttg aattggctga aataaaagaa 29580
aatgcttaca gatgtgtgta aaaccctag aaaactttca caagcttacc tgtcaatact 29640
tcaaattgcc ccaataagtt gtgctccac tottcagttc gaagttaaag atcttcaact 29700
gatgtattaa gcgtggcttt ttctgtctga gtgtttgcaa gttgcatctc taacgccatg 29760
acggtcgagt tatgttgatc caaaatagta ctg 29793

```

---

We claim:

1. An isolated antibody which binds specifically to a protein, which is a poly(ADP-ribose) glycohydrolase which catalyzes release of ADP-ribose from an ADP ribose polymer, encoded by a nucleotide sequence that is at least 80% identical to the nucleotide sequence set forth in SEQ ID NO: 1, wherein the protein has a molecular weight greater than 100 kilodaltons as determined by SDS PAGE.

2. The isolated antibody of claim 1, wherein said isolated protein has the amino acid sequence set forth in SEQ ID NO: 2, 4, or 6.

3. The isolated antibody of claim 1, encoded by a nucleotide sequence set forth in SEQ ID NO: 1, 3, or 5.

4. An isolated antibody which binds specifically to a protein, which is a poly(ADP-ribose) glycohydrolase which catalyzes release of ADP-ribose from an ADP-ribose

50

polymer, wherein said protein comprises the amino acid sequence set forth in SEQ ID NO: 11, 12, 13 or 14, and has a molecular weight greater than 100 kilodaltons, as determined by SDS-PAGE.

55

5. The isolated antibody of claim 4, which binds specifically to a protein encoded by a nucleic acid molecule, the complementary sequence of which hybridizes to the nucleotide sequence set forth in SEQ ID NO: 1 under the following conditions: prehybridization at 42° C. in 50% formamide, 0.25 M sodium phosphate buffer, pH 7.2, 0.25 M NaCl, 7% SDS, 1 mM EDTA for 10 hours, 100 ug denatured salmon sperm DNA, hybridization at 42° C. in 50% formamide, 0.25 M sodium phosphate buffer, 100 ug denatured salmon sperm DNA, pH 7.2, 0.25 M NaCl, 7% SDS, 1 mM EDTA.

65

6. An isolated antibody which binds specifically to a protein, which is a poly(ADP-ribose) glycohydrolase which

**117**

catalyzes release of ADP-ribose from an ADP-ribose polymer, wherein said protein comprises amino acids 677-977 of SEQ ID NO: 4.

7. The isolated antibody of claim 1, selected from the group consisting of an antibody and an antibody fragment.

8. The isolated antibody of claim 7, wherein said antibody fragment is an Fc fragment, an Fab fragment, an Fab' fragment, and an Fab' (2) fragment.

9. The isolated antibody of claim 1, wherein said antibody binds to the C terminus of said protein.

10. The isolated antibody of claim 1, wherein said antibody binds to the N terminus of said protein.

**118**

11. The isolated antibody of claim 4, selected from the group consisting of an antibody and an antibody fragment.

12. The isolated antibody of claim 1, wherein said antibody fragment is an Fc fragment, an Fab fragment, an Fab' fragment, and an Fab' (2) fragment.

13. The isolated antibody of claim 4, wherein said antibody binds to the C terminus of said protein.

14. The isolated antibody of claim 4, wherein said antibody binds to the N terminus of said protein.

\* \* \* \* \*