

University of Kentucky

UKnowledge

Graduate Center for Nutritional Sciences
Faculty Patents

Nutritional Sciences

1-8-2002

Genes Encoding Several Poly (ADP-Ribose) Glycohydrolase (PARG) Enzymes, the Proteins and Fragments Thereof, and Antibodies Immunoreactive Therewith

Myron Jacobson
University of Kentucky

Elaine L. Jacobson
University of Kentucky

Jean-Christoph Amé

Winston Lin
University of Kentucky, winston.lin@uky.edu

Follow this and additional works at: https://uknowledge.uky.edu/nutrisci_patents



Part of the [Medical Pharmacology Commons](#)

Right click to open a feedback form in a new tab to let us know how this document benefits you.

Recommended Citation

Jacobson, Myron; Jacobson, Elaine L.; Amé, Jean-Christoph; and Lin, Winston, "Genes Encoding Several Poly (ADP-Ribose) Glycohydrolase (PARG) Enzymes, the Proteins and Fragments Thereof, and Antibodies Immunoreactive Therewith" (2002). *Graduate Center for Nutritional Sciences Faculty Patents*. 19.
https://uknowledge.uky.edu/nutrisci_patents/19

This Patent is brought to you for free and open access by the Nutritional Sciences at UKnowledge. It has been accepted for inclusion in Graduate Center for Nutritional Sciences Faculty Patents by an authorized administrator of UKnowledge. For more information, please contact UKnowledge@lsv.uky.edu.



US006337202B1

(12) **United States Patent**
Jacobson et al.

(10) **Patent No.:** **US 6,337,202 B1**
(45) **Date of Patent:** **Jan. 8, 2002**

(54) **GENES ENCODING SEVERAL POLY (ADP-RIBOSE) GLYCOHYDROLASE (PARG) ENZYMES, THE PROTEINS AND FRAGMENTS THEREOF, AND ANTIBODIES IMMUNOREACTIVE THEREWITH**

(75) Inventors: **Myron K. Jacobson; Elaine L. Jacobson**, both of Lexington, KY (US); **Jean-Christophe Amé**, Oberrnai (FR); **Winston Lin**, Lexington, KY (US)

(73) Assignee: **University of Kentucky Research Foundation**, Lexington, KY (US)

(*) Notice: Subject to any disclaimer, the term of this patent is extended or adjusted under 35 U.S.C. 154(b) by 0 days.

(21) Appl. No.: **09/511,477**

(22) Filed: **Feb. 23, 2000**

Related U.S. Application Data

(62) Division of application No. 09/302,812, filed on Apr. 30, 1999.

(60) Provisional application No. 60/083,768, filed on May 1, 1998.

(51) **Int. Cl.**⁷ **C12N 9/24; C12N 9/00; C12N 9/14; C07K 1/00; C07K 14/00**

(52) **U.S. Cl.** **435/200; 435/183; 435/195; 530/350; 530/300**

(58) **Field of Search** **435/183, 195, 435/200; 530/350, 300**

(56) **References Cited**

PUBLICATIONS

Slama et al. "Specific inhibition of poly(ADP-ribose) glycohydrolase by adenosine diphosphate (hydroxymethyl) pyrrolidinediol" J. Med. Chem. vol. 38, pp. 389-393, 1995.*

Uchida et al. "Preferential degradation of protein-bound (ADP-ribose)_n by nuclear poly(ADP-ribose) glycohydrolase from human placenta" The Journal of Biological Chemistry, vol. 268, No. 5, pp. 3194-3200, Feb. 1993.*

Aoki et al. "Novel inhibitors of poly(ADP-ribose) glycohydrolase" Biochimica biophysica acta 1158, p 251-256, 1993.*

Lin et al. "Isolation and characterization of the cDNA encoding Bovine poly(ADP-ribose) glycohydrolase" JBC, V 272 No. 18, p 11895-11901, May 1997.*

* cited by examiner

Primary Examiner—John S. Brusca

Assistant Examiner—Karen A. Lacourciere

(74) *Attorney, Agent, or Firm*—Fulbright & Jaworski, LLP

(57) **ABSTRACT**

The isolation and characterization of cDNAs encoding poly (ADP-ribose) glycohydrolase (PARG) enzymes and the amino acid sequences of PARGs from several species are described. PARG is involved in the cellular response to DNA damage and its proper function is associated with the body's response to neoplastic disorder inducing agents and oxidative stress. Expression vectors containing the cDNAs and cells transformed with the vectors are described. Probes and primers that hybridize with the cDNAs are described. Expression of the cDNA in *E. coli* results in an enzymatically active protein of about 111 kDa and an active fragment of about 59 kDa. Methods for inhibiting PARG expression or overexpressing PARG in a subject for therapeutic benefit are described. Exemplary of PARG inhibitors are anti-sense oligonucleotides. The invention has implications for treatment of neoplastic disorder, heart attack, stroke, and neurodegenerative diseases. Methods for detecting a mutant PARG allele are also described. Antibodies immunoreactive with PARGs and fragments thereof are described.

8 Claims, 21 Drawing Sheets

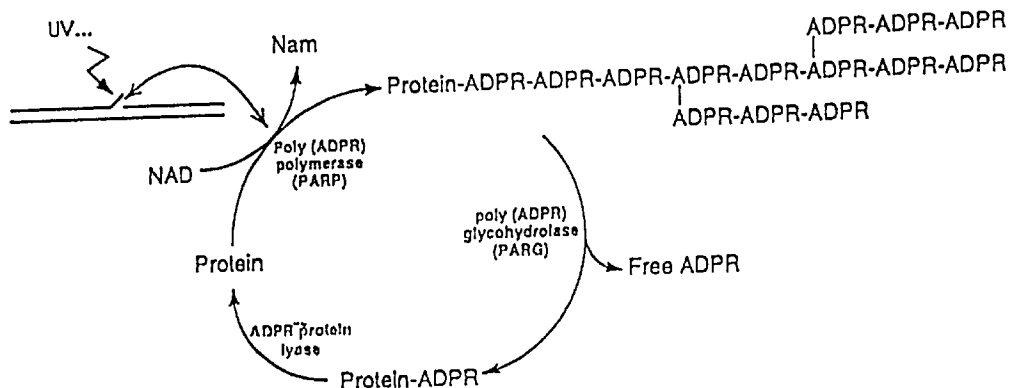

FIGURE 1

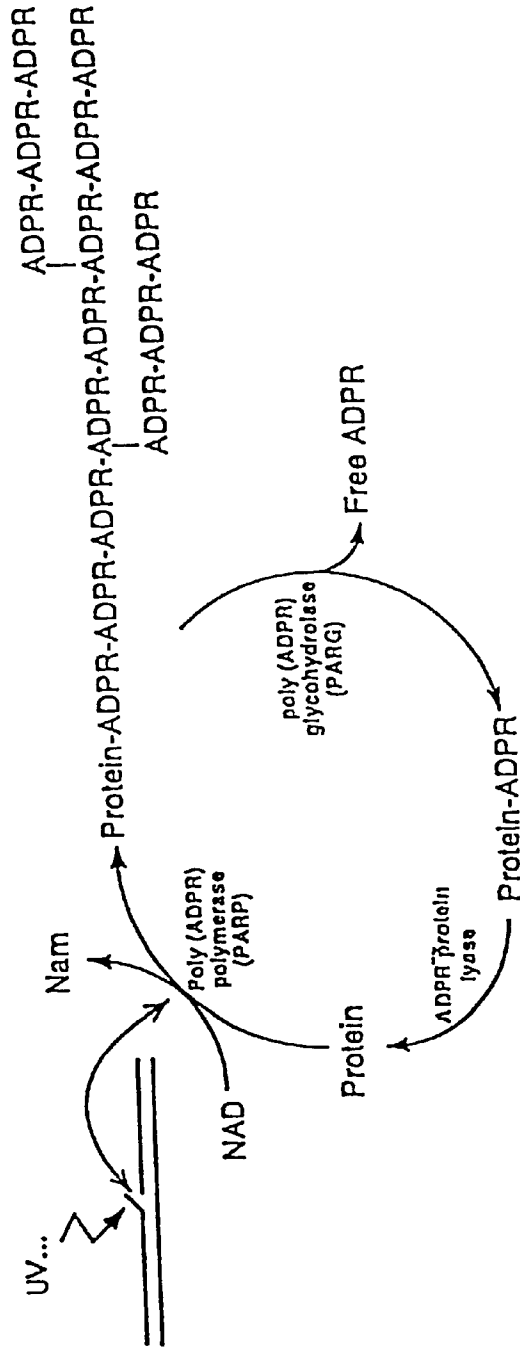

FIGURE 2

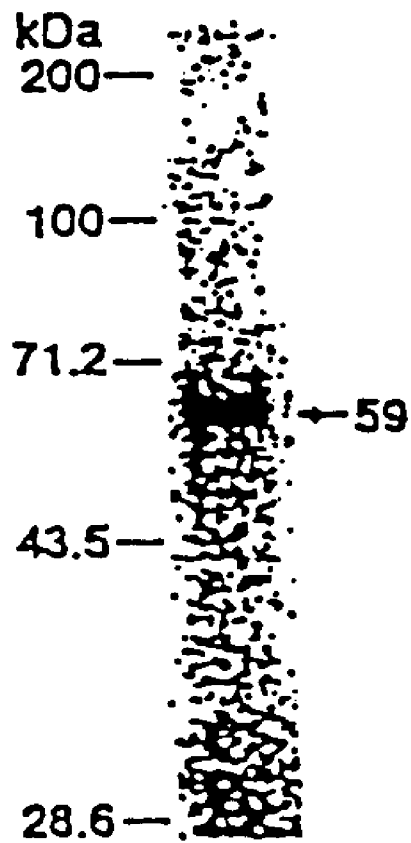

FIGURE 3

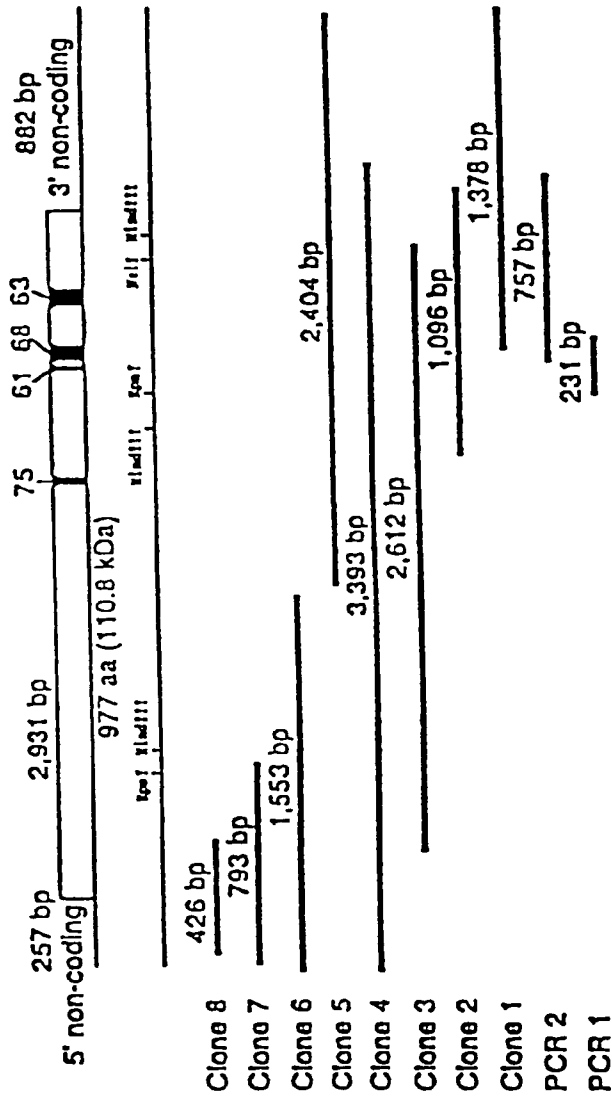

FIGURE 4

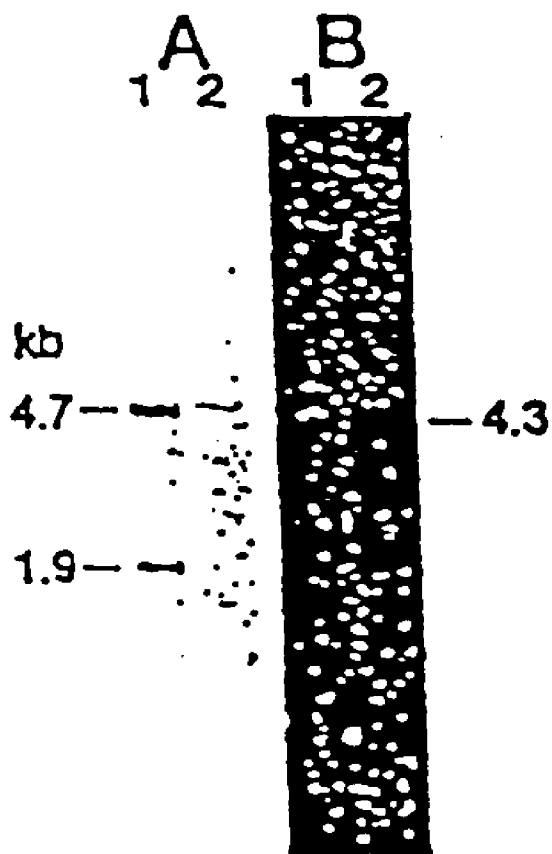

FIGURE 5

bPARG	(422)	ED. . . . KRKEQCEMKHQ RTE . . RKIPKYI PPH	SEQ ID NO: 19
hPARG	(421)	ED. . . . RRKEQWETKHKHQ RTE . . RKIPKYV PPH	SEQ ID NO: 20
mPARG	(413)	ED. . . . RRKEQCEVRHQ RTE . . RKIPKYI PPN	SEQ ID NO: 21
CePARG	(29)	HQVPTMKRRKLT EHGNTTES LLLKEDPEEPKS	SEQ ID NO: 22
hPARP	(205)	EG. . . . KRKGD. EVDG. VDEVAKKKSKKEKDK	SEQ ID NO: 23
mPARP	(205)	EG. . . . KRKGD. EVDG. TDEVAKKKSRKETDK	SEQ ID NO: 24
bPARP	(208)	EG. . . . KRKGD. EVDG. IDEVTKKKSKKEKDK	SEQ ID NO: 25
aPARP	(205)	EG. . . . KRKGE. EVDG. . NVVAKKKSRKEKEK	SEQ ID NO: 26
XIPARP	(204)	EG. . . . KRKAD. EVDG. HSAATKKKIKKEKEK	SEQ ID NO: 27
DmPARP	(202)	EELPDTKRAKM. ELSDTNEEGEKQR	SEQ ID NO: 28
SPARP	(205)	EGVSSAKKAKI. EKIDEEAASIKELTEKIKK	SEQ ID NO: 29

FIGURE 6

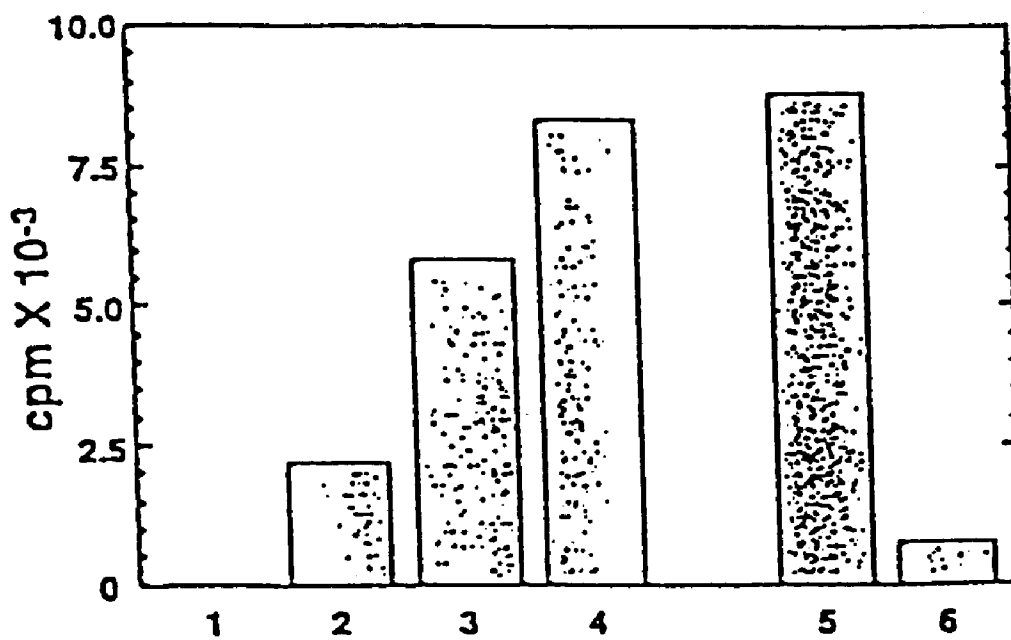

FIGURE 7

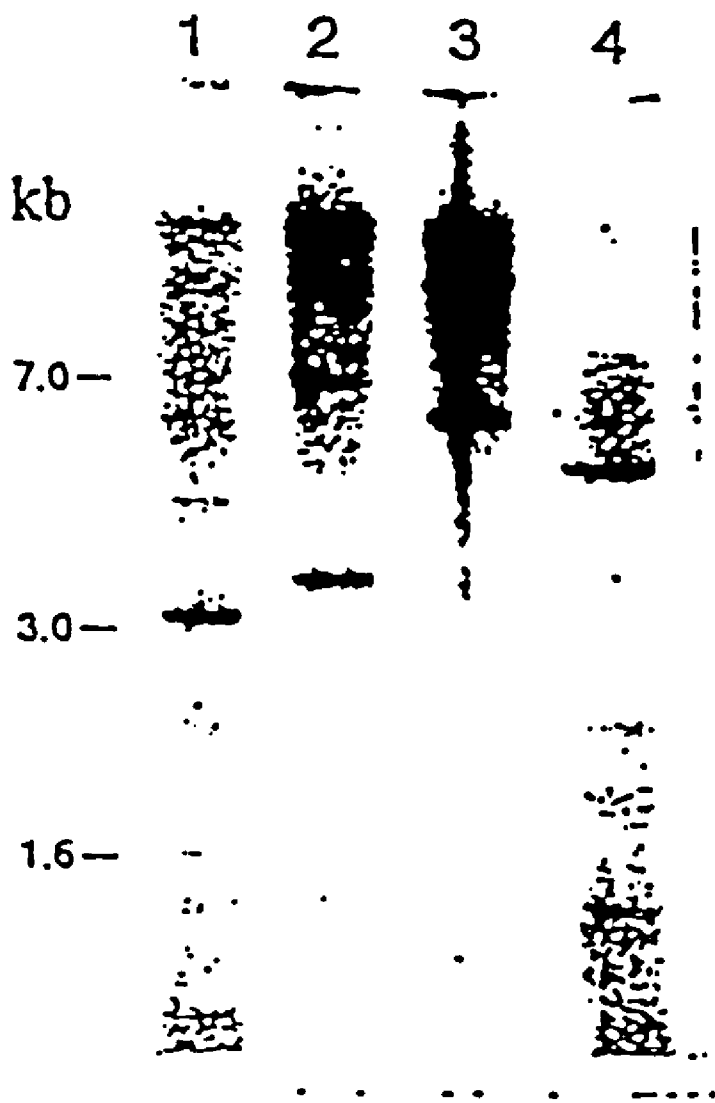

FIGURE 8

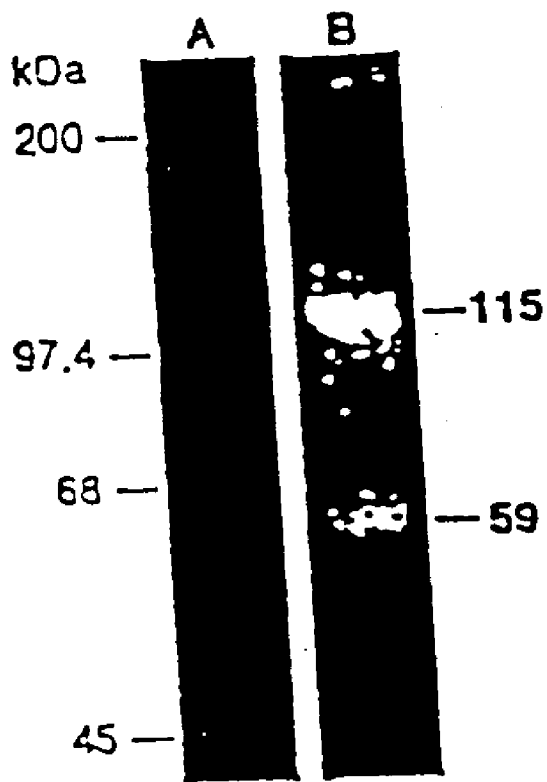

FIGURE 9

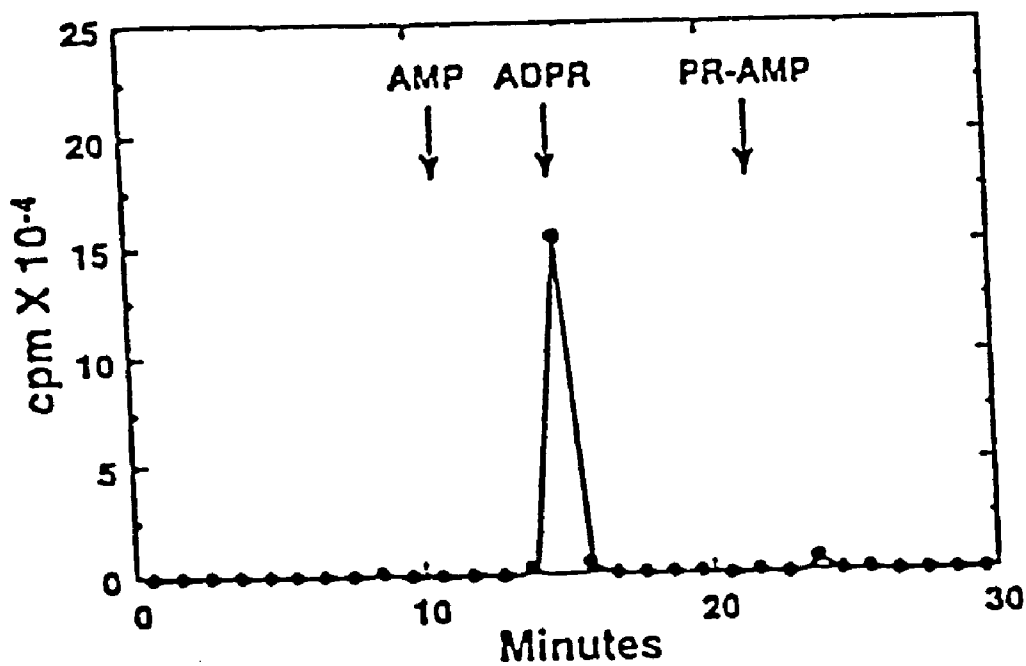

FIGURE 10

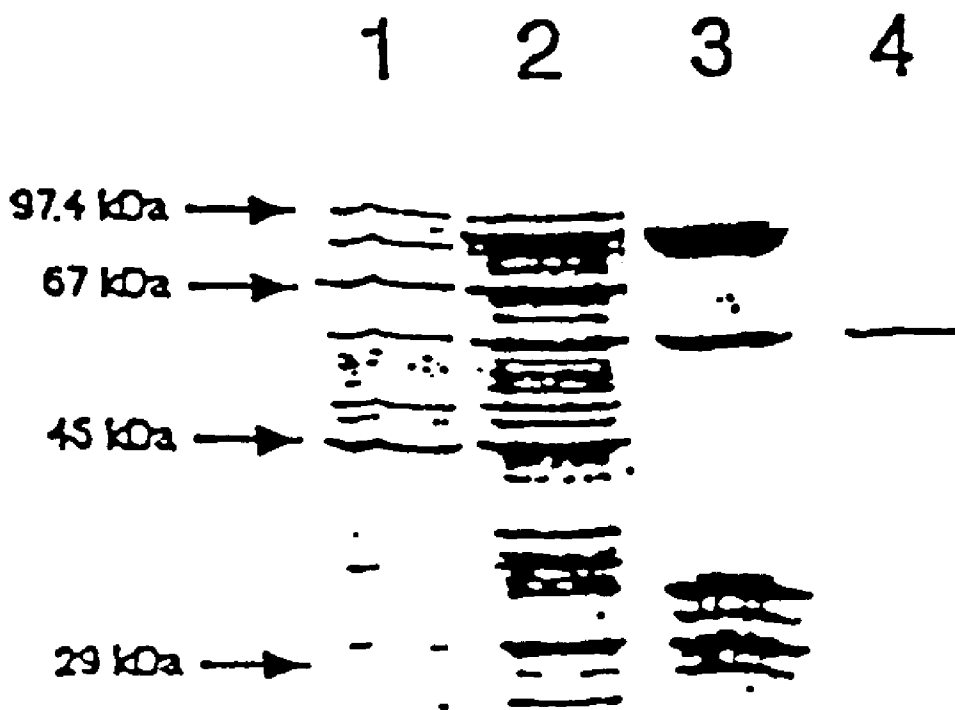

FIGURE 11

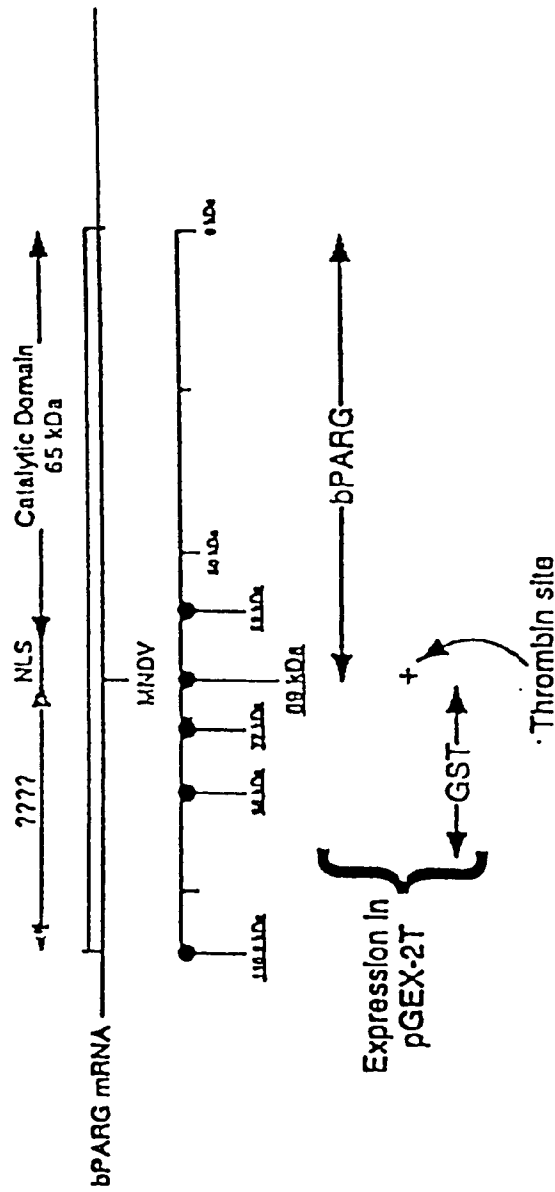

FIGURE 12

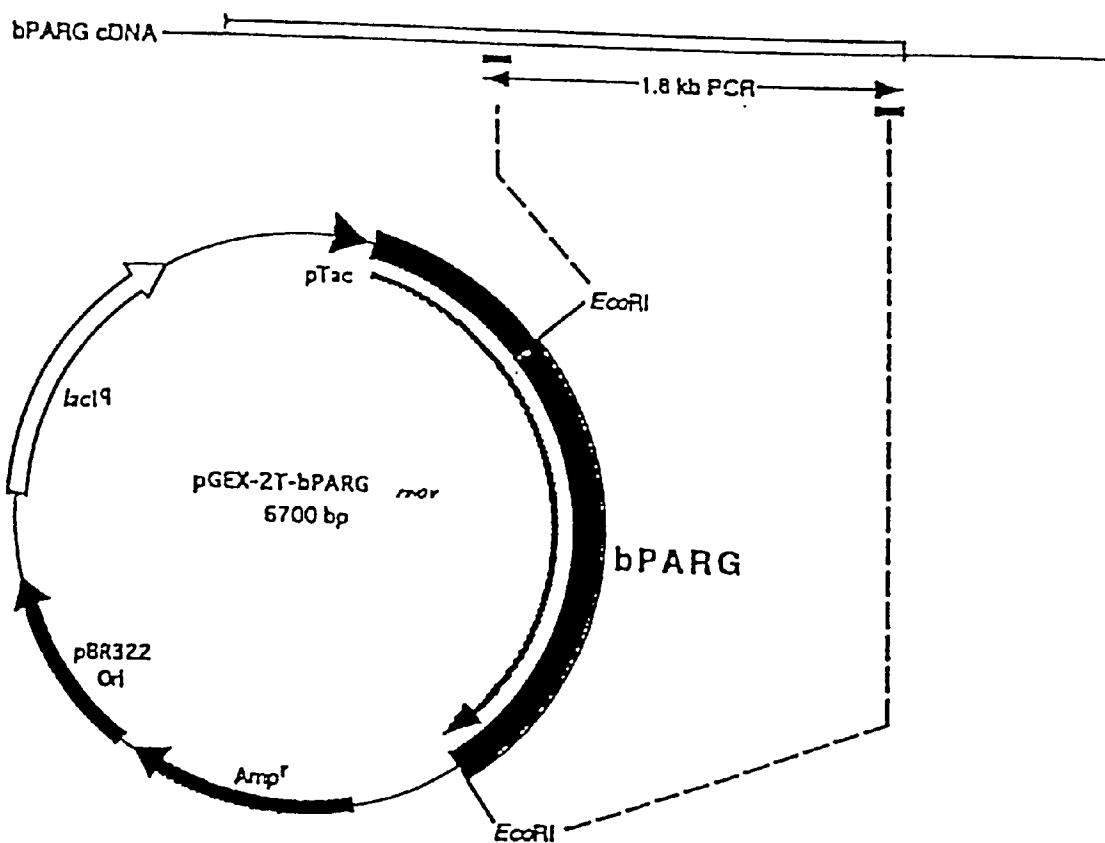

FIGURE 13

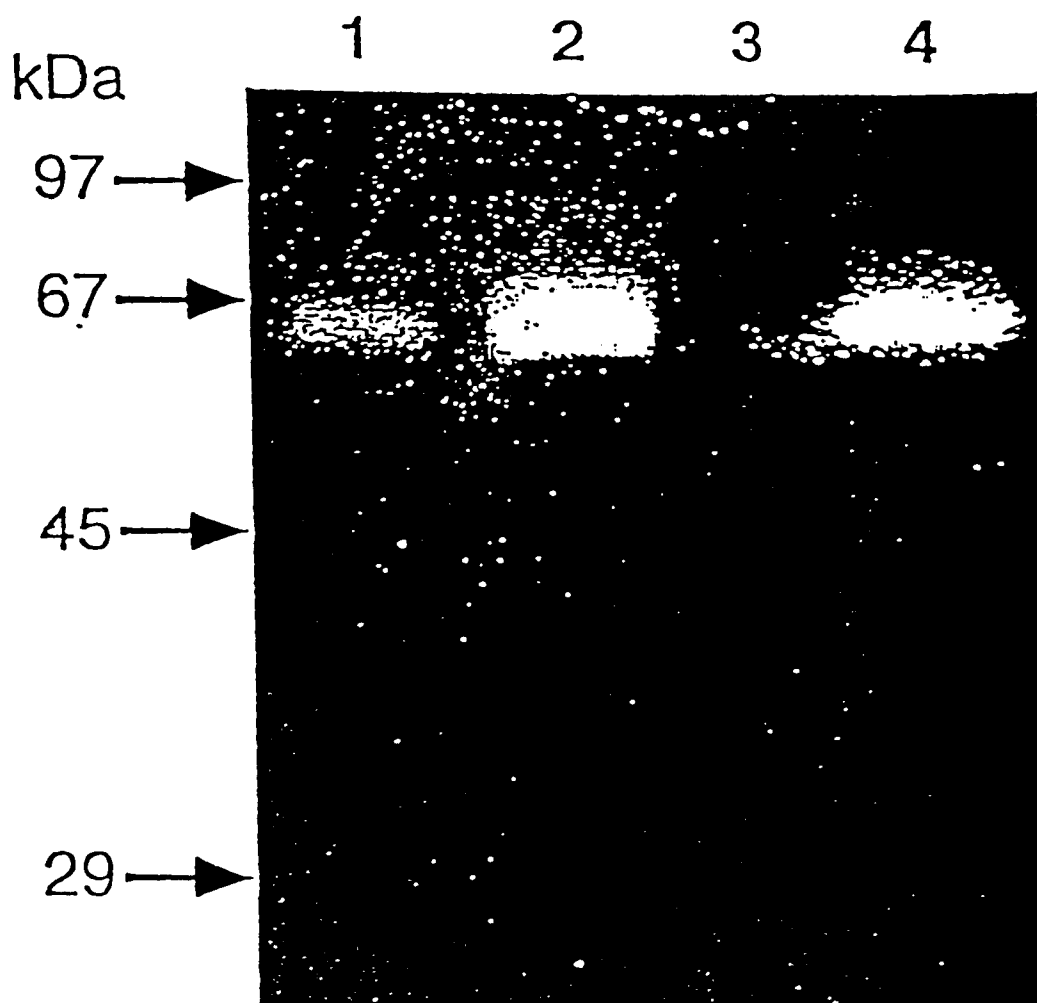

FIGURE 14

Strategy to Obtain Homologous PARG Sequences

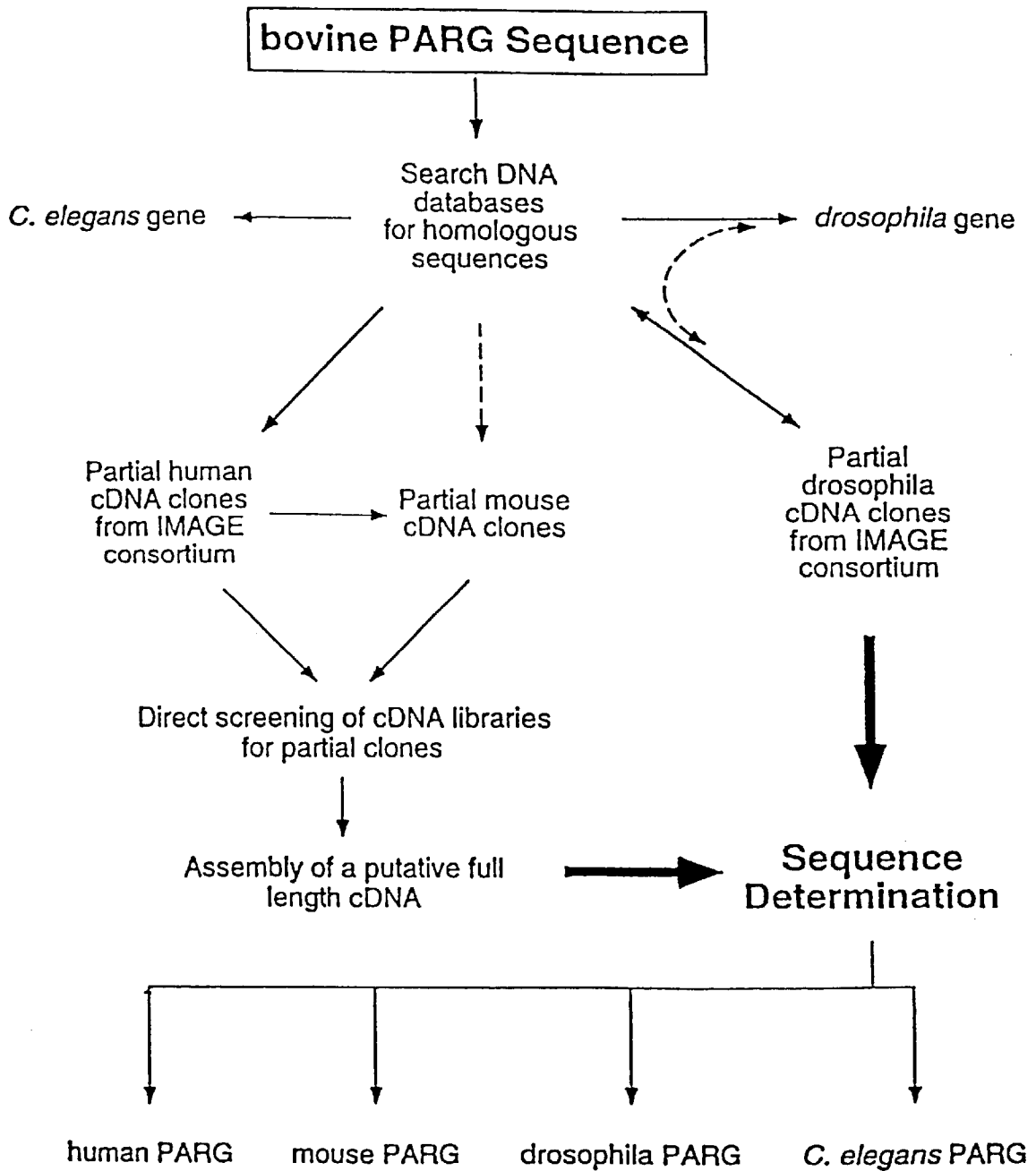

FIGURE 15

Domain Organization of PARGs

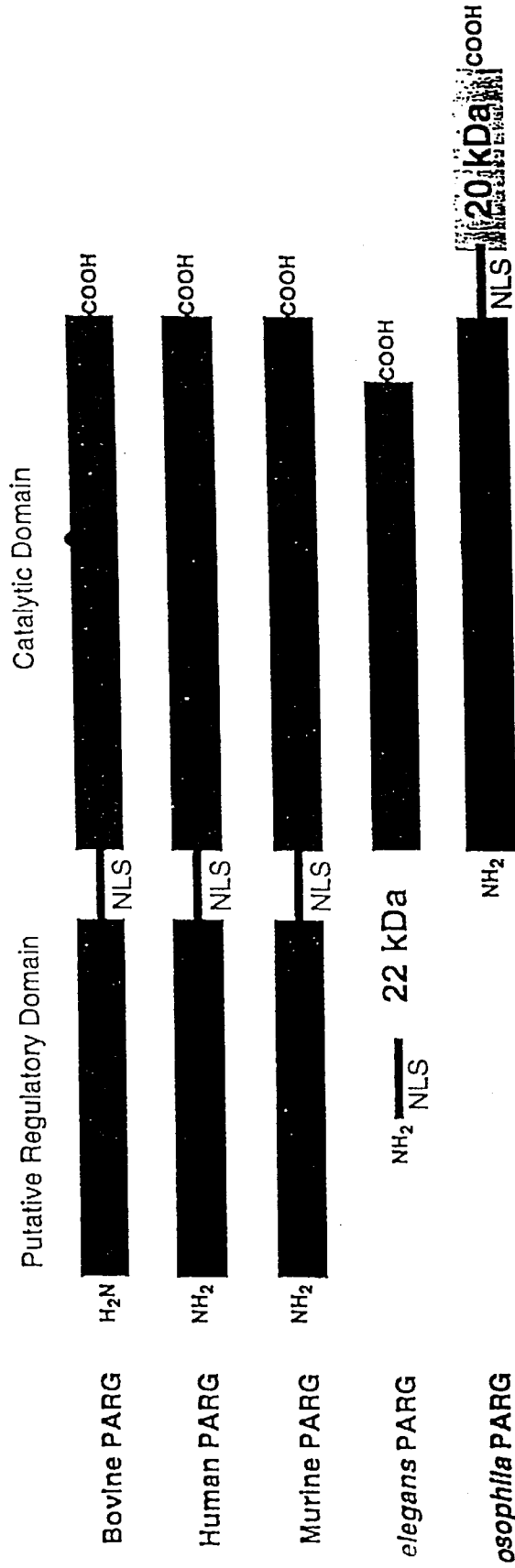

FIGURE 16
Multiple Alignment of Amino Acid Sequences of PARG
from Different Species

Multiple alignment of amino acid sequences for PARG from various species including Bparg, Hparg, Mparg, Dparg, and Ceparg. The alignment shows conserved regions across species, with gaps indicated by dashes. The sequences are numbered on the left side of each block.

FIGURE 17

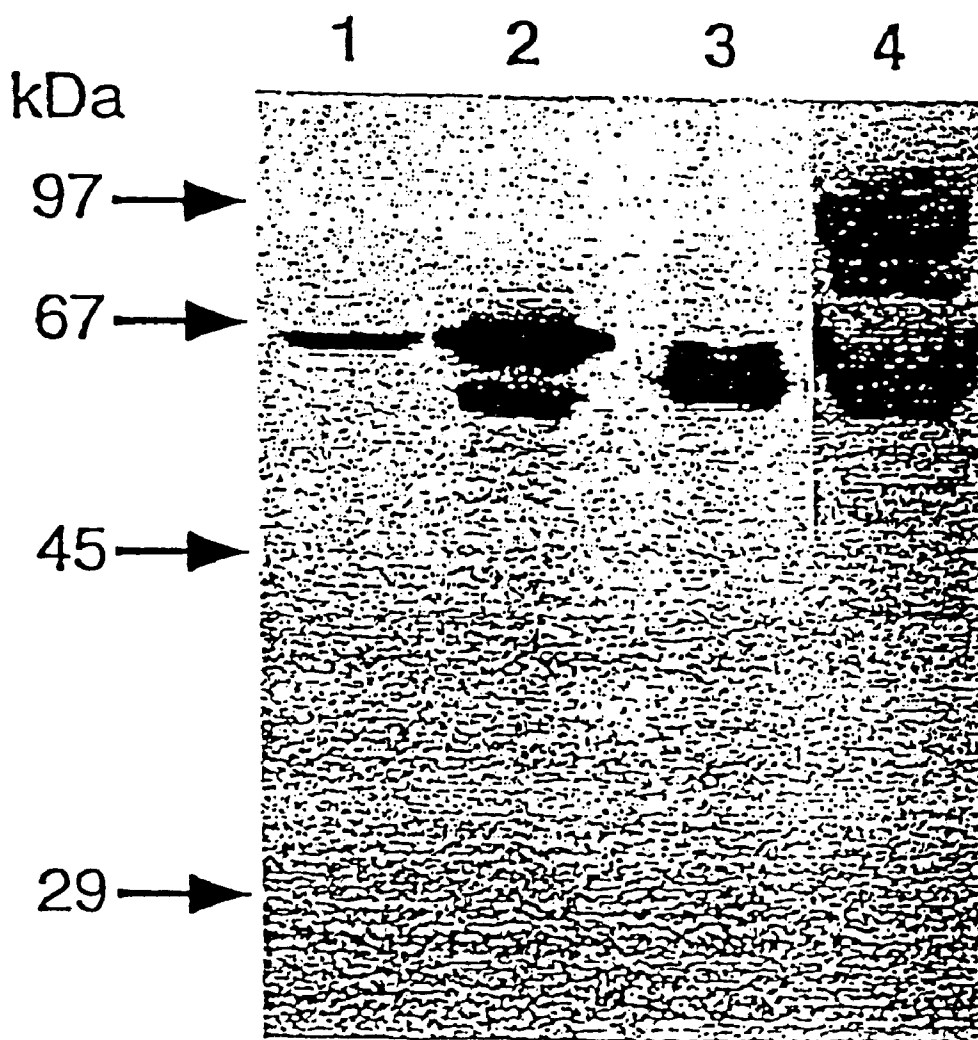

FIGURE 18



FIGURE 19

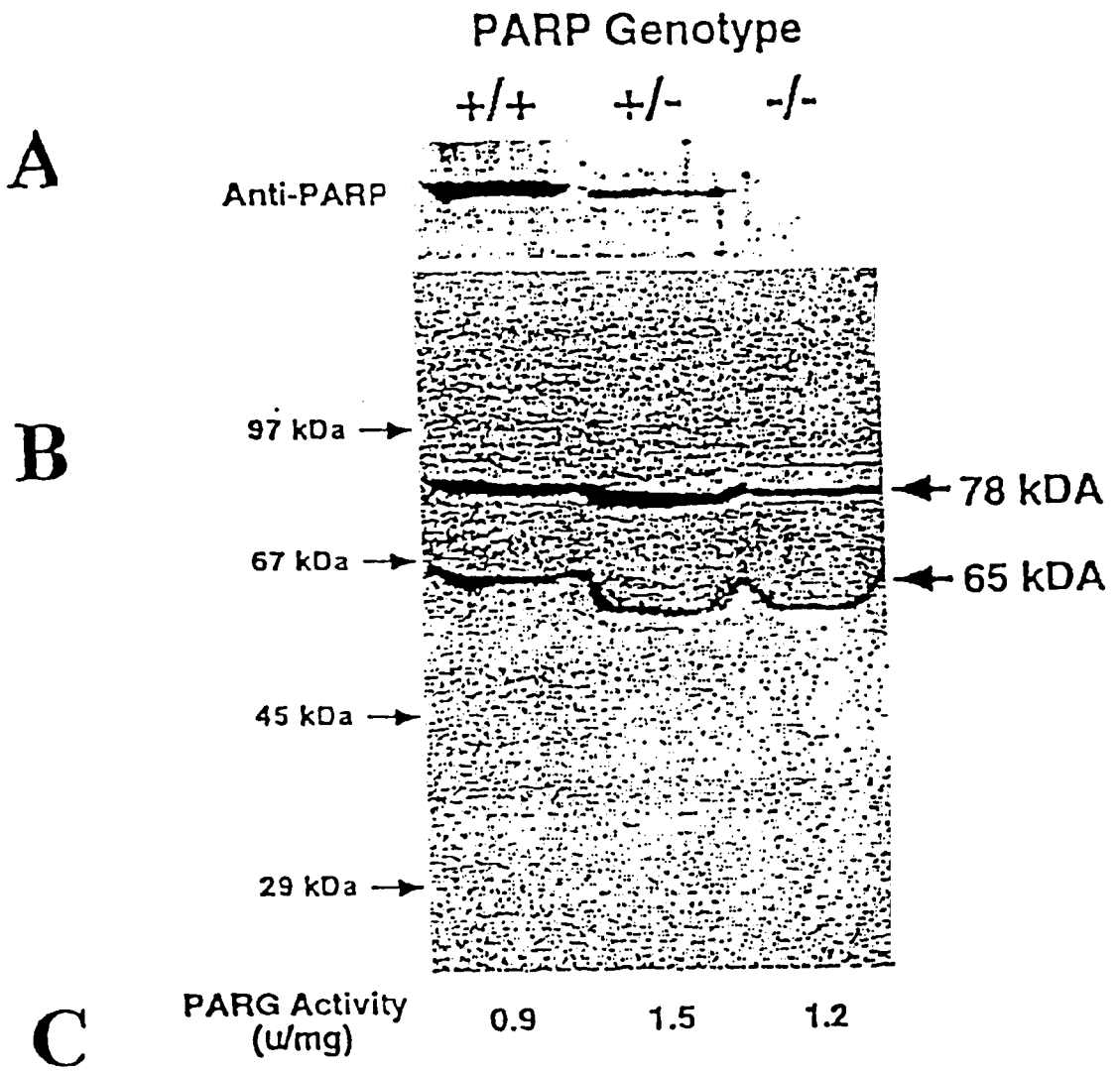

FIGURE 20

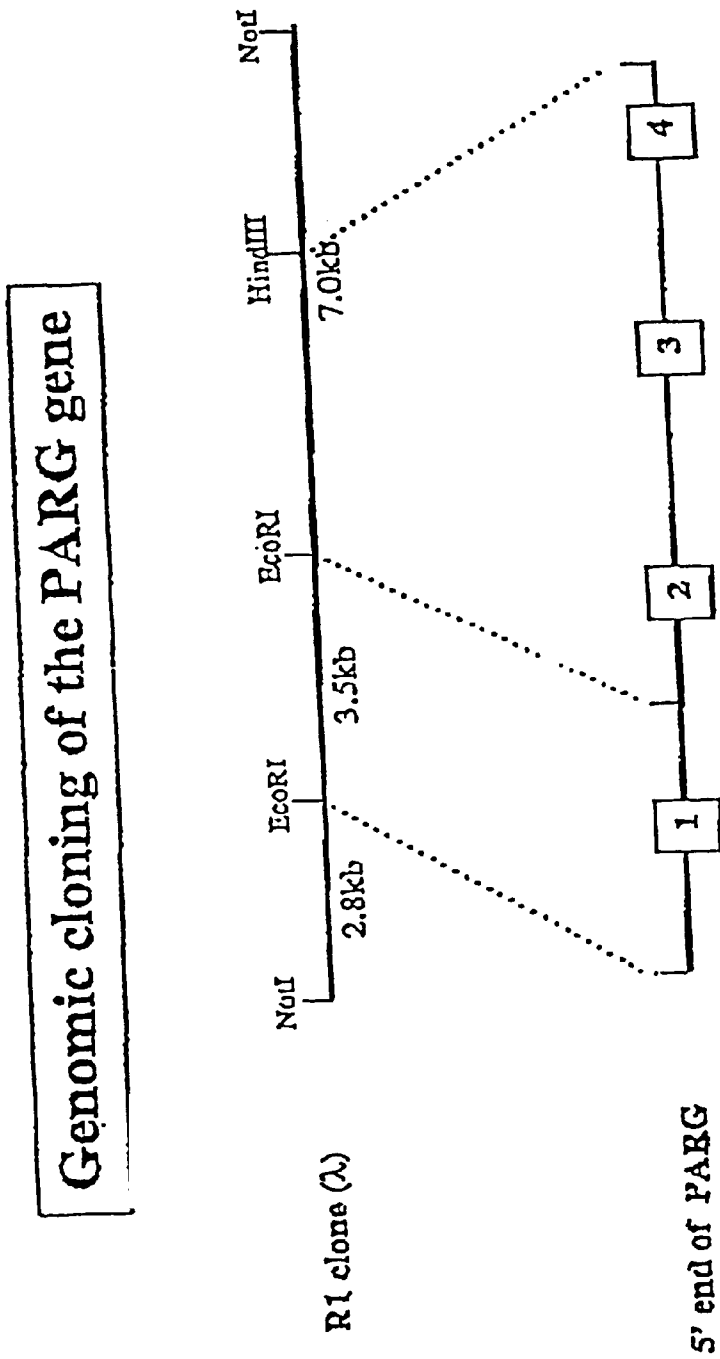
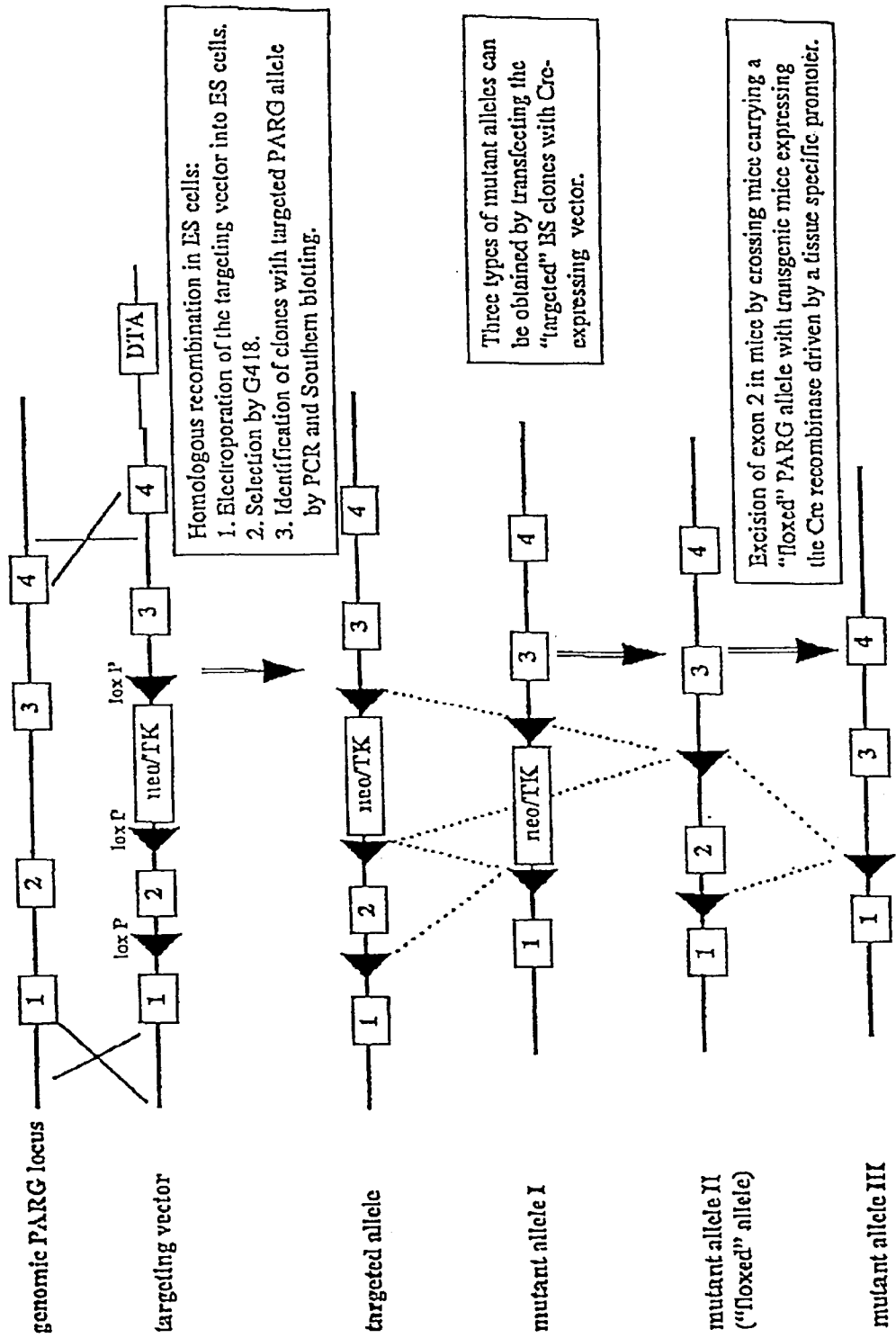

FIGURE 21



1

**GENES ENCODING SEVERAL POLY (ADP-
RIBOSE) GLYCOHYDROLASE (PARG)
ENZYMES, THE PROTEINS AND
FRAGMENTS THEREOF, AND ANTIBODIES
IMMUNOREACTIVE THEREWITH**

**CROSS REFERENCE TO RELATED
APPLICATION**

This application is a divisional of U.S. application Ser. No. 09/302,812, filed Apr. 30, 1999, which claims benefits of U.S. provisional Application No. 60/083,768 filed May 1, 1998. The entire disclosure of U.S. application Ser. No. 09/302,812 and U.S. Provisional Application No. 60/083,768 is incorporated herein by reference.

**STATEMENT REGARDING FEDERALLY
SPONSORED RESEARCH OR DEVELOPMENT**

The present invention was supported in part by the National Institutes of Health (Grant CA43894). The United States Government may have certain rights in the invention.

TECHNICAL FIELD

The present invention relates to poly(ADP-ribose) glycohydrolases (PARGs) and peptides having poly(ADP-ribose) glycohydrolase activity. In addition, the invention also relates to antibodies, including monoclonal antibodies and antibody fragments, that have specific interaction with epitopes present on poly(ADP-ribose) glycohydrolases. Methods of treatment and diagnosis using the poly(ADP-ribose) glycohydrolases, and antibodies specific for poly(ADP-ribose) glycohydrolases are disclosed. The present invention has implications for the treatment of neoplastic disorder, reperfusion following ischemia, neurological disorders, and related conditions.

BACKGROUND OF THE INVENTION

Genomic damage, if left unrepaired, can lead to malignant transformation, or cell death by senescence (aging), necrosis or apoptosis. Among the variables that can affect the ultimate biological consequence of DNA damage to a particular cell are (i) the amount, type, and location of the DNA damage and (ii) the efficiency and bioavailability of the cellular DNA repair mechanism.

The activation of poly(ADP-ribose) polymerase (PARP) by DNA strand breaks is often one of the first cellular responses to DNA damage. PARP catalyzes the conversion of nicotinamide adenine dinucleotide (NAD) to multi-branched polymers containing up to 200 ADP-ribose residues. Increases in polymer levels of more than 100-fold may occur within minutes of DNA damage. Once synthesized, polymers are rapidly turned over, being converted to free ADP-ribose by the action of poly(ADP-ribose) glycohydrolase (PARG) (1). An ADP-ribosyl protein lyase has been proposed to catalyze removal of protein-proximal ADP-ribose monomers (2). FIG. 1 illustrates these processes schematically.

The process of activating PARP upon DNA damage can rapidly lead to energy depletion because each ADP-ribose unit transferred by PARP consumes one molecule of NAD, which in turn, requires six molecules of ATP to regenerate NAD. Additionally, NAD is a key carrier of electrons needed to generate ATP via electron transport and oxidative phosphorylation or by glycolysis. The overactivation of PARP due to substantial DNA damage can significantly deplete the cellular pools of NAD and ATP (3). ADP-ribose polymer

2

metabolism, and thus PARP and PARG have been linked to the enhancement of DNA repair (4), limitation of malignant transformation (5), enhancement of necrotic cell death (6), and involvement in programmed cell death (7). To date, studies of the structure and function of the enzymes of ADP-ribose polymer metabolism have been mainly limited to PARP (8). Little is known about the function and regulation of PARG.

BRIEF SUMMARY OF THE INVENTION

As embodied and broadly described herein, the present invention is directed to nucleic acids molecules, peptides, methods, vectors and antibodies that are related to the poly(ADP-ribose) glycohydrolase (PARG) enzyme.

One embodiment of the invention is directed to an isolated and purified nucleic acid molecule or nucleic acid molecule analog comprising a sequence that encodes a polypeptide having poly(ADP-ribose) glycohydrolase (PARG) activity. The nucleic acid molecule may encode the complete full-length PARG gene or a fragment of the PARG gene. The nucleic acid molecule may be DNA, RNA or peptide nucleic acid (PNA). The nucleic acid molecule can be linear, such as, for example, an isolated fragment or a linear phage DNA. In addition, the isolated nucleic acid molecule may be circular, such as for example in a plasmid. The nucleic acid molecule may also be a single stranded DNA or RNA such as the single stranded DNA or RNA in a single stranded DNA virus or single stranded RNA virus. The nucleic acid molecule may be of yeast, insect or mammalian origin.

The nucleic acid molecule of the invention, may be of mammalian origin, such as, for example of bovine or murine origin. In a preferred embodiment of the invention, the nucleic acid molecule may be of human origin. While the sequence of the nucleic acid molecule is of mammalian origin, the nucleic acid molecule may be replicated in another organism such as an insert in a viral genome, a plasmid in a bacterium or a 2-micron plasmid in a yeast.

Preferably, the nucleic acid molecule has, a high degree of sequence similarity with a sequence shown in SEQ ID NO: 1 (Genbank Accession Number U78975), SEQ ID NO: 3 (Genbank Accession Number AF005043), SEQ ID NO: 5 (Genbank Accession Number AF079557), SEQ ID NO: 7 (Genbank Accession Number AF079556) or SEQ ID NO: 9 (Genbank Accession Number CEF20C5). The high degree of sequence similarity may be, for example, about 70%, preferably about 80%, even more preferably about 90% and most preferably substantially identical such as for example about 100% identity.

The nucleic acid molecule that encodes a polypeptide having poly(ADP-ribose) glycohydrolase (PARG) activity may be single or double stranded nucleic acid molecule of any length such as, for example, about 20 bases in length, about 30 bases in length, about 40 bases in length, about 50 bases in length, about 100 bases in length, about 200 bases in length, about 500 bases in length, about 1000 bases in length, about 1500 bases in length, about 2000 bases in length, about 3000 bases in length. It is understood that "bases" in this patent application means "basepairs" when referring to double stranded nucleic acid molecules and bases when referring to single stranded nucleic acid molecules. In a preferred embodiment of the invention, the nucleic acid molecule may be at least about 1000 base or basepairs long and have at least about 80% sequence similarity with a sequence shown in SEQ ID NO: 1, SEQ ID NO: 3, SEQ ID NO: 5, SEQ ID NO: 7 or SEQ ID NO: 9.

In one embodiment of the invention, the nucleic acid molecule may have sequence similarity to one region of the PARG sequence. The region may be, for example, from about base residue 2113 to about residue 3105 of SEQ ID NO: 3. Alternatively, the region may be, from residue 1240 to about residue 3105 of SEQ ID NO: 3 or from residue 175 to about residue 3105 of SEQ ID NO: 3.

Another embodiment of the invention is directed to the expression and overexpression of PARG in a cell. Expression vectors may mediate the expression of a polypeptide with poly (ADP-ribose) glycohydrolase (PARG) enzyme activity. Expression systems and expression vectors are known in the art. For example, one expression vector may comprise a regulatory sequence which is operatively linked to a nucleotide sequence at least about 1000 base pairs in length, which has at least 70% sequence similarity with a sequence shown in SEQ ID NO: 1, SEQ ID NO: 3, SEQ ID NO: 5, SEQ ID NO: 7 or SEQ ID NO: 9. In a preferred embodiment, the sequence similarity is at least about 80% identity, more preferably at least about 90% identity and most preferably about 100% identity. The expression vector may be any expression vector that is capable of directing expression of a gene in a host cell including, prokaryotic, eukaryotic, mammalian and viral vector. Examples of such vectors include pCMV-Script cytomegalovirus expression vectors for expression in mammalian cells, pESP and pESC vectors for expression in *S. pombe* and *S. cerevisiae*, pET vectors for expression in bacteria, pSPUTK vectors for high-level transient expression, and pBac and pMbac vectors for expression in fall army worm (SF9) cells. Such vectors are available commercially from suppliers such as, for example, Invitrogen (Carlsbad, Calif.) or Stratagene (La Jolla, Calif.) In the use of viral vectors, it is understood that defective viral vectors—vectors that are genetically engineered to deliver a gene or gene product to a host but which cannot replicate in a host is preferred. Procedures for the practice of in vitro and in vivo expression are well known to those of skill in the art and are further available with the specific expression products and cell lines from commercial suppliers.

Another embodiment of the invention is directed to a host cell transformed with a vector containing a nucleic acid molecule with a sequence that encodes a polypeptide having poly(ADP-ribose) glycohydrolase (PARG) activity. The host cell may be any eukaryotic or prokaryotic cell such as, for example a human, murine, rattus, bovine, insect, yeast or bacteria. Specific cell lines are well known to those of skill in the art and are available from suppliers such as the American Tissue Type Collection (ATCC, Manassas, Va.) and Stratagene (La Jolla, Calif.) and the like. A preferred embodiment of the invention is directed to cells transformed with the PARG expression vector which shows an elevated level of PARG relative to non-transformed cells. Especially preferred are cells transformed with an inducible PARG expression vector that have normal or slightly elevated PARG levels before induction and have significantly elevated PARG levels after induction.

An embodiment of the invention is directed to an isolated protein having poly(ADP-ribose) glycohydrolase (PARG) activity. The protein may comprise an amino acid sequence with at least 70% sequence similarity with a sequence shown in SEQ ID NO: 2 (Genbank Accession Number U78975), SEQ ID NO: 4 (Genbank Accession Number AF005043), SEQ ID NO: 6 (Genbank Accession Number AF079557), SEQ ID NO: 8 (Genbank Accession Number AF079556), or SEQ ID NO: 10 (Genbank Accession Number CEF20C5). The sequence similarity is preferably at least about 80%,

more preferably at least about 90% and most preferably substantially identical with a sequence shown in SEQ ID NO: 2, SEQ ID NO: 4, SEQ ID NO: 6, SEQ ID NO: 8, or SEQ ID NO: 10. In a preferred embodiment of the invention, the preferred isolated protein having poly(ADP-ribose) glycohydrolase (PARG) activity and has a molecular weight greater than about 100 kDa.

Another embodiment of the invention is directed to an oligonucleotide which is greater than about 10 bases in length and less than about 1000 bases in length which is complementary to a sequence shown SEQ ID NO: 1, SEQ ID NO: 3, SEQ ID NO: 5, SEQ ID NO: 7, or SEQ ID NO: 9. The oligonucleotide may be, for example, greater than about 20 bases in length, greater than about 30 bases in length, greater than about 40 bases in length, greater than about 50 bases in length, greater than about 100 bases in length, greater than about 200 bases in length or greater than about 300 bases in length. The oligonucleotide, which may be optionally labeled with a detectable marker, may be DNA, RNA or PNA. A detectable marker may be, for example, a radioactive isotope such as ³²P or ¹²⁵I, an epitope such as FLAG.

One preferred oligonucleotide is an antisense oligonucleotide directed to the mRNA of PARG. Antisense oligonucleotide as a method of suppression is well known to those in the art. For example, the phosphorothioate oligonucleotide, ISIS 2922, has been shown to be effective against cytomegalovirus retinitis in AIDS patients (9). It is thus well known that oligonucleotides, when administered to animals and humans, can have a useful therapeutic effect. In a preferred embodiment, the oligonucleotide is at least about 10 nucleotides in length, such as, greater than about 20 bases in length, greater than about 30 bases in length, greater than about 40 bases in length, greater than about 50 bases in length, greater than about 100 bases in length, greater than about 200 bases in length or greater than about 300 bases in length. In another preferred embodiment, the oligonucleotide has a ribozyme activity.

Another embodiment of the invention is directed to an isolated polypeptide of at least 6 amino acid residues in length and having a molecular weight less than about 65 kDa, which has at least about 80% sequence similarity with a sequence shown in any one of SEQ ID NO: 2, SEQ ID NO: 4, SEQ ID NO: 6, SEQ ID NO: 8 or SEQ ID NO: 10. The polypeptide may be, for example, at least about 10 amino acids in length, at least about 20 amino acids in length, at least about 30 amino acids in length, at least about 40 amino acids in length, at least about 50 amino acids in length, at least about 75 amino acids in length, at least about 100 amino acids in length, at least about 150 amino acids in length, at least about 250 amino acids in length or at least about 500 amino acids in length or more.

In a preferred embodiment, the polypeptide has a molecular weight less than about 40 kDa and has at least about 90% sequence similarity with a sequence shown in any one of SEQ ID NO: 2, SEQ ID NO: 4, SEQ ID NO: 6, SEQ ID NO: 8 or SEQ ID NO: 10. The polypeptide preferably has poly(ADP-ribose) glycohydrolase (PARG) activity or is immunogenic and elicits antibodies immunoreactive with a poly(ADP-ribose) glycohydrolase (PARG) enzyme. In a more preferred embodiment, the polypeptide comprises an amino acid sequence substantially identical with SEQ ID NO: 4 from about residue 647 to about residue 977.

Another embodiment of the invention is directed to an isolated polypeptide of at least 10 amino acid residues in length and which has at least about 80% sequence similarity

with a sequence shown in any one of SEQ ID NO: 2, SEQ ID NO 4, SEQ ID NO: 6, SEQ ID NO: 8 or SEQ ID NO: 10. Preferably, the polypeptide is at least about 20 amino acids in length, such as, for example at about 30 amino acids, about 40 amino acids, about 50 amino acids, about 100 amino acids, about 200 amino acids and about 500 amino acids in length.

Another embodiment of the invention is directed to an antibody immunoreactive with an isolated polypeptide of at least about 6 amino acid residues in length and having a molecular weight less than about 65 kDa, which has at least about 80% sequence similarity with a sequence shown in any one of SEQ ID NO: 2, SEQ ID NO: 4, SEQ ID NO: 6, SEQ ID NO: 8 or SEQ ID NO: 10. In a preferred embodiment, antibody is immunoreactive with a polypeptide with a molecular weight less than about 40 kDa and has at least about 90% sequence similarity with a sequence shown in any one of SEQ ID NO: 2, SEQ ID NO: 4, SEQ ID NO: 6, SEQ ID NO: 8 or SEQ ID NO: 10. In another preferred embodiment, the antibody is immunoreactive with a polypeptide comprising an amino acid sequence substantially identical with SEQ ID NO: 4 from about residue 647 to about residue 977.

Another embodiment of the invention is directed to a method of detecting a polypeptide having PARG activity comprising the steps of contacting the polypeptide with an antibody immunoreactive with an isolated polypeptide of at least about 6 amino acid residues in length and having a molecular weight less than about 65 kDa, which has at least about 80% sequence similarity with a sequence shown in any one of SEQ ID NO: 2, SEQ ID NO: 4, SEQ ID NO: 6, SEQ ID NO: 8 or SEQ ID NO: 10, and determining whether the antibody immunoreacts with the polypeptide.

Another embodiment of the invention is directed to a method of preventing, treating, or ameliorating a disease condition or disorder in an individual comprising the step of administering a therapeutically effective amount of a poly (ADP-ribose) glycohydrolase (PARG) inhibitor or activator to the individual. The disease condition or disorder may be any condition associated with responses to DNA damage, examples of which include a neoplastic disorder, a myocardial infarction, a vascular stroke or a neurodegenerative disorder. The PARG inhibitor or activator may be a small molecule inhibitor or activator of PARG or may be an antisense oligonucleotide that can hybridize in vivo to messenger RNA encoded by a PARG gene. PARG based treatment may be directed to new methods for preventing, treating or ameliorating disorders associated with DNA damage. These disorders include neoplastic disorders, inborn genetic errors, myocardial infarctions, vascular strokes, aging, and neurodegenerative disorders such as Alzheimer's disease, Huntington's disease, Parkinson's disease, and neurotoxicity generally.

Another embodiment of the invention is directed to the identification of novel PARG modulators which can activate or inhibit DNA repair and/or apoptosis. A PARG modulator is a compound that can activate or inhibit PARG. These modulators are preferably more efficacious and do not have the known side effects of present modulators. One method of identifying an agent that inhibits or activates poly(ADP-ribose) glycohydrolase (PARG) activity comprise the steps of providing a liquid medium that contains a polypeptide having PARG activity contacting the polypeptide with a candidate agent, in the presence of a reference compound having affinity for the polypeptide, under predetermined assay conditions, and determining the affinity of the candidate agent for the polypeptide relative to the reference

compound. Thus, the modulation activity of the candidate agent relative to the reference compound is determined. In this method, the polypeptide may be immobilized on a solid support. Further, the polypeptide may be generated in vitro by culturing a cell transformed with a nucleic acid molecule encoding PARG under conditions effective to express the polypeptide.

Another embodiment of the invention is directed to a method of identifying a mutant PARG allele in an individual comprising the step of obtaining genomic material from the individual; digesting the genomic material with a restriction enzyme having a recognition site inclusive of the mutant allele; fractionating the restriction fragments obtained from the digestion; and comparing the fractionation pattern with that obtained for a normal allele, thereby determining the presence or absence of the mutant allele. The fractionation step may be performed with electrophoresis.

Another embodiment of the invention is directed to a method of identifying a mutant PARG allele in an individual comprising the steps of hybridizing an oligonucleotide with genomic material from the individual, which oligonucleotide hybridizes under predetermined hybridization conditions to a region immediately 5' of a predetermined mutation site in the PARG alleles with the 3' terminus of the oligonucleotide complementary to an unmutated PARG allele; extending the oligonucleotide using PCR amplification; and determining the degree to which extension occurs, thereby determining the presence or absence of the mutant allele. The PCR extension reaction may be performed at a temperature above about 50° C. The determination may be performed by conducting electrophoresis (using for example, acrylamide at about 4% to about 10% or agarose and low melting temperature agarose from about 0.8% to about 4%) on the products of PCR amplification.

Another embodiment of the invention is directed to a method of screening molecules for PARG modulating activity (inhibition or activation) comprising the steps of providing a purified PARG enzyme; assaying the enzyme in the presence of a molecule to be screened; and comparing the activity of the PARG enzyme in the presence of the molecule to the activity of the PARG enzyme in the absence of the molecule.

Another embodiment of the invention is directed to a method of gene therapy comprising the step of delivering an oligonucleotide having a sequence complementary to at least a portion of a polynucleotide encoding a PARG enzyme to a cell to be treated. In the method, the oligonucleotide may have a sequence complementary to a sequence encoding a C-terminal portion of a PARG enzyme. Further, in the gene therapy method, the oligonucleotide may further comprise a ribozyme.

Another embodiment of the invention is directed to a method of delivering to a cell surface, an oligonucleotide having a sequence complementary to at least a portion of a polynucleotide encoding a PARG enzyme to a cell to be treated. In the method, the oligonucleotide may have a sequence complementary to a sequence encoding a C-terminal portion of a PARG enzyme. Further, in the method, the oligonucleotide may further comprise a ribozyme. The portion of a polynucleotide encoding a PARG enzyme may be, for example, the polynucleotide encoding the N terminus third of PARG, the middle third of PARG, or the C terminus third of PARG. The portion of a polynucleotide may encode a smaller part of PARG such as the N terminus 10% of PARG, the C terminus 10% of PARG, or any 10% portion in between such as from 10% to 20%, from

20% to 30%, from 30% to 40%, from 40% to 50%, from 50% to 60%, from 60% to 70%, from 70% to 80%, from 80% to 90%. The percent value used means a percent of the linear amino acid sequence. Thus, for a 1000 amino acid protein, the N terminus 10 percent is from amino acid 1 to 100; 10% to 20% percent would be from amino acid 100 to 200 and so on. For a 970 amino acid protein, the N terminal 10% would be from amino acid 1 to 97; 10% to 20% would be from amino acids 98 to 194 amino acids.

Another embodiment of the invention is directed to a method of sensitizing a cell to a chemotherapeutic agent comprising the step of contacting the cell with a molecule that modulates the activity of a PARG enzyme. The molecule may be an oligonucleotide having a sequence complementary to at least a portion of a polynucleotide encoding a PARG enzyme. For example, the oligonucleotide may have a sequence complementary to a sequence encoding a C-terminal portion of a PARG enzyme. The portion of a polynucleotide encoding a PARG enzyme may be, for example, the polynucleotide encoding the N terminus third of PARG, the middle third of PARG, or the C terminus third of PARG. The portion of a polynucleotide may encode a smaller part of PARG such as the N terminus 10% of PARG, the C terminus 10% of PARG, or any 10% portion in between such as from 10% to 20%, from 20% to 30%, from 30% to 40%, from 40% to 50%, from 50% to 60%, from 60% to 70%, from 70% to 80%, from 80% to 90%. The oligonucleotide may further comprise a ribozyme. The method may be used, for example, as a method of treating a diseased cell characterized by the presence of DNA strand breaks. In the treatment, the cell is contacted with a molecule that modulates an enzymatic activity of a PARG enzyme.

Another embodiment of the invention is directed to a pharmaceutical composition comprising an oligonucleotide having a sequence complementary to at least a portion of a polynucleotide encoding a PARG enzyme. The produced molecule may be an oligonucleotide having a sequence complementary to at least a portion of a polynucleotide encoding a PARG enzyme. For example, the oligonucleotide may have a sequence complementary to a sequence encoding a C-terminal portion of a PARG enzyme. The oligonucleotide may comprise a ribozyme activity.

Another embodiment of the invention is directed to a virus that causes the production of all oligonucleotide having a sequence complementary to a polynucleotide encoding a PARG enzyme. This may be, for example, a viral vector which after the infection of a host cell, causes the production of an antisense RNA of PARG. The molecule may be an oligonucleotide having a sequence complementary to at least a portion of a polynucleotide encoding a PARG enzyme. For example, the oligonucleotide may have a sequence complementary to a sequence encoding a C-terminal portion of a PARG enzyme. The oligonucleotide may further comprise a ribozyme activity.

Other embodiments and advantages of the invention are set forth, in part, in the description that follows and, in part, will be obvious from this description and may be learned from the practice of the invention.

BRIEF DESCRIPTION OF THE DRAWINGS

FIG. 1 depicts the cellular biochemical process that occurs after DNA damage.

FIG. 2 depicts the SDS-PAGE analysis of purified bovine thymus PARG.

FIG. 3 depicts the alignment of the DNA sequences of two PCR products and eight λgt11 cDNA clones used to identify the cDNA coding for bovine PARG.

FIG. 4 depicts a northern blot analysis of bovine kidney cells mRNA transcripts.

FIG. 5 depicts an alignment of the putative bipartite NLS of bovine, human, and murine PARG and comparison with the bipartite NLS of PARP from different organisms.

FIG. 6 depicts expression of bPARG enzyme activity in *E. coli* (10).

FIG. 7 depicts a Southern blot analysis of bovine DNA probed with PARG cDNA.

FIG. 8 depicts activity gel autoradiogram of *E. coli* expressed bovine PARG.

FIG. 9 depicts the analysis by anion exchange HPLC of material released from ADP-ribose polymers by PARG action.

FIG. 10 depicts the SDS-PAGE analysis of the purification of *E. coli* expressed GST-PARG.

FIG. 11 depicts a schematic representation of the portions of the bovine PARG cDNA expressed as GST fusion constructs.

FIG. 12 depicts the cloning of the 1.8 kb PCR EcoRI fragment encoding for the 65 kDa catalytic domain of PARG.

FIG. 13 depicts an autoradiogram of an activity gel of GST-PARG fusion constructs expressed in *E. coli* and PARG expressed in baculovirus.

FIG. 14 depicts a schematic representation of the strategy used to isolate cDNA molecules encoding PARG from various organisms.

FIG. 15 depicts the domain organization of PARGs from different organisms.

FIG. 16 depicts an amino acid sequence alignment of bovine, murine, human, drosophila and *C. elegans* PARG enzymes (SEQ ID No: 2, 4, 6, 8 and 10).

FIG. 17 depicts a western blot of recombinant PARGs.

FIGS. 18(A,B) depicts western blots of natural and recombinant expressed PARG.

FIGS. 19(A,B,C,) depicts the characterization of PARG by Western Blot in mouse cells of different PARP genotypes.

FIG. 20 depicts a partial restriction map of the mouse PARG locus.

FIG. 21 depicts a schematic representation of the strategy used to create PARG knockout mice.

DETAILED DESCRIPTION OF THE INVENTION

Definitions

List of Abbreviations

ADP	adenosine diphosphate
ADPR	ADP-ribose
AMP	adenosine monophosphate
ASPCR	allele-specific PCR
bp	base pair(s)
bPARG	bovine PARG
CePARG	<i>C. elegans</i> PARG
dPARG	<i>Drosophila melanogaster</i> PARG
DTT	dithiothreitol
GSH-Sepharose	Glutathione-Sepharose 4B
GST	glutathione-S transferase
hPARG	human PARG
HPLC	high pressure liquid chromatography
ICE	interleukin-1 b converting enzyme
IPTG	isopropyl-β-D-thiogalactoside

-continued

kb	kilobase pair(s)
MDBK	Madin-Darby bovine kidney cells
mPARG	murine PARG
NAD	nicotinamide adenine dinucleotide
NLS	nuclear location signal
PADPR DHB-Sepharose	poly(ADP-ribose)-dihydroxyboronyl-Sepharose
PAGE	polyacrylamide-gel electrophoresis
PARG	poly(ADP-ribose) glycohydrolase
PARP	poly(ADP-ribose) polymerase [EC 2.4.2.30]
PCR	polymerase chain reaction
PEG-6,000	polyethylene glycol 6,000
PEG	polyethylene glycol
PMSF	phenylmethylsulfonyl fluoride
PR-AMP	phosphoribosyl-adenosine monophosphate
RFLP	restriction fragment length polymorphism
SDS	sodium dodecyl sulfate
SSCP	single-strand conformation polymorphism
TPCK	Trypsin: L-1-tosylamido-2-phenylethyl chloromethyl ketone.

An "agonist" as defined herein refers to a molecule which, when bound to PARG, increases or prolongs the effect of PARG. Agonist may include proteins, nucleic acid molecules, carbohydrates, or any other molecules that bind to and modulate the effect of PARG.

An "allele" or "allelic sequence", as defined herein refers to an alternative form of PARG. Alleles may result from at least one mutation in the nucleic acid molecule sequence and may result in altered mRNAs or polypeptides whose structure or function may or may not be altered. Any given natural or recombinant gene may have none, one, or many allelic forms. Common mutational changes which give rise to alleles, are generally ascribed to natural deletions, additions, or substitutions of nucleotides. Each of these types of changes may occur alone, or in combination with the others, one or more times in a given sequence.

An "ortholog" as defined herein refers to a nucleotide or amino acid sequence that is related to a reference nucleotide or amino acid sequence through speciation, and is therefore identical or structurally similar to the reference sequence.

A given nucleotide or amino acid sequence is said to be "substantially identical" with another sequence when the compared sequences have the same residues in the same order, excepting for any degeneracy (nucleotides) and conservative substitutions (amino acids).

A "regulatory sequence" of an expression vector is a DNA sequence necessary for inducing transcription of a gene, and includes a functional promoter and/or enhancer sequence. The term "operatively linked" as used herein means that a first nucleotide sequence, such as a regulatory element, is fused in frame with a second nucleotide sequence so as to afford a faithful transcription of the entire nucleotide sequence, which upon translation yields the desired protein.

The term "immunoreactivity" and related terms refers to the ability of antibodies and fragments thereof to bind to particular regions (antigens) presented by polypeptides and proteins, presented to the antibodies either as immunogens or targets. Typically, the binding affinity of the antibodies for their antigen is in the range 10^5 to 10^{11} , with higher affinities being preferred.

The term "specific immunoreactivity" refers to the ability of antibodies and fragments thereof to bind to particular regions (antigens) presented by polypeptides and proteins, presented to the antibodies either as immunogens or targets and not to unrelated antigens. For example, an antibody with specific immunoreactivity to actin will bind actin but would not bind another protein, such as a polymerase, which do not share epitopes with actin.

The term "nucleic acid molecule" refers to DNA, RNA and nucleic acid molecule analogs such as PNA and the like. PNA or "Peptide Nucleic Acid" is a nucleic acid molecule analog that has a neutral "peptide-like" backbone with nucleobases that allow the molecule to hybridize to complementary RNA or DNA with higher affinity and specificity than corresponding oligonucleotides. PNA can be made to be more resistant to normal nucleases and are especially desirable, for example, in gene therapy. PNA is known to one of skill in the art and can be purchased or custom synthesized in numerous commercial laboratories including PerSeptive Biosystems, Inc. (Framingham, Mass.).

The term "modulate" means to activate or inhibit. For example, a PARG modulator may activate or inhibit PARG activity. "Modulation activity" means the amount of activation or inhibition. For example, a compound that increase PARG (or any other enzyme) activity by 10% will have a modulation activity of 10%. Conversely, a compound that decreases PARG activity by 10% will have a modulation activity of -10%.

As used herein, a given nucleotide or amino acid sequence is said to have a defined percentage of sequence similarity with another sequence when the two sequences differ by no more than the specified sequence similarity, including conservative substitutions, insertions, and deletions. Degenerate codons do not result in a change in amino acid upon translation, therefore, it is appreciated that identical amino acids can be encoded by several equivalent codons. The term "homology" and "sequence similarity" should have the same meaning for the purpose of this patent. Similarity parameters may be any generally acceptable parameter. For the purposes of this patent, percent similarity between two polymers such as nucleic acid molecules and polypeptides is preferably defined by Karlin and Altschul (11). The similarity algorithms of Karlin and Altschul are well known to those of skill in the art as exemplified by their adoption by the National Center for Biological Information. For nucleic acid molecule sequence searching, one desirable set of parameters would M (score for a pair of matching residues) at 5; N (score for mismatching residues) at -4; W (word length) at 11. For proteins, it is well known that some amino acids are similar and that substitution would be conservative. That is, for example, the replacement of an acidic amino acid with another acidic acid would be consider a conservative mismatch while the replacement of an acidic amino acid with a basic amino acid would be consider a more divergent mismatch. Preferably, the parameters for a desirable protein similarity determination are expressed in the sequence similarity matrix BLOSUM62 as described in Henikoff & Henikoff (12). Other similarity matrices that are also preferred in the invention are PAM40, PAM120 and PAM250 as described in Altschul (13).

The rapid synthesis of ADP-ribose polymers that occurs in response to DNA strand breaks is accompanied by very rapid polymer turnover, indicating that PARP and PARG activities are closely coordinated as cells respond to DNA damage. While PARP has been widely studied, information concerning structure and function relationships of PARG is much more limited. The present invention discloses the isolation of a cDNA encoding the bovine, human, murine and drosophila PARG and their deduced amino acid sequences.

The availability of PARP cDNA has allowed a number of molecular genetic approaches to study the function(s) of ADP-ribose polymer metabolism and the availability of PARG cDNA should allow the design of additional molecular genetic approaches for studying this metabolism. For

example, disruption of the gene encoding PARG in mice containing a normal PARG gene will allow the determination of whether other cellular enzymes can replace PARG in the turnover of ADP-ribose polymers and/or whether development of animals will occur in the absence of PARG. Alternatively, disruption of the PARG gene in mice containing a disrupted PARG gene may provide insights for the coordinated function of PARP and PARG.

One embodiment of the invention is directed to a deoxyribonucleic acid (DNA) molecule that encodes a polypeptide having poly(ADP-ribose) glycohydrolase (PARG) activity. Preferably, the molecule is of mammalian origin, such as, for example, of human origin.

In a preferred embodiment, a DNA molecule of the invention comprises a nucleotide sequence with at least about 70% sequence similarity with a sequence shown in a sequence shown in SEQ ID NO: 1, SEQ ID NO: 3, SEQ ID NO: 5, SEQ ID NO: 7, and SEQ ID NO: 9. Higher degrees of sequence similarity, such as about 80%, about 90%, and about 100% are preferred. Most preferred is a DNA molecule comprising a nucleotide sequence substantially identical with any one of sequence shown in SEQ ID NO: 1, SEQ ID NO: 3, SEQ ID NO: 5, SEQ ID NO: 7, and SEQ ID NO: 9. It is preferred that a DNA molecule of the present invention comprises at least about 1000 nucleotides and has a nucleotide sequence with at least 80% sequence similarity with a sequence of SEQ ID NO: 1, SEQ ID NO: 3, SEQ ID NO: 5, SEQ ID NO: 7, and SEQ ID NO: 9. Most preferably, the DNA molecule consist of a nucleotide sequence selected from the group consisting of SEQ ID NO: 1, SEQ ID NO: 3, SEQ ID NO: 5, SEQ ID NO: 7, and SEQ ID NO: 9.

For a DNA molecule of the present invention based on a human PARG gene it is preferred that the molecule comprises a nucleotide sequence that shows similarity to the sequence shown in SEQ ID NO: 3 from about residue 2113 to about residue 3105. More preferably, the sequence similarity is from about residue 1240 to about residue 3105. Still more preferably, the DNA molecule comprises a nucleotide sequence similarity to the coding sequence for the full-length hPARG as shown in SEQ ID NO: 3 from about residue 175 to about residue 3105.

A DNA molecule of the present invention affords probes and primer molecules that can be used in hybridization assays and PCR amplification. An exemplary oligonucleotide is less than about 1000 residues in length and comprises a nucleotide sequence at least about 10 residues long to ensure hybridization. Preferably, the at least about 10 residue region of the oligonucleotide is complementary to a sequence shown in SEQ ID NO: 1, SEQ ID NO: 3, SEQ ID NO: 5, SEQ ID NO: 7, and SEQ ID NO: 9. Typically, the oligonucleotide will be a DNA molecule, which can be labeled by any method as desired, for example, with a radiolabel, a fluorescence label, or chemi-luminescent label.

Another embodiment of the invention is directed to a nucleic acid molecule that hybridizes to in a nucleic acid blot (Southern blot, Northern blot) to a sequence of SEQ ID NO: 1, SEQ ID NO: 3, SEQ ID NO: 5, SEQ ID NO: 7, or SEQ ID NO: 9 under stringent hybridization conditions. A nucleic acid blot may be made using techniques defined in Molecular Cloning, Second Edition, Sambrook et al., Cold Spring Harbor Press, Cold Spring Harbor, N.Y. DNA to be analyzed may be separated in agarose or acrylamide gels. The DNA may be transferred to nylon or nitrocellulose membrane using techniques known to those in the art. Stringent hybridization condition may be for example, prehybridizations 42° C. in 50% formamide, 0.25 M sodium phosphate buffer, pH 7.2, 0.25 M NaCl, 7% SDS, 1 mM EDTA for 10 hours, 100

ug denatured salmon sperm DNA, hybridization at 42° C. in 50% formamide, 0.25 M sodium phosphate buffer, 100 ug denatured salmon sperm DNA, pH 7.2, 0.25 M NaCl, 7% SDS, 1 mM EDTA, 1 ng/ml probe with a specific activity of 10⁹ cpm/ug DNA, for 16 hours. The probe may comprise any contiguous sequence from SEQ ID NO: 1, SEQ ID NO: 3, SEQ ID NO: 5, SEQ ID NO: 7, or SEQ ID NO: 9. Preferably, said contiguous sequence is at least about 50 bases long, more preferably, the contiguous sequence is at least about 75 bases long, such as at least about 100 bases, at least about 200 bases long or at least about 300 bases long. The complete sequence of SEQ ID NO: 1, SEQ ID NO: 3, SEQ ID NO: 5, SEQ ID NO: 7, or SEQ ID NO: 9. Methods of labeling probes to with radioactive labels are known to those of skill in the art.

Method of washing after stringent hybridization are known. A stringent washing may comprise, for example, two washes at in 2×SSC, 0.1 % SDS for 15 minutes each at room temperature; two washes in 0.2×SSC, 0.1% SDS for 15 minutes each at room temperature; and a final three washes in 0.2×SSC, 0.1% SDS for 15 minutes each at 60° C. The final wash may be increased in temperature for reduced background. For example, the final wash may be a final three washes in 0.2×SSC, 0.1% SDS for 15 minutes each at 65° C. or a final three washes in 0.2×SSC, 0.1% SDS for 15 minutes each at 68° C.

If a radioactive probe is used, hybridization may be monitored using known techniques such as autoradiogram or a two dimensional measurement of radioactivity.

An anti-sense oligonucleotide is also afforded by the present invention. The anti-sense molecule is typically less than about 1000 residues in length to ensure ease of synthesis, and hybridizes to an RNA molecule, e.g., messenger RNA, which has at least 70% sequence similarity with a sequence of SEQ ID NO: 1, SEQ ID NO: 3, SEQ ID NO: 5, SEQ ID NO: 7, SEQ ID NO: 9. Preferably, the anti-sense molecule is at least about 10 nucleotides in length to ensure hybridization with mRNA. Even more preferably, the anti-sense molecule may be at least about 15 nucleotides in length such as, for example, at least about 20 nucleotides in length; at least about 30 nucleotides in length; at least about 50 nucleotides in length; at least about 75 nucleotides in length; at least about 100 nucleotides in length; at least about 150 nucleotides in length; at least about 200 nucleotides in length; at least about 500 nucleotides in length; at least about 1000 nucleotides in length; or at least about 1500 nucleotides in length. It is also preferred that the molecule has a ribozyme activity so that it can degrade the mRNA that it binds to.

An antisense oligonucleotide may be used therapeutically to inhibit translation of mRNA encoding, PARG. Synthetic antisense oligonucleotides may be produced, for example, in a commercially available oligonucleotide synthesizer. This invention provides a means to therapeutically alter levels of expression of a human or other mammalian PARG by the use of a synthetic antisense oligonucleotide drug that inhibits translation of mRNA encoding PARG. Synthetic antisense oligonucleotides, or other antisense chemical structures designed to recognize and selectively bind to mRNA, are constructed to be complementary to portions of the nucleotide sequence shown in SEQ ID NO: 1, SEQ ID NO: 3, SEQ ID NO: 5, SEQ ID NO: 7 and SEQ ID NO: 9. An antisense oligonucleotide may be designed to be stable in the blood stream for administration to patients by injection, or in laboratory cell culture conditions, for administration to cells removed from the patient. The antisense may be designed to be capable of passing through cell membranes in

order to enter the cytoplasm and nucleus of the cell by virtue of physical and chemical properties of the antisense oligonucleotide which render it capable of passing through cell membranes (e.g., by designing small, hydrophobic antisense oligonucleotide chemical structures) or by virtue of specific transport systems in the cell which recognize and transport the antisense oligonucleotide into the cell. In addition, the antisense oligonucleotide can be designed for administration only to certain selected cell populations by targeting the antisense oligonucleotide to be recognized by specific cellular uptake mechanisms which bind and take up the antisense oligonucleotide only within certain selected cell populations. For example, the antisense oligonucleotide may be designed to bind to transporter found only in a certain cell type, as discussed above. The antisense oligonucleotide may be designed to inactivate the PARG mRNA by (1) binding to the PARG mRNA and thus inducing degradation of the mRNA by intrinsic cellular mechanisms such as RNase I digestion, (2) by inhibiting translation of the mRNA target by interfering with the binding of translation-regulating factors or of ribosomes, or (3) by inclusion of other chemical structures, such as ribozyme sequences or reactive chemical groups, which either degrade or chemically modify the target mRNA. Synthetic antisense oligonucleotide drugs have been shown to be capable of the properties described above when directed against mRNA targets (14). In addition, coupling of ribozymes to antisense oligonucleotides is a promising strategy for inactivating target mRNA (15). In this manner, an antisense oligonucleotide directed to PARG may serve as a therapy to reduce PARG expression in particular target cells of a patient and in any clinical condition that may benefit from reduced expression of PARG.

It is known by those in the art that as a result of the degeneracy of the genetic code, a multitude of nucleotide sequences encoding PARG, some bearing minimal homology to the nucleotide sequences of any known and naturally occurring gene, may be produced. Thus, the invention contemplates a nucleic acid molecule that encodes a polypeptide consisting of an amino acid sequence selected from the group consisting of SEQ ID NO: 2, SEQ ID NO: 4, SEQ ID NO: 6, SEQ ID NO: 8 and SEQ ID NO: 10. The invention contemplates each and every possible variation of nucleotide sequence that could be made by selecting combinations based on possible codon choices that would encode the oligopeptides disclosed herein. These combinations are made in accordance with the standard triplet genetic code as applied to the nucleotide sequence of naturally occurring PARG and all such variants are to be considered as being specifically disclosed.

Although nucleic acid molecules which encode PARG and its variants preferably hybridizes under high stringency conditions to the nucleotide sequence of the naturally occurring PARG gene under appropriate conditions of stringency, it may be advantageous to produce nucleotide sequences encoding PARG or its derivatives possessing a substantially different codon usage. Codons may be selected to increase the rate at which expression of the peptide occurs in a particular prokaryotic or eukaryotic host in accordance with the frequency with which particular codons are utilized by the host. Other reasons for substantially altering the nucleotide sequence encoding PARG and its derivatives and variants without altering the produced amino acid sequence include the production of RNA transcripts having more desirable properties, such as greater half-life, than transcripts produced from the naturally occurring sequence.

In order to express a biologically active or immunologically active PARG, the nucleic acid molecule encoding

PARG or functional equivalents, may be inserted into appropriate expression vector, such as, for example a vector which contains the necessary elements for the transcription and translation of the inserted coding sequence. Thus, another aspect of the present invention is an expression vector comprising a regulatory sequence operatively linked to nucleic acid molecule comprising a nucleotide sequence disclosed herein. For example, an expression vector can contain a nucleotide sequence at least about 1000 base pairs in length, which has at least about 70%, about 80%, or higher, sequence similarity with a sequence shown in SEQ ID NO: 1, SEQ ID NO: 3, SEQ ID NO: 5, SEQ ID NO: 7, and SEQ ID NO: 9.

Methods that are known to those skilled in the art may be used to construct expression vectors containing sequences encoding PARG and appropriate transcriptional and translational control elements. These methods include in vitro recombinant DNA techniques, synthetic techniques, and in vivo genetic recombination.

A variety of expression vector/host systems may be utilized to contain and express sequences encoding PARG. These include, for example, microorganisms such as bacteria transformed with recombinant bacteriophage, plasmid, or cosmid DNA expression vectors; yeast transformed with yeast expression vectors; insect cell systems infected with virus expression vectors (e.g., baculovirus), insects infected with virus expression vectors (e.g., fall army worm infected with baculovirus); plant cell systems transformed with virus expression vectors (e.g., cauliflower mosaic virus, CaMV; tobacco mosaic virus; TMV) or with bacterial expression vectors (e.g., Ti or bacterial plasmids); or animal cell systems. The invention is not limited by the host cell employed.

Prokaryotic expression systems are commercially available from a number of suppliers worldwide. Prokaryotic expression vectors provide a convenient system to synthesize proteins. If it is desired to express a protein with characteristics such as immunogenic properties, 3D conformation, and other features exhibited by authentic PARG, the protein may be expressed in an eukaryotic protein expression system. The eukaryotic expression systems are numerous and include mammalian, amphibian, plant, insect, and yeast expression systems.

Yeast hosts that can be used for expression include *Saccharomyces cerevisiae*, *Schizosaccharomyces pombe*, *Pichia pastoris*, *Hansela polymorpha*, *Kluyveromyces lactis*, and *Yarrowia lipolytica*. Yeast hosts offer the advantages of rapid growth on inexpensive minimal media and ease in large-scale production using bioreactors. Another advantage of yeast is the ability to direct expression to cytoplasmic localization or for extracellular export.

Most yeast vectors for protein expression are derivatives of the *S. cerevisiae* 2 μ (two micron) plasmid. Yeast vectors include pYES and pEST from Stratagene (La Jolla, Calif.) Constitutive gene expression by the yeast plasmid cassette can be mediated by well known promoters such as the glyceraldehyde-3-phosphate dehydrogenase promoter (TDH3); the triose phosphate isomerase promoter (TPI1); the phosphoglycerate isomerase promoter (PGK1); the alcohol dehydrogenase isozyme II (ADH2) gene promoter; GAL1 and GAL10 promoters; the metallothionein promoter from the CUP1 gene (induced by copper sulfate); and the PHO5 promoter (induced by phosphate limitation). Proper termination of yeast transcripts is known to those in the art. Termination signals may include the MF-alpha-1, TPI1, CYC1, and PGK1 genes. These termination signals may be spliced onto the 3' end of the insert to provide proper termination.

Insect expression systems include baculovirus based vectors designed to express foreign proteins in a number of insect hosts and insect cell line hosts. Insect and insect cell lines may be of *Drosophila melanogaster*, *Aedes albopictus*, *Spodoptera frugiperda*, and *Bombyx mori* origin. Numerous expression systems comprising cells, vectors, hosts and the like can be purchased from a variety of commercial sources.

The control elements or regulatory sequences necessary for the proper expression of the insert, in this case PARG, may comprise promoters, enhancers (including both proximal and distal control elements) which interact with the host proteins to carry out transcription and translation. Such elements may vary in their strength and specificity and are known to those in the art. Depending on the vectors system and host utilized, any number of suitable transcription and translation elements, including constitutive and inducible promoters, may be used. For example, the LacZ promoter may be used in a bacterial cell; the baculovirus polyhedrin promoter may be used in an insect cell; plant promoters such as heat shock promoters, and storage protein promoters, plant virus promoters and the like may be used in a plant cell. In a mammalian cell expression system, an SV40 promoter or EBV promoter may be used.

Methods and protocols for both prokaryotic and eukaryotic expression systems are generally known to those in the art. Further, the cells, vectors, growth medium may be purchased from commercial suppliers. The catalogs and product literature of commercial suppliers provide detailed protocols to enable the expression of proteins in prokaryotic and eukaryotic systems including bacterial, yeast, insect, insect cell, and mammalian cell systems. The product literature and catalogs of Clontech (Palo Alto, Calif.), Invitrogen (Carlsbad, Calif.), Life Technologies (Rockville, Md.), Novagen (Madison, Wis.), Pharmingen (San Diego, Calif.), Quantum Biotechnologies (Montreal, Quebec, Canada), and Stratagene (La Jolla, Calif.) are incorporated herein by reference.

A further aspect of the invention is isolated proteins and protein fragments having poly(ADP-ribose) glycohydrolase (PARG) activity. Such a protein can comprise an amino acid sequence with sequence similarity of at least about 70%, about 80% or higher to a sequence shown SEQ ID NO: 2, SEQ ID NO: 4, SEQ ID NO: 6, SEQ ID NO: 8, and SEQ ID NO: 10. For example, the full-length bovine PARG has a molecular weight greater than about 100 kDa, thereby distinguishing it from previously known PARGs. The protein may be purified, for example, from cell lysates using the antibodies of the invention. The purification may be through an antibody column.

PARG polypeptides are another aspect of the invention. Polypeptides of PARG may be used, for example, to generate antibodies in an immunogenic procedure. To be effective it is preferred that the polypeptides are at least about 6 amino acid residues in length, such as for example, at least about 10 amino acids in length, at least about 20 amino acids in length, at least about 30 amino acids in length, at least about 50 amino acids in length, at least about 75 amino acids in length, at least about 100 amino acids in length, at least about 150 amino acids in length, at least about 200 amino acids in length, or at least about 400 amino acids in length. In one embodiment, the polypeptide has a molecular weight less than about 65 kDa and with at least about 80% sequence similarity with a sequence shown in SEQ ID NO: 2, SEQ ID NO: 4, SEQ ID NO: 6, SEQ ID NO: 8, and SEQ ID NO: 10. The polypeptide may consist of the sequence set forth in SEQ ID NO: 2, SEQ ID NO: 4, SEQ ID NO: 6, SEQ ID NO: 8, or SEQ ID NO: 10.

The polypeptide of the invention may be conjugated to a larger molecule, such as, for example, keyhole limpet hemocyanin (KLH), to increase the immunogenicity of the polypeptide. The increased immunogenicity of the polypeptide will, in turn, increase the yield of antibody. Preferably, the polypeptide has a molecular weight less than about 40 kDa and with at least about 90% sequence similarity with a sequence shown in SEQ ID NO: 2, SEQ ID NO: 4, SEQ ID NO: 6, SEQ ID NO: 8, and SEQ ID NO: 10. The polypeptide can also be used in a wide variety of assays, e.g., as a competitor of antigen in a liquid sample in an antibody-based assay. Therefore, it is preferred that the polypeptide has poly(ADP-ribose) glycohydrolase (PARG) activity. A particularly preferred polypeptide is of human origin and comprises an amino acid sequence substantially identical with SEQ ID NO: 4 from about residue 647 to about residue 977—the C terminus catalytic region of the enzyme. Longer sequences more inclusive of the natural molecule are of course also contemplated.

The invention also encompasses PARG variants and alleles. A preferred PARG variant is one having at least 80% and more preferably at least 90% amino acid similarity to the amino acid of SEQ ID NO: 2, SEQ ID NO: 4, SEQ ID NO: 6, SEQ ID NO: 8 and SEQ ID NO: 10 and which retains at least one biological, immunological or other functional characteristic or activity of PARG. A most preferred PARG variant is one having at least 95% amino sequence similarity or identity to human PARG (SEQ ID NO: 3).

Antibodies to PARG may be generated using numerous established methods that are well known in the art. One example of such a method is described in the Examples. Generated antibodies may include, for example, polyclonal, monoclonal, chimeric, single chain, Fab fragments, Fab' fragments, Fab' (2) fragments, and fragments produced by a FAB expression library. Humanized antibodies and single chain antibodies may also be produced after the amino acid sequence of effective antibodies are determined.

For the production of antibodies, various hosts including goats, rabbits, rats, mice, humans, and others, may be immunized by injection with PARG or any fragment or oligopeptide thereof which has immunogenic properties. Depending on the host species, various adjuvants may be used to increase immunological response. Such adjuvants include, for example, Freund's mineral gels such as aluminum hydroxide, and surface-active substances such as lysolecithin, pluronic polyols, polyanions, peptides, oil emulsions, keyhole limpet hemocyanin, and dinitrophenol. Among adjuvant used in humans, BCG (bacilli Calmette-Guerin) and *Corynebacterium parvum* are especially preferable.

It is preferred that the oligopeptides, peptides, or fragments used to induce antibodies to PARG have an amino acid sequence consisting of at least five amino acids and more preferably at least about 10 amino acids, such as for example about 20 amino acids or about 40 amino acids. It is also preferable that they are identical to a portion of the amino acid sequence of the natural PARG. Short stretches of PARG amino acids may be fused with those of another protein such as keyhole limpet hemocyanin and antibodies may be produced against the chimeric molecule.

Antibodies may be produced by inducing in vivo production in the lymphocyte population of a living animal or by screening immunoglobulin libraries or panels of highly specific binding reagents as disclosed in published procedures (16).

Antibody fragments that contain specific binding sites for PARG may be generated. For example, such fragments

include the F(ab')₂ fragment, Fab fragment, Fab' fragment which can be produced by enzymatic digestion of the antibody molecule. Alternatively, Fab expression libraries may be constructed to allow rapid and easy identification of monoclonal Fab fragments with the desired specificity (Huse, W. D. (1989) *Science* 254, 1275-1281).

Therapeutic Methods

A method of preventing, treating, or ameliorating a disease condition in a patient, which disease state is affected by the level of PARG expression is also contemplated. This method entails administering a therapeutically effective amount of a poly(ADP-ribose) glycohydrolase (PARG) inhibitor or activator to the individual. Particularly, implicated disease states are neoplastic disorder, myocardial infarction, vascular stroke and neurodegenerative disorders.

In one embodiment, antisense oligonucleotides for PARG may be used alone or in combination with other chemotherapeutic agents to treat neoplastic disorder. The antisense oligo is designed to hybridize in vivo to messenger RNA expressed by the organism. The use of anti-sense molecules in a therapeutic setting is described, for example, by S. Agrawal, *Antisense Therapeutics*, Humana Press. Currently favored protocols call for the oligo to have ribozyme activity in an effort to degrade the mRNA. These methods are described, for example, in *Therapeutic Application of Ribozymes*, K. Scanlon, ed., Humana Press. Therefore, in one embodiment, an antagonist of PARG may be administered to a subject to prevent or treat neoplastic disorder.

PARG levels may be enhanced to suppress DNA repair and increase a cell's susceptibility to chemotherapy drugs. Therefore, in another embodiment, an PARG enhancer is administered to a subject along with a chemotherapeutic drug as a treatment for neoplastic disorder.

Neoplastic disorders that can be treated by PARG elevation and chemotherapy include benign and malignant neoplasm such as, for example, adenocarcinoma, leukemia, lymphoma, melanoma, myeloma, sarcoma, teratocarcinoma, hyperplasia and hypertrophy. Neoplastic disorders may include, in particular, neoplastic disorders of the adrenal gland, bladder, bone, bone marrow, brain, breast, cervix, gall bladder, ganglia, gastrointestinal tract, heart, kidney, liver, lung, muscle, ovary, pancreas, parathyroid, penis, prostate, salivary glands, skin, spleen, testis, thymus, thyroid, and uterus. For the purposes of this invention, a neoplastic disorder is any new and abnormal growth; specifically a new growth of tissue in which the growth is uncontrolled and progressive. Malignant cancer is a subset of neoplastic disorders which show a greater degree of anaplasia and have the properties of invasion and metastasis.

The synthesis of effective anti-sense inhibitors is known. Numerous approaches have been previously described and generally involve altering the backbone of the polynucleotide to increase its stability in-vivo. Exemplary oligonucleotides and methods of synthesis are described in U.S. Pat. Nos. 5,661,134; 5,635,488; and 5,599,797 (phosphorothioate linkages), U.S. Pat. Nos. 5,587,469 and 5,459,255 (N-2 substituted purines), U.S. Pat. No. 5,539,083 (peptide nucleic acids) and U.S. Pat. Nos. 5,629,152; 5,623,070; and 5,610,289 (miscellaneous approaches). The disclosures of each of these references are incorporated herein by reference.

Significantly, the present invention discloses a method of identifying an agent that inhibits or activates poly(ADP-ribose) glycohydrolase (PARG) activity. Such method comprises (i) providing a liquid medium that contains a polypeptide of the present invention; (ii) contacting the polypeptide

with a candidate agent, in the presence of a reference compound having affinity for the polypeptide, under predetermined assay conditions; and (iii) determining the affinity of the candidate agent for the polypeptide relative to the reference compound, thereby determining the inhibition or activation activity of the candidate agent relative to the reference compound. These determinations can be facilitated by immobilizing the polypeptide on a solid support. Alternatively, the polypeptide can be generated in vitro by culturing a cell transformed with a PARG gene under conditions effective to express the polypeptide.

Combination therapies are also afforded by the present invention in which a PARG inhibitor or activator is administered in combination with a chemotherapeutic or a "clot-busting" drug. The clot-busting drug may be, for example, tissue plasminogen activator (t-PA) or streptokinase.

In some cases it may be desired to overexpress PARG in the cells of an organism in order to achieve the correct PARG/PARG balance. In this context of gene therapy, it is desired to stably transfect target cells with a vector, such as, for example, a viral or a DNA (nucleic acid) vector, so that the desired gene is overexpressed. Gene therapy vector systems and protocols are well known and are described, for example, in the *Internet Book of Gene Therapy* (17) Antisense and ribozyme approaches to cancer gene therapy are described in chapters 7-9 of the *Internet Book of Gene Therapy*, and are incorporated herein by reference. Another reference is *Gene Therapy Protocols*, P. Robbins, ed., Humana Press. Furthermore, gene therapy methods have advanced greatly and are well documented in numerous issued U.S. patents. Gene therapy may be practiced, for example, by substituting a nucleic acid molecule of the invention with the nucleic acid molecule described in the methods referred to in any issued U.S. patents directed to gene therapy (18).

Any of the therapeutic methods described above may be applied to any subject in need of such therapy, including, for example, mammals such as dogs, cats, cows, horses, rabbits, monkeys, and most preferably, humans.

Diagnostic Methods

Methods of genotyping an individual for a mutant PARG allele are also afforded by the present invention. A number of protocols are available for identifying a mutant allele as described herein once the nucleotide sequence encoding PARG is known. Some exemplary methods are restriction fragment length polymorphism (RFLP), allele-specific PCR (ASPCR) and single-strand conformation polymorphism (SSCP). Armed with this information, the genetic susceptibility of an individual to an above-mentioned disease condition can be assessed.

An allele-specific method for identifying point mutations by differential PCR amplification is described by (19). A non-electrophoretic method of genotyping with allele-specific PCR employs a dye specific for double-stranded DNA (20). A method of detecting mutations referred to as single-stranded conformation polymorphism (SSCP) is presently widely employed (21). A hybrid of SSCP and Sanger dideoxy sequencing, called dideoxy fingerprinting (ddF) has recently been described (22).

Other methods of identifying, allelic mutations are known to the skilled artisan. Probably the most commonly used method of genotyping is restriction fragment length polymorphism (RFLP) (23), which employs one or more restriction enzymes to identify mutant alleles occurring within a restriction site. This method has been used extensively in forensic applications and is employed commercially by such companies as Helix Biotech, Inc. Reliagene

Technologies, Inc. and GenTest Laboratories, Inc. Accordingly, an instant mutant PARG allele can be detected by RFLP methods, optionally by one of these commercial entities. The above methods are most effective in the detection of homozygotes for the defective allele.

An RFLP method of identifying a mutant PARG allele in an individual entails: (i) obtaining genomic material from the individual; (ii) digesting the genomic material with a restriction enzyme having a recognition site inclusive of the mutant allele; (iii) fractionating the restriction fragments obtained from the digestion, e.g., by electrophoresis; and (iv) comparing the fractionation pattern with that obtained for a normal allele, thereby determining the presence or absence of the mutant allele.

An ASPCR method of identifying a mutant PARG allele in an individual entails: (i) hybridizing an oligonucleotide with genomic material from the individual; (ii) attempting to extend the oligonucleotide using PCR amplification; and (iii) determining the degree to which extension occurs, thereby determining the presence or absence of the mutant allele. In this method, it is preferred that the oligonucleotide hybridizes under predetermined hybridization conditions to a region immediately 5' of a predetermined mutation site in the PARG allele with the 3' terminus of the oligonucleotide complementary to an unmutated PARG allele. In these protocols, the PCR extension reaction is generally attempted at a temperature above about 50° C., more preferably above about 60° C.

A variety of protocols including ELISA, RIA and FACS for measuring PARG levels are known in the art and provide a basis for diagnosing altered or abnormal levels of PARG expression. Normal or standard values for PARG expression may be established by combining body fluids and tissue biopsies from normal mammalian subjects, rupturing the cells or permeating the cells, combining the cells with antibody under conditions suitable for complex formation. The amount of standard complex formation may be quantified by various methods but preferably by photometric means. Quantities of PARG expressed in subject, control, and disease sample are compared to standard values to determine between normal, reduced or enhanced levels of PARG.

A still further aspect of the invention pertains to an antibody immunoreactive with a polypeptide of the present invention. Preferably the antibodies are specifically immunoreactive with the polypeptides of this invention such as, SEQ ID NO: 2, SEQ ID NO: 4, SEQ ID NO: 6, SEQ ID NO: 8, and SEQ ID NO: 10. Frequently it is desired to label the antibody, e.g., with a radiolabel, fluorescent or epitope label, to permit visualizing the antibody. Thus, antibodies immunoreactive with the PARG of this invention are afforded, which can be used to study features of PARG heterogeneity and possible modes of regulation. The high degree of sequence similarity between bovine PARG, human PARG and murine PARG permits eliciting antibodies to PARG of one species, which are found to be cross-reactive with PARGs from other organisms. These antibodies are valuable in characterizing PARG in-vivo under defined physiological conditions in many different organisms.

Accordingly, a method of detecting a polypeptide having PARG activity, for example, a diagnostic assay, entails: (i) contacting the polypeptide with an aforementioned antibody of the invention; and (ii) determining whether the antibody immunoreacts with the polypeptide. Binding can be ascertained in a sandwich assay, as is well known, due to the ability of the antibodies to immunoreact with an epitope of PARG. Preferably, monoclonal antibodies, such as those

prepared by the method of Kohler and Milstein (24) and labeled antigens effective in competing with the polypeptide, are employed. Exemplary assays are disclosed in U.S. Pat. No. 4,375,110, the disclosure of which is incorporated herein by reference.

The present invention includes immunoreactive fragments of a PARG enzyme. Immunoreactive fragments can be fragments that can elicit an immune response that recognizes a PARG enzyme. Alternatively, immunoreactive fragments can be fragments that are specifically bound by an antibody that specifically binds a PARG enzyme. Any of variety of methods may be employed in order to identify contiguous peptide fragments of a PARG enzyme that comprise immunoreactive sequences. PARG enzymes may be fractionated by proteases, cyanogen bromide, etc. and the resultant fragments assessed for their capacity to specifically bind anti-PARG antibodies.

In an alternative embodiment, one or more synthetic peptides may be prepared in order to locate contiguous amino acid sequences that are immunoreactive. The peptides may have a sequence that includes a series of contiguous amino acids that are identical to a series of contiguous amino acids of a PARG enzyme. The peptides may be of about six amino acids to about 500 amino acids in length. The peptide may also include sequences that are not identical to sequences of a PARG so long as it includes at least about six contiguous amino acids that are identical to about six contiguous amino acids of a PARG enzyme. In a preferred embodiment, the peptide will be about 50 amino acids in length. In other preferred embodiments the length of the peptide may be from about six amino acids to about 30 amino acids.

The peptides of the present invention may comprise amino acid sequences that elicit antibodies that specifically bind to the peptide or to a PARG enzyme. Alternatively, the peptides may contain sequences that are specifically bound by anti-PARG antibodies. Peptides that are bound by anti-PARG antibodies may be identified through the use of Epitope Scanning™ strategy (Cambridge Research Biochemicals, Inc.). Thus, the linear sequence of amino acids of a particular PARG enzyme is used to construct a set of peptides of defined length which overlap other members of the set by one or more residues. The peptides may be any length; however, lengths of from about 6 to 25 amino acids are preferred. In selecting the length, a general consideration is that antibodies that recognize linear native epitopes constitute approximately 60–70% of the anti-protein antibody population (25).

The number of overlapping amino acids will generally be more than half of the length of the peptides. That is, if the peptides are about 20 amino acids long, the overlap may be 11 or more amino acids long. In preferred embodiments, each peptide will be selected such that the number of overlapping amino acid residues in adjacent peptides is from about (n–1) to (n–3), where “n” is the number of amino acids in the peptide. An overlap of (n–1) is particularly preferred. Thus, in a particularly preferred embodiment, a first peptide may have the amino acid sequence of residues 1–10 of a PARG enzyme, a second peptide may have the amino acid sequence of residues 2–11 of the same PARG enzyme, a third peptide may have the sequence of residues 3–12 of the same PARG enzyme and so on until the entire sequence of the PARG enzyme has been synthesized in fragments.

The peptides may be synthesized using any means known to those of skill in the art. In a preferred embodiment, the peptide will be synthesized using an automated synthesizer

such as a multipin peptide synthesis system. Such systems or peptide synthesis services are commercially available from suitable providers known to those skilled in the art.

To identify suitable peptides, each peptide is introduced into a well of a microtiter plate, and assayed for its ability to bind to antibodies elicited by a PARG enzyme. Such assays may be conducted in various ways known to those skilled in the art. One suitable assay is conducted by immobilizing a peptide on the surface of a well and then contacting the peptide with a solution containing an anti-PARG antibody. After washing, the well is contacted with a labeled antibody that specifically binds to the anti-PARG antibody. Thus, the presence of label in the well indicates that the anti-PARG antibody bound to the immobilized peptide. Another preferred method of determining the ability of the peptide to be specifically recognized by anti-PARG antibodies is a competitive ELISA.

Once a particular peptide has been found to bind to anti-PARG antibodies, the peptide can be used to elicit monospecific antibodies. By immunizing an experimental animal with a single peptide containing a single antigenic determinant, the antibodies elicited will all specifically bind to the same antigenic determinant even though the antibodies are not monoclonal.

Where desired, the peptides can be modified to increase their immunogenicity. Thus, they may be modified to contain an amino-terminal and/or a carboxyl-terminal cysteine or lysine residue with or without spacer arms. The peptides may be conjugated to carriers such as bovine serum albumin, ovalbumin, human serum albumin, KLH (keyhole limpet hemocyanin) or tetanus toxoid. The use of human serum albumin is preferred over ovalbumin or bovine serum.

The peptides, alone or conjugated to a carrier, may be themselves capable of eliciting an antibody response when administered to an experimental animal. Alternatively, the peptides, alone or conjugated to a carrier, may be administered in conjunction with an adjuvant. Those skilled in the art will understand that a variety of materials may function as adjuvants. Examples of possible adjuvants include, but are not limited to, Freund's complete adjuvant, Freund's incomplete adjuvant, lipopolysaccharide (LPS) and the like. Any material that increases the immune response to a fragment of a PARG enzyme may be used as an adjuvant.

The ability to produce large amounts of active PARG enzyme permits, for the first time, the large scale screening of chemical libraries for molecules capable of inhibiting or activating PARG enzymatic activity. The screening may be conducted using any assay for PARG known to those skilled in the art. In a preferred embodiment, the screen may be conducted using the TLC based assay described by Ménard, et al. (26). A known amount of PARG will be incubated under standardized conditions with [³²P]-poly(ADPR) in the presence of inhibitor or activator. After an appropriate period of time, the reaction will be stopped and the reaction mixture separated on PEI-F cellulose TLC plates. The TLC plates may be developed in an appropriate solvent system such as methanol followed by 0.3N LiCl. The amount of ADPR released in the reaction will be quantified and the effect of the inhibitor or activator on enzymatic activity will be determined. Typical reaction conditions are 50 mM potassium phosphate (pH 7.5) at 37° C. in the presence of 25 μM [³²P]-poly(ADPR). The concentration of the inhibitor or activator can be varied as necessary to determine the K_i value of the inhibitor or activator according to standard procedures.

Another embodiment of the invention is directed to a method of altering the response of the cell to a genotoxic

stress by modulating the concentration of ADPR polymers. As discussed above, the metabolism of ADPR polymers is critical in determining the fate of cells subjected to genotoxic stress. The modulation can be either an increase or a decrease in the concentration of the polymers. In one embodiment of the present invention, the concentration of ADPR polymers can be decreased by the use of a gene therapy vector expressing a high level of PARG. In another embodiment of the present invention, the concentration of polymers can be increased by inhibiting the enzymatic activity of the PARG enzyme by the addition of inhibitors or activators identified as described above. Alternatively, the concentration of ADPR polymers can be increased by interfering with the endogenous expression of PARG enzymes using antisense oligonucleotide technology.

Knowledge of the nucleotide sequence of the PARG gene permits the preparation of antisense therapeutics containing sequences complementary to the mRNA of PARG gene. The preparation and delivery of antisense therapeutics is well known to those skilled in the art. For example, antisense therapeutics have been used to treat neoplastic disorder as exemplified by Smith, U.S. Pat. No. 5,248,671, specifically incorporated herein by reference. Additional examples of antisense therapeutics are provided by Miller, U.S. Pat. Nos. 4,511,713 and 4,757,055, specifically incorporated herein by reference.

In the present invention, an oligonucleotide having a sequence complementary to the mRNA of the PARG gene will be prepared. Such an oligonucleotide is said to be an antisense oligonucleotide with respect to the PARG gene. The oligonucleotide may be RNA or DNA or may contain both RNA and DNA portions. The oligonucleotide may contain modified bonds so as to enhance the stability of the oligonucleotide and render it more resistant to the action of cellular nucleases. For example, the oligonucleotide may be constructed with phosphorothioate nucleotides, phosphonate nucleotides and other types of modified nucleotides known to those skilled in the art. The structure of the oligonucleotide may be altered so as to include other types of bonds that do not naturally occur in oligonucleotides. For example, adjacent nucleosides might be joined using linear alkyl chains, peptide bonds or other types of structures. The only limitation is that the resulting oligonucleotide remains capable of hybridizing to the target PARG mRNA.

The antisense oligonucleotides may be delivered by any means customarily used in the art. For example, the oligonucleotide may be delivered in neutral liposomes, cationic liposomes or by ballistic high speed injection. Alternatively the DNA sequence encoding the antisense oligonucleotide may be inserted into a gene vector and the vector may be introduced into target cells. The vector may be any type of gene therapy vector known to those skilled in the art. Preferred embodiments include, plasmid vectors and viral vectors. Viral vectors are seen to include those vectors customarily used for gene therapy applications including, but not limited to, retroviral vectors, vaccinia virus vectors, herpes virus vectors, adenovirus vectors and adeno-associated virus vectors. Upon introduction of the vector into target cells, the vector will direct expression of a nucleic acid molecule comprising the appropriate sequence to hybridize with the mRNA encoding a PARG enzyme. In a preferred embodiment, introduction of the vector into the target cell will result in the production of an RNA molecule that hybridizes with the mRNA of a PARG enzyme and also includes one or more additional RNA sequences capable of functioning as a ribozyme. The ribozyme portion of the molecule will cause the cleavage of the mRNA encoding the PARG enzyme thereby preventing the production of PARG.

Therapeutics of this type may be used to treat a wide variety of conditions. In one embodiment, an antisense therapeutic will be used to treat neoplastic disorder. In a preferred embodiment, an antisense therapeutic of the present invention will be delivered in combination with a currently known chemotherapeutic agent. In general, chemotherapeutic agents function by disrupting the integrity of DNA in target cells. Since the recovery of a cell from such DNA disruption is highly dependent upon the normal ADPR polymer metabolism, the presence of the antisense therapeutic will have the effect of chemosensitizing the neoplastic cells by disturbing the ratio PARG and PARP.

In another preferred embodiment, the antisense oligonucleotides of the present invention may be used to treat a variety of conditions caused by genotoxic oxidative stress. Examples include cardiac disorders, neuronal disorders, reperfusion injury, neurotoxicity, Alzheimer's disease, Huntington's disease and Parkinson's disease. It has been shown that inhibition of ADPR polymer synthesis provides protection against cellular damage caused by nitric oxide injury. Zhang, et al., U.S. Pat. No. 5,587,384, specifically incorporated herein by reference, teach that decreasing the amount of ADPR polymers formed can result in protection against nitric oxide induced neurotoxicity. As discussed above, decreasing the amount of ADPR polymers in the cell can be accomplished by the introduction of gene therapy vector expressing PARG, thus, the present invention can be used to treat neurodegenerative conditions resulting from oxidative stress.

Conclusion

The synthesis and rapid turnover of ADP-ribose polymers is an immediate cellular response to DNA damage. Reported here is the isolation and characterization of cDNAs encoding various poly(ADP-ribose) glycohydrolase (PARG) enzymes responsible for ADP-ribose polymer turnover. PARG was isolated from bovine thymus, yielding a protein of approximately 59 kDa. Based on the sequence of oligopeptides derived from the enzyme, polymerase chain reaction products and partial cDNA clones were isolated and used to construct a putative full-length cDNA. The cDNA of approximately 4.1 kb pairs predicts expression of a protein of approximately 111 kDa, nearly twice the size of the isolated protein. A single transcript of approximately 4.3 kb pairs is detected in bovine kidney poly(A)⁺ RNA, consistent with expression of a protein of 111 kDa. Expression of the cDNA in *Escherichia coli* results in an enzymatically active protein of 111 kDa and an active fragment of 59 kDa. Analysis of restriction endonuclease fragments from bovine DNA by Southern hybridization indicate that PARG is encoded by a single copy gene. Taken together, the results indicate that previous reports of multiple PARGs can be explained by proteolysis of an 111-kDa enzyme. The deduced amino acid sequence of the bovine PARG shares little or no sequence similarity with differing types of known proteins; however, it contains a putative bipartite nuclear

location signal as would be predicted for a nuclear protein. The availability of cDNA clones for PARG should facilitate structure-function studies of the enzyme and its involvement in cellular responses to genomic damage.

Other embodiments and advantages of the invention are set forth, in part, in the description that follows and, in part, will be obvious from this description and may be learned from practice of the invention.

EXAMPLES

Example 1

Purification of Bovine PARG

PARG was purified from bovine thymus tissue (Pel-Freez, Rogers, AK) by modifications of previously published procedures (27). The enzyme was isolated up to the polyethylene glycol (PEG)-6,000 fractionation step as described previously (28). However, DNA-agarose and heparin-Sepharose chromatographic steps used previously were omitted, and the PEG-6,000 fraction was applied directly to an affinity matrix of poly(ADP-ribose)-dihydroxyboronyl-Sepharose (PADPR DHB-Sepharose). The active fractions eluted from PADPR DHB-Sepharose (25 ml) were pooled, placed in dialysis tubing, concentrated against dry PEG-20,000 to approximately 12 ml, and dialyzed against 2 liters of 20 mM potassium phosphate buffer, pH 8.0, 0.1% Triton X-100, 5 mM β -mercaptoethanol, 0.1 mM thioglycolic acid, 0.4 M KCl (buffer A). The sample was loaded onto a 1.0x11-cm Toyopearl AF-Red (Supelco) column, and PARG was eluted with an 80-ml linear gradient of 0.4–2 M KCl in buffer A. The active fractions, eluting at approximately 1.25 M KCl, were pooled, placed in dialysis tubing, concentrated against solid sucrose to approximately 9 ml, and dialyzed against 20 mM potassium phosphate buffer, pH 7.2, 0.75 M KCl, 0.1% Triton X-100, 10% glycerol, 5 mM β -mercaptoethanol, 0.1 mM thioglycolic acid. PARG activity was determined as described by Ménard and Poirier (29), and protein content was determined by the method of Bradford (30). The final preparation was quantified by SDS-PAGE (31) and Coomassie Blue staining to compare the intensity of the protein band with a known amount of bovine serum albumin (32).

The purification procedure for the bovine thymus PARG summarized in Table 1 is typical for results obtained from six separate preparations of the enzyme. Purification from 500 g of bovine thymus achieved approximately 50,000-fold purification and yielded approximately 20 μ g of purified protein. An aliquot of the purified enzyme was precipitated with trichloroacetic acid, washed with acetone, resuspended in SDS-PAGE sample buffer, separated on a 10% SDS-PAGE gel, and stained with Coomassie Blue. Analysis of the final preparation of SDS-PAGE revealed that more than 95% of the protein migrated at an apparent molecular mass of approximately 59 kDa (FIG. 2). In FIG. 2, an aliquot of the purified enzyme was precipitated by TCA, washed with acetone, resuspended in SDS-PAGE sample buffer, separated on a 10% SDS-PAGE gel and stained with Coomassie blue. The positions of molecular weight marker proteins are shown.

TABLE 1

Purification of PARG from bovine thymus					
Step	Protein mg	Total activity units	Specific activity units/mg protein	Yield %	Purification -fold
Crude extract	27,800	57,400	2.06	100	1.0
Protamine sulfate	12,500	58,000	4.64	101	2.3
Ammonium sulfate	4,480	30,000	6.70	52	3.3

TABLE 1-continued

Purification of PARG from bovine thymus					
Step	Protein mg	Total activity units	Specific activity units/mg protein	Yield %	Purification -fold
CM-Sepharose	171	19,100	112	33	55
PEG 6000	23.0	7,530	327	13	160
PADPR-DHB-Sepharose	1.30	6,730	5,180	12	2,500
Toyopearl AF-Red	0.023	2,260	98,300	4	48,000

Example 2

Peptide Sequencing

Prior to proteolytic fragmentation, the purified bPARG (40 μ g in 100 μ l of 0.4 M ammonium bicarbonate buffer, pH 8.0, 8 M urea) was incubated in a final concentration of 2.2 mM dithiothreitol at 56° C. for 15 min. Iodoacetamide was added to a final concentration of 2.0 mM, and the sample was incubated at 25° C. for 15 min. After dilution with an equal volume of water, 1.5 units of immobilized L-1-tosylamido-2-phenylethyl chloromethyl ketone-treated trypsin (Pierce Chemical, Rockford, Ill.) was added, and the sample was incubated at 37° C. for 18 h with gentle rotary shaking. Finally, the mixture was subjected to centrifugation at 16,000 \times g for 5 min to separate the tryptic fragments from the immobilized trypsin. The tryptic fragments were adjusted to 0.05% in trifluoroacetic acid and separated on a 4.6 mm \times 25 cm, Microsorb MV, C₄ reversed-phase HPLC Column (Rainin) eluted with an 80-min linear gradient from 4 to 44% acetonitrile in 0.05% trifluoroacetic acid. Four oligopeptide fractions, with approximate elution times of 61, 63, 68, and 75 min, were selected for peptide sequence analysis by the Edman degradation method. Amino acid sequence data of four oligopeptides, designated by their approximate HPLC elution times from the reversed-phase column, are shown in Table II.

TABLE II

Amino acid sequence of oligopeptides derived from bPARG			
Oligopeptide	Amino Acid Sequence	SEQ ID NO:	
10	20	30	
68	LFTEVLHDNE	CLIITGTEQY SEYTYAETY R	SEQ ID NO: 11
63	AYCGFLRPGV	SSENLSAVAT GNXGCGAFG	SEQ ID NO: 12
61	FLINPELIVS	R	SEQ ID NO: 13
75	IALXLPNIXT	QPIPLL	SEQ ID NO: 14

Example 3

cDNA Cloning

To obtain cDNA clones encoding bovine PARG, PCR amplification experiments were followed by the screening of two different bovine cDNA libraries. FIG. 3 depicts the alignment of the DNA sequences of two PCR products and eight λ gt11 cDNA clones used to identify the cDNA coding for bovine PARG. The two PCR products and clones 1 and 2 were obtained from the bovine thymus cDNA library. Clones 3-8 were obtained from the bovine kidney cDNA

library. The positions of restriction sites used in this study are shown, and the top diagram shows the consensus clone, denoting the relative location of the coding regions for oligopeptides, 75, 61, 68, and 63 as well as the open reading frame and noncoding regions. For each of the cDNA inserts characterized, the sequence of both strands was determined by the dideoxynucleotide chain termination method using Sequenase™ (U.S. Biochemical Corp., Cleveland, Ohio).

The first step leading to the isolation of cDNA clones was to synthesize two multi-degenerate 17-mer primers, GAYCAYAAYGARTGYT (SEQ ID NO: 15) and CKRTANGTYTCNGCRTA (SEQ ID NO: 16) (where Y represents T/C, R is A/G, K is T/G, and N is A/T/C/G), based on two regions of the SEQ ID NO: 11; "DHNECL" (amino acids 7 to 12 of SEQ ID NO: 11) and "YAETYR" (amino acid 26 to amino acid 31 of SEQ ID NO: 11) (Table II). Using the multidegenerate primers and an oligo(dT)-primed bovine thymus cDNA λ gt11 library BL1019b from Clontech (Palo Alto, Calif.), PCR amplification generated a 74-bp DNA fragment with a deduced amino acid sequence identical to the corresponding region of oligopeptide 68. Next, two specific 24-mer oligonucleotide primers, ATCATCACAGGTACTGAGCAGTAC (SEQ ID NO: 17) and GCCTGTGTATCTACTGTACTGCTC (SEQ ID NO: 18), based on the sequence of this 74-bp DNA were used in combination with λ gt11 forward and reverse primers to amplify PCR products 1 and 2 from the bovine thymus library. PCR product 1 contained 231 bp of sequence including the region encoding the N-terminal region of oligopeptide 68 (SEQ ID NO: 11) and the entire sequence of oligopeptide 61 (SEQ ID NO: 13). PCR product 2 contained 757 bp, which included a sequence encoding the C-terminal region of oligopeptide 68 (SEQ ID NO: 11) and the entire sequence of oligopeptide 63 (SEQ ID NO: 12).

The sequence information obtained from PCR products 1 and 2 was used to isolate cDNA clones obtained by the screening of bovine thymus and bovine kidney cDNA libraries. A 518-bp EcoRI-HindIII fragment from PCR product 2 was used as a probe to screen approximately 1 \times 10⁶ independent clones from the bovine thymus library. Two positive cDNA clones (clones 1 and 2) were isolated, which overlapped PCR products 1 and 2. However, attempts to obtain clones from the bovine thymus library that contained sequence 5' to clone 2 were unsuccessful. Thus, a 231-bp EcoRI-KpnI fragment from clone 2 was used as a probe to screen approximately 5 \times 10⁵ independent clones of the bovine kidney 5' stretch plus cDNA λ gt11 library BL3001b (Clontech, Palo Alto, Calif.) Three positive cDNA clones (clones 3-5) were obtained, all of which contained sequence 5' to clone 2. Each of these clones also contained a sequence encoding oligopeptide 75. Clones 1-5 provided multiple overlapping sequences in the 3'-terminal portion of a consensus cDNA, but additional clones were sought to obtain overlapping sequences for the 5'-terminal region. Thus, a 436-bp EcoRI-KpnI fragment located at the 5' end of clone

3 was used as a probe to screen approximately 6×10^5 independent clones of the bovine kidney library. Clones 6–8 provided overlapping sequences for the 5'-terminal region. The full-length cDNA was constructed by ligating a 3.9-kb XbaI-NsiI fragment from pWL11 (clone I cDNA insert in pTZ18R (33)) and a 3.0-kb NsiI-XbaI fragment from pWL13 (clone 4 cDNA insert in pTZ18R). The resulting plasmid, termed pWL30, contained the 4,070-bp full-length cDNA.

FIG. 3 shows an alignment of the DNA sequences of two PCR products and eight λ gt11 cDNA clones used to identify the cDNA coding for bovine PARG. The two PCR products and Clones 1 and 2 were obtained from the bovine thymus cDNA library. Clones 3 through 8 were obtained from the bovine kidney cDNA library. The position of restriction sites used in this study is shown and the top diagram shows the consensus clone, denoting the relative location of the coding regions for oligopeptides 75, 61, 68, and 63 as well I as the open reading frame and non coding regions.

The nucleotide sequence of cDNA coding for bovine PARG is shown in the sequence listing as SEQ ID NO: 1. The deduced amino acid sequence of the enzyme is shown in the sequence listing as SEQ ID NO: 2. The four oligopeptides sequenced from purified enzyme is within SEQ ID NO: 2. They are IALCLPNICTQPIPLK (amino acid 601 to 617, SEQ ID NO: 2); LINPELIVSR (amino acid 761 to 770, SEQ ID NO: 2); LFTEVLDHNECLIITGTEQYSEYTGAY-ETYR (amino acid 771 to 801, SEQ ID NO: 2) and AYCGLRPGV PSENL SAVAT GNWGC GAFGGDAR (amino acid 849 to 880, SEQ ID NO: 2). The combined nucleotide sequence of Clones 1 through 8 predicted a full-length cDNA clone of 4,070 bp containing 257 bp of 5'-non-coding sequence, a single open reading frame of 2,931 bp (beginning at the ATG at position 258 of SEQ ID NO: 1) and a 3'-non-coding region of 882 bp, and the deduced amino acid sequence which predicts a protein of 977 amino acids and a molecular weight of 110.8 kDa.

Example 4

Analysis of the Sequence of Bovine PARG

The cDNA clone (SEQ ID NO: 1) has features typical of cDNAs that code for mammalian proteins. These include (i) an oligo A (putative poly(A)+) sequence at the 3'-end, (ii) a polyadenylation signal (AATAAA) 12 bp upstream from the oligo A sequence, (iii) a sequence of ATTTA in the 3'-untranslated region thought to play a role in selective mRNA degradation in mammalian cells (34), (iv) a single open reading frame, and (v) a nucleotide sequence around the first start codon commonly found at known sites of initiation of translation (35). The evidence that the cDNA clone constructed represents a full-length or nearly full-length clone for PARG is shown by the observation that hybridization of poly(A)+RNA from bovine kidney cells with the cDNA showed a single band of hybridization of approximately the same size as the cDNA under stringent hybridization conditions (set forth above) (FIG. 4).

The nucleotide sequence encoding bovine PARG indicates that PARG shares little or no sequence similarity with other known sequences. A search of sequence data banks has failed to reveal significant sequence similarity with any sequences coding for known proteins. A strong sequence similarity has been observed with human and rat cDNA clones that likely represent partial clones for PARG from these species. Examination of protein sequence databases such as Genbank and SwissPro also has shown that the

deduced amino acid sequence of PARG lacks any sequence similarity with known proteins. However, the amino acid sequence shares a significant similarity with a protein sequence from *Caenorhabditis elegans* that may represent the PARG protein from this organism (36).

The deduced amino acid sequence of PARG has been examined for a number of structural motifs that can be predicted from the primary amino acid sequence. The expressed PARG protein was observed to be able to form dimers stable to SDS-PAGE conditions. In that regard, residues 871–907 show significant homologies to known leucine zipper dimerization sequences (37).

Another motif identified is a putative bipartite nuclear location signal (NLS) (38). It is interesting that PARP also contains a bipartite NLS (39). FIG. 5 compares deduced amino acid sequences in the NLS region of the bovine PARG, and regions of putative PARG sequences from human, mouse and *C. elegans*, with the NLS region of PARP from seven different organisms. Conserved residues are noted in bold and the amino acid distances are from the amino terminal methionine residue. Abbreviations and references for the sequences shown are as follows: bPARG, bovine PARG (SEQ ID NO: 19); hPARG, human PARG (SEQ ID NO: 20); mPARG, murine PARG (SEQ ID NO: 21); CePARG, *Caenorhabditis elegans* PARG (SEQ ID NO: 22); hPARP, human PARP (SEQ ID NO: 23; 40); mPARP, murine PARP (SEQ ID NO: 24; 41); bPARP, bovine PARP (SEQ ID NO: 25, 42); aPARP, chicken PARP (SEQ ID NO: 26; 43); X1PARP, *Xenopus laevis* PARP (SEQ ID NO: 27; 44); DmPARP, *Drosophila melanogaster* PARP (SEQ ID NO: 28; 45); SpPARP, *Sarcophaga peregrina* PARP (SEQ ID NO: 29; 46). In FIG. 5, conserved residues are noted in boldface type, and the amino acid distances are from the amino-terminal methionine residue. Sequence alignment of putative bipartite nuclear localization signal of bovine, human and murine PARG compared to the nuclear localization signal of PARP from different organisms. The putative NLS of PARG fulfills the criteria for bipartite NLS in that it contains conserved acidic and basic amino acid residues at two different locations each within the region of sequence similarity to the NLS of PARP (47).

A surprising finding was that the bovine PARG cDNA clone codes for a protein of approximately 111 kDa, which is nearly twice the size of the PARG protein isolated from bovine thymus (FIG. 2). It indicates that PARG contains a protease sensitive site that, following proteolysis, yields a protein fragment of approximately 59 kDa that still retains enzymatic activity. Several pieces of evidence favor this possibility. (i) Expression of the carboxyl terminal portion of the cDNA resulted in enzymatic activity (FIG. 6, bar 5). (ii) All of the oligopeptides sequenced were located in the carboxyl terminal half of the protein (FIG. 3, FIG. 6 and Table 2). (iii) The only protein, other than 59 kDa protein detected in the thymus preparation was approximately 111 kD (FIG. 2). (iv) The PARG activity expressed in bacteria was sensitive to proteolysis, yielding a protein of approximately 56 kD (FIG. 6). (v) The cleavage site in PARG is in the region of the putative NLS and the PARP NLS is located in a protease sensitive site (48). Taken together with the data suggesting that bovine PARG appears to be coded for by a single copy gene (FIG. 7), proteolysis seems likely to explain the presence of PARG activity of molecular weight of approximately 74 kDa and 59 kDa in bovine thymus preparations (49). Likewise, a similar mechanism could explain previous reports of a PARG of 74 kDa isolated from nuclear fractions of guinea pig, liver and human placenta (50) and a PARG of 59 kDa isolated from postnuclear fractions of guinea pig liver (51).

While proteolysis of a larger protein to yield smaller proteins retaining PARG activity seems likely to explain the size heterogeneity of PARG previously reported, it remains to be determined if proteolysis normally occurs *in vivo* or whether it occurs during purification of the enzyme. While the results presented here show that a full-length protein can be expressed containing PARG activity (FIG. 8), the molecular size of PARG *in vivo* also remains to be determined. If PARG occurs as a larger protein, an interesting possibility is that the amino terminal region may be involved in the regulation of enzymatic activity.

Example 5

Expression of bPARG in *Escherichia coli*

To determine whether the isolated cDNA encoded PARG, bPARG was expressed using two different bacterial expression systems, the pTrcHis Xpress System™ (Invitrogen, Carlsbad, Calif.), in which the expressed protein contains a leader polyhistidine sequence, and the glutathione S-transferase (GST) gene fusion system (Pharmacia Biotech Inc., Piscataway, N.J.). For expression in the pTrcHis Xpress system, three different DNA fragments were amplified and inserted into the pTrcHis expression plasmid. Constructs A and B contained the entire opening reading frame of 110.8 kDa, which together with the fusion partner predicted a protein of about 115 kDa. Construct B also contained the 3'-untranslated region of the clone. Construct A, containing the cDNA sequence-3 to 2,946, was prepared by subcloning a 2.9 kb XhoI-EcoRI DNA fragment amplified from pWL30 with primers WIN34 (GCTGCGGGTCTCGACGATGAGTGC GGGC) (SEQ ID NO: 30) and WIN15 (GCGTCTAGAAATCACTTGGCTCCTCAGGC) (SEQ ID NO: 31). Construct B, containing the cDNA sequence-3 to 3,813, was prepared by subcloning a 3.8-kb XhoI-EcoRI DNA fragment amplified from pWL30 with primers WIN34 (SEQ ID NO: 30) and WIN33 (CCGGAATTCGGGTTTTTTGTTAATGAAAATTTATTAAC) (SEQ ID NO: 32). Construct C, containing cDNA sequence 964-2,946, was prepared by subcloning a 2.0-kb DNA fragment amplified from pWL13 with primers WIN14 (TCAGAGCAGATGAACTCGAGCAGTCCAGG) (SEQ ID NO: 33) and WIN15 (SEQ ID NO: 31). Since the isolated PARG of approximately 59 kDa contained enzymatic activity, construct C contained only the 75-kDa carboxyl-terminal region of the PARG, which predicted a fusion protein of approximately 79 kDa.

For expression experiments of bPARG as a GST fusion protein, an insert containing the cDNA sequence from position 1138 to 2946 was prepared by subcloning a 1.8-kb EcoRI-EcoRI fragment amplified from pWL30 with the oligonucleotide CCAATTTGAAGGAGGAATCCCCGC-CGCCACCATGAATGATGTGAATGC-CAAACGACCTGGA (SEQ ID NO: 34) and WIN15 (SEQ ID NO: 31) as primers. The resulting DNA fragment was inserted into the EcoRI site of the pGEX-2T expression vector, and the plasmid was used to transform *E. coli* NM522 cells.

For expression experiments, bacterial cultures were grown at 37° C. in 1% Bacto-tryptone, 0.5% yeast extract, and 0.5% NaCl to a density of approximately 0.6 A₆₀₀/ml and were induced with 1 mM isopropyl-β-D-thiogalactoside (IPTG). Cells were collected by centrifugation, and crude extracts were prepared by sonication (10 A₆₀₀/ml) in 10 mM sodium phosphate buffer, pH 7.2, 150 mM NaCl, 0.5 mg/ml lysozyme, 0.1 mg/ml phenylmethylsulfonyl fluoride, 1 mM

EDTA, 0.7 μg/ml pepstatin A, 0.5 μg/ml leupeptin, and 1 μg/ml aprotinin. Cell extracts were subjected to centrifugation, and the supernatant fraction was used for assay. PARG assay conditions were as described previously (52). Following incubations, portions of reaction mixture were analyzed by thin layer chromatography or subjected to anion exchange HPLC.

Using a thin layer chromatography assay that measures release of [³²P]ADP-ribose from [³²P]ADP-ribose polymers (53), PARG activity was detected in extracts from cells transformed by each of the constructs. FIG. 6 shows results obtained with constructs B and C. Reaction mixtures contained approximately 15,000 cpm of [³²P]ADP-ribose released from the ADP-ribose polymers. Bar 1, a strain transformed by pTrcHis without an insert but induced with 1 mM IPTG for 5 h at 37° C. A strain containing construct B is shown without the addition of IPTG (bar 2) or after the addition of 1 mM IPTG for 1.5 h (bar 3) or 5 h (bar 4). A strain containing construct C 5 h after induction by IPTG is shown in the absence (bar 5) and presence (bar 6) of 167 μM ADP-hydroxymethylpyrrolidine diol (54). No activity was detected in cells transformed with the empty vector, but activity was detectable without induction by IPTG, indicating a leaky lac promoter. The addition of IPTG resulted in a time-dependent increase of up to approximately 4.5-fold in enzymatic activity. FIG. 6 also shows that the enzymatic activity was strongly inhibited by the presence of ADP-hydroxymethylpyrrolidine diol, a specific inhibitor of PARG (55).

In FIG. 9, material released from ADP-ribose polymers by anion exchange HPLC was analyzed. Extracts from a strain containing construct B were incubated with [³²P]ADP-ribose polymers (56), and a portion was analyzed by anion exchange HPLC as described. The elution times for AMP, ADPR, and PR-AMP are indicated by arrows. The material analyzed was PARG expressed in *E. coli*. The results indicated that the material released from ADP-ribose polymers is exclusively ADP-ribose by strong anion exchange HPLC (FIG. 9), demonstrating that the cell extracts did not contain any other ADP-ribose polymer-degrading enzymes such as phosphodiesterase, which catalyzes the formation of AMP and phosphoribosyl-AMP (57).

Anion exchange HPLC utilized a Whatman Partisil SAX column equilibrated with 7 mM potassium phosphate buffer pH 4.0, at a flow rate of 1 ml/ml. The sample was diluted in the same buffer, applied to the column, and eluted with a 30-min linear gradient from 7 mM potassium phosphate buffer, pH 4.0 to 250 mM potassium phosphate buffer, 0.5 M KCl, pH 4.0.

To determine the size of the expressed enzymatic activity, an activity gel assay (58) was used. Activity gel assays for bPARG were done by casting polyacrylamide gels with automodified PARP containing [³²P]ADP-ribose polymers as described previously (59). Following electrophoresis, PARG was renatured by incubating the gels at 25° C. in 5 volumes of 50 mM sodium phosphate buffer, pH 7.5, 50 mM NaCl, 10% glycerol, 1% Triton X-100, 10 mM β-mercaptoethanol, changing the buffer every 3 h for a total of five changes. After an additional incubation at 37° C. for 3 h, gels were dried, and PARG activity was detected following autoradiography as a clear band on a black background. Cell extracts containing PARG fused to GST were examined for binding to glutathione-Sepharose 4B (GSH-Sepharose) (Pharmacia Biotech Inc.) according to the specifications of the manufacturer. No bands were produced from extracts from the IPTG-induced pTrcHisB vector that

did not contain an insert. Extracts from cells transformed with a construct containing a PARG insert showed bands at approximately 115 and 59 kDa (FIG. 8). During storage at 4° C., cell extracts lost activity migrating at the higher molecular weight, while the activity at approximately 59 kDa increased.

Expression of bPARG in the pTrecHisB expression vector did not result in detectable amounts of protein by staining the Coomassie Blue. Thus, another, construction was designed to overexpress a 69-kDa carboxyl-terminal region of the PARG as a fusion with GST, which allows convenient protein purification by affinity chromatography on a GSH-Sepharose column. Two hours after induction with IPTG, strong expression of a protein migrating at approximately 90 kDa was observed. This protein bound to GSH-Sepharose and was eluted by GSH. The construct contained a thrombin cleavage site between the GST and the 69-kDa region of PARG, and the treatment of the material bound to GSH-Sepharose with thrombin resulted in the release of a protein that migrated at approximately 59 kDa. This result suggests that the protein purified from the bovine thymus may be larger than suggested by its migration on SDS-PAGE. The result of this experiment is presented in FIG. 10. Lane 1 shows extract from uninduced cells; lane 2 shows extract from cells induced with 1 mM IPTG for 2 hours; lane 3 shows proteins in extracts from cells shown in lane 2 that bound to GSH-Sepharose; lane 4 shows material released from GSH-Sepharose by treatment with thrombin.

In addition to the GST fusion construct described above, several other GST fusion proteins have been made. FIG. 11 shows the portions of the bovine PARG gene that have been expressed. The top line represents the structure of bovine PARG mRNA containing the open reading frame encoding the 111 kDa PARG protein. The different parts of PARG that have been cloned in expression vectors are represented with the size of the resulting expressed recombinant proteins. The expression of the 65 kDa catalytic domain of PARG (starting at the amino acid MNDV) in pGEX-2T as a fusion protein with glutathione-S-transferase (29 kDa) is detailed. Among the constructs, only the clone designed to express a protein of 69 kDa starting at amino acid +380 from the sequence of bovine PARG (bPARG_{MNDV}) allowed high level expression as a fusion protein with glutathione-S transferase (GST). A 1.8 kb PCR EcoRI fragment encoding for the 65 kDa catalytic domain of PARG was cloned into the EcoRI site of pGEX-2T giving pGEX-2T-bPARG_{MNDV}. This construction results in the expression of a fused polypeptide consisting of the sequence of GST. Amino acids derived from the polylinker and thrombin site and the 65 kDa domain (FIG. 12).

In addition to various constructs designed to express PARG in *E. coli*, a recombinant baculovirus expressing a functional PARG has been constructed using the methodology of Summers and Smith as set out in U.S. Pat. No. 4,879,236 which is specifically incorporated herein by reference.

bPARG_{MNDV} was cloned in baculovirus transfer vector pVL1393 using the EcoRI site. The recombinant vector was constructed as follows. An insert containing the cDNA sequence from position 1138–2946 of bovine PARG was prepared by subcloning a 18 kb EcoRI fragment amplified from pWL30, using oligonucleotides CCAATTTGAAG-GAGGAATTC CCGCCGCCACCATGAAT-GATGTGAATGCCAAACG ACCTGGA (SEQ ID NO: 34) and GCGTCTAGAAITCACTTGGCTCCTCAGGC (SEQ ID NO: 31, WIN15). The resulting fragment was inserted into the EcoRI site of the pVL1393 baculovirus transfer

vector. The amplification introduced a Kozak consensus sequence (gaattcccgccgccaccATGAA SEQ ID NO: 35) at the start site of translation to enhance expression of the recombinant protein. The resulting recombinant plasmid was cotransfected with linearize Baculogold™ baculovirus DNA (Pharmingen, San Diego, Calif.) into SF9 cells according to the manufacturers instructions. Recombinant viruses isolated using standard techniques. Overexpression of the recombinant protein was confirmed by Western blot and the results displayed in FIG. 13 demonstrate that the 65 kDa domain expressed in *E. coli* contained enzymatic activity (lane 2) migrating with the same apparent molecular weight as the enzyme purified from bovine thymus (lane 1). Likewise, a construct expressing bPARG_{MNDV} domain in SF9 insect cells infected with recombinant baculovirus showed activity (lane 4) migrating with the same apparent molecular weight.

Example 6

Northern Blot Analysis

An surprising feature of the consensus full-length cDNA clone was that it predicted expression of a protein of approximately 111 kDa (FIG. 3, SEQ ID NO: 1, and SEQ ID NO: 2), while the enzymatically active PARG from thymus had a molecular weight of approximately 59 kDa (FIG. 2). To determine the size of the RNA transcript for PARG, total RNA and poly(A)+ RNA were isolated from bovine kidney (MDBK) cells and annealed using Clone 4 as the hybridization probe.

Total cytoplasmic RNA and poly(A)+ RNA were isolated from bovine kidney MDBK cells (ATCC #CCL22) using TRIzol reagent (Gibco/BRL) following the manufacturer's recommendations. After the RNA was fractionated, it was then transferred to nylon membranes and hybridized with Clone 4 (FIG. 3) radiolabeled by a random hexamer priming method (21). The results are presented in FIG. 4. Total RNA (5 µg, lanes 1A and 2B) and poly(A)+ RNA (4 µg, lanes 2A and 2B) were separated on a denaturing agarose gel (60). Panel A shows the ethidium bromide stained gel and panel B shows the autoradiogram of a Northern blot analysis using a random primed, ³²P-labeled DNA probe constructed from Clone 4 (FIG. 3). A single transcript of approximately 4.3 kb was detected in the poly(A)+ RNA (FIG. 4, lane 2). Thus, the transcript size was consistent with the expression of a 111 kDa PARG protein.

Example 7

Southern Blot Analysis of PARG Genomic Complexity

Previous studies have reported that PARG isolated from nuclear fractions had a molecular weight of approximately 75 kDa (61), while PARG isolated from whole cell homogenates or postnuclear supernatant fractions had a molecular weight of approximately 59 kDa (62). These results suggest that either two or more genes may code for PARG or that proteolysis generates lower molecular weight forms from higher molecular weight forms. The cDNA isolated encoded a protein considerably larger than any PARG proteins previously described, consistent with the possibility that the different forms of PARG are derived from a single form by proteolytic cleavage. To test the hypothesis that PARG is encoded by a single copy gene, the genomic complexity of the PARG gene was analyzed by a Southern hybridization experiment.

33

Total genomic DNA was prepared from bovine thymus tissue as described previously (63) and DNA (10 μ g) was digested with EcoRI, BglIII, XbaI or PstI, fractionated on a 1% agarose gel, transferred to a nylon membrane (Hybond N+, Amersham), and hybridized using an 828 bp HindIII

fragment of Clone 1 radiolabeled as described for clone 4 above (64). Pre-hybridizations and hybridizations were carried out at 42° C. in 50% formamide, 0.25 M sodium phosphate buffer, pH 7.2, 0.25 M NaCl, 7% SDS, 1 mM EDTA. The blot was annealed with a ³²P-labeled DNA probe corresponding to the carboxyl terminal region of the PARG protein.

The results of the Southern blot analysis are presented in FIG. 7. Genomic DNA was digested with four different restriction enzymes, EcoRI (lane 1), BglIII (lane 2), XbaI (lane 3) and PstI (lane 4), none of which cleave within the carboxyl terminal region of the PARG cDNA. Following electrophoresis, the restriction digests were subjected to hybridization with a probe that corresponded to the carboxyl terminal region of the PARG cDNA. The analysis displayed in FIG. 7 shows that, in each restriction digest, the probe hybridized primarily with a single restriction fragment. The fainter signals likely reflect the presence of introns in the PARG gene. This result indicates that PARG is encoded by a single copy gene in the bovine genome.

Example 8

Isolation and Characterization of PARGs from Other Species

The isolation and characterization of bovine cDNA encoding poly(ADP-ribose) glycohydrolase (PARG) has been described above. Using the information provided by the sequencing of bovine PARG, various tools were used, including public sequence databases searches and screening of cDNA libraries using PARG specific probes, to clone and sequence the cDNA and determine the primary structure of PARG from human, mouse, *Drosophila* and *Caenorhabditis elegans*. Mammalian sequences newly obtained using this combined strategy show high sequence similarity to bovine PARG (bPARG), whereas the sequences of *Drosophila* and *C. elegans* only display significant homologies in the region responsible of the catalytic activity of the protein.

The strategy followed to obtain cDNAs coding for proteins with sequence similarity to bovine PARG is summarized in FIG. 14. dBEST, GenBank, SwissProt and PIR databases were searched for PARG like sequences at the nucleotide or amino acid level using the programs BLASTn, TBLASTn (Altschul et al., 1990) respectively, available at the NIH site on the Worldwide Web, and also included in the sequence analysis package from the Genetic Computer Group, Inc. (GCG) (Madison, Wis.), version 9.1. Both programs perform pair-wise sequence comparisons on multiple nucleotide or amino acid sequences. PARG multiple sequence comparisons obtained with these programs are very similar. Box-shading of the amino acids in the multi-sequence alignment was obtained using the program BOX-SHADE (K. Hofmann and M. D. Baron). The first step involved extensive searching for sequences with bPARG similarity in various databases. As a result of this search several partial nucleotide sequences sharing extensive homologies with bPARG cDNA were obtained from the dBEST database (65). These sequences were the result of random cloning and sequencing of partial cDNAs clones obtained from mRNAs expressed in various tissues and organisms. Among, them, partial cDNAs coding for PARG from human and mouse were available. One of these human

34

clones was particularly interesting as its sequence (2500 bp long) overlapped the coding sequence of bovine PARG from aa470 to aa977 (Carboxy terminus end) and contained all the 3' untranslated region of the human PARG cDNA. This clone (No. 50859; GenBank accession number: H17209) was requested and freely obtained from the IMAGE Consortium (in collaboration with Washington University School of Medicine in St. Louis, Mo. and Merck & Co., info@image.llnl.gov). The sequence of the clone was then completed. This partial cDNA permitted design of a radiolabeled probe (fragment HindIII-KpnI of 677 bp) specific to human PARG (SEQ ID NO: 36).

Example 9

Cloning and Sequencing

The cloning procedures used in this work generally known and are also described in details in the book, *Molecular Cloning: A Laboratory Manual* (Maniatis et al., 1982). DNA sequencing was performed using the dideoxynucleotide method of Sanger (Sanger et al., 1977). Chemical reagents were purchased from Sigma (St. Louis, Mo.). Restriction enzymes, T4 DNA ligase were from New England Biolabs, Inc. (Beverly, Mass.), T7 DNA polymerase Sequenase from US Biochemical (Cleveland, Ohio), CalfIntestine Phosphatase from Boehringer, Mannheim (Indianapolis, Ind.). The phagemid pTZ18/19R is from Pharmacia (Piscataway, N.J.). The labeled nucleotides α -[³⁵S]-dATP and α -[³²P]-dCTP were purchased from ICN (Costa Mesa, Calif.) Human thymus and murine liver 5'-stretch cDNA libraries cloned in the vector λ gt 10 were from Clontech (Palo Alto, Calif.)

A single, isolated colony of C600Hfl *E. coli* strain was picked and grown in 5 ml of Luria-Bertani medium (LB) +10 mM MgSO₄+0.2% maltose overnight at 37° C. in a shaker. The bovine library lysate was diluted 1:250,000 and incubated with the C600Hfl bacterial overnight culture and 1 \times lambda dilution buffer. Next, LB soft top agar+10 mM MgSO₄ was added, and the entire mixture was quickly poured onto 90 mm LB agar+10 mM MgSO₄ plates. The plates were cooled briefly at room temperature to allow the inoculum to soak into the agar before they were incubated at 37° C. for 6-7 hr. The number of clear plaques was counted to determine the titer.

Plaques containing the entire library that had been plated were transferred to nitrocellulose or nylon membranes. The filters were then washed in a 1.5 M NaCl/0.5 M NaOH solution to lyse the cells. This was followed by a 5 min wash in neutralizing solution (1.5 M NaCl/1 M Tris buffer pH 8). Finally, the filters were rinsed in 0.2 \times SSPE (30 mM NaCl/2 mM sodium phosphate buffer pH 7.2/0.2 mM EDTA) (Sambrook et al., 1992). The filters were then dried and baked in a 80° C. oven for 2 hr to fix the lysed plaques onto the filters.

Radioactive probes were prepared using a random hexamer priming method. Prehybridizations and hybridizations were carried out at 42° C. in 50% formamide, 0.25 M sodium phosphate buffer, pH 7.2, 0.25 M NaCl, 7% SDS, 1 mM EDTA.

Example 10

Specific Methods Used for Library Screening

All the cloning procedures used in obtaining the additional PARG cDNAs and determining their sequences were performed essentially as described for the bovine PARG

cDNA and sequence. Human thymus and murine liver 5'-stretch cDNA libraries cloned in the vector λ gt 10 were from Clontech (Palo Alto, Calif.)

Library plating and titering: A single, isolated colony of C600Hfl *E. coli* strain was picked and grown in 5 ml of Luria-Bertani medium (LB)+10 mM MgSO₄+0.2% maltose overnight at 37° C. in a shaker. The library lysate was diluted 1:250000 and incubated with the C600Nfl bacterial overnight culture and 1 \times lambda dilution buffer. Next, LB soft top agar+10 mM MgSO₄ was added, and the entire mixture was quickly poured onto 90 mm LB agar+10 mM MgSO₄ plates. The plates were cooled briefly at room temperature to allow the inoculum to soak into the agar before they were incubated at 37° C. for 6–7 hr. The number of clear plaques was counted to determine the titer.

Plaque lifts: Plaques containing the entire library that have been plated are transferred to nitrocellulose or nylon membranes. The filters are then washed in a 1.5 M NaCl/0.5 M NaOH solution to lyse the cells. This is followed by a 5 min wash in neutralizing solution (1.5 M NaCl/1 M Tris buffer pH 8). Finally, the filters are rinsed in 0.2 \times SSPE (30 mM NaCl/2 mM sodium phosphate buffer pH 7.2/0.2 mM EDTA) (66). The filters are then dried and baked in a 80° C. oven for 2 hr to fix the lysed plaques onto the filters.

Making a radioactive probe and Hybridizations: Radioactive probes were prepared using a random hexamer priming method. Pre-hybridizations and hybridizations were carried out at 42° C. in 50% formamide, 0.25 M sodium phosphate buffer, pH 7.2, 0.25 M NaCl, 7% SDS, 1 mM EDTA. This partial cDNA allowed to design a radiolabeled probe (fragment HindIII—KpnI of 750 bp long) specific to human PARG.

Example 11

Screening of a Human Thymus 5'-stretch cDNA Libraries

Multiple screenings of a human thymus 5'-stretch cDNA library were performed to complete the cloning of human PARG cDNA. For each screening a new probe was designed and used to screen approximately one million recombinants of the library. During each round of screening, overlapping clones were isolated at high stringency conditions and subcloned into the EcoRI site of pTZ 18/19R phagemid using standard techniques. The different positive clones (J5, C, E1, E2, M, M', M", P, P", Of, O2) were characterized by restriction analysis, subcloned into the appropriate restriction sites of pTZ 18/19R as necessary and sequenced in both strand using the dideoxynucleotide method. The probe used to complete the cloning of the human cDNA library is shown as SEQ ID NO: 37. Finally, a full-length cDNA sequence was assembled which encodes the human PARG. The sequence of the cDNA encoding human PARG is presented in the sequence listing as SEQ ID NO: 3 and the amino acid sequence of human PARG is presented in the sequence listing as SEQ ID NO: 4.

The human PARG sequence shares extensive amino acid sequence homologies with bovine PARG with more than 89% identity. The sequence similarity is also high at the nucleotide level particularly in the region coding for the protein (174ATG-TGA3104). Surprisingly the 5'-untranslated region of the human sequence displays a completely different sequence with an extensive sequence similarity with highly repeated polymorphic DNA sequences found in the human genome such as Alu repetitive elements or variable number of tandem repeats (VNTR).

Example 12

Screening of Mouse Liver 5'-stretch cDNA Libraries

To isolate a PARG cDNA from the mouse liver cDNA library, a probe was designed from the human cDNA clone coding for PARG. Analysis of the bovine and human sequences revealed that PARG was highly conserved between these two species, suggesting that it might also be conserved in the mouse. Based on the restriction map of the human cDNA clone, a region in the human clone was selected, located where the active site of the protein is encoded, that exhibited near identity to its counterpart in the bovine clone. This region, consisting of approximately 800 bases, was excised from the entire human clone by digestion with the restriction endonuclease, HindIII, then purified by agarose gel separation and radiolabeled by random priming.

This probe was used to screen a mouse liver 5'-stretch cDNA library. One clone consistently hybridized with the probe. After two rounds of screening to ensure the purity of the clone the 2.5 kb insert was subcloned into the plasmid pTZ19R and sequenced. Comparison with the sequence of bovine and human PARG showed that this clone had the partial sequence that has extensive similarities to the two other mammalian sequences covering almost entirely the coding region from nucleotide—10 to a few nucleotides from the end of the coding region. A second screen was performed to obtain the missing part of the cDNA using a radioactive probe specifically designed to hybridize with the region the most 3' of the previous clone to increase the chance to get the missing part of the cDNA.

With this new probe, the same mouse liver cDNA library was screened to obtain a second clone, containing an insert that was about 3 kb. This clone was purified, subcloned and sequenced. The sequence showed that this second clone starts at amino acids 634, extends toward the stop codon to approximately 900 nucleotides into the 3' non-coding region.

A search of the dBEST database turned up one significant match to a 400 bp fragment cloned from mouse muscularis. This fragment had an exact match to the very tail end of the second clone and exceeded it by 34 bases. This extra extension contained the oligo A sequence as well as the polyadenylation signal. Because there was an exact match, the cDNA sequence was completed using this information coming from the database. The complete cDNA sequence of murine PARG is presented in the Sequence Listing as SEQ ID NO: 5 and SEQ ID NO: 6.

Example 13

Obtaining the Drosophila PARG cDNA

Among the clones obtained from DNA databases searches were several clones from the Drosophila genome sequencing project (European Drosophila Genome Sequencing Consortium) as well as the Drosophila expression sequence TAG sequencing, project (67). The EST clone was requested from the University of California Berkeley and obtained. Because the sequence published in the dBEST database was only partial, its sequence was completed in our laboratory and compared to a genomic sequence, part of the distal X chromosome of *Drosophila melanogaster* submitted by Murphy et al., August 1997 which presumably contains the gene of Drosophila PARG. The 768 aa shares less homologies with only 40% identity (48% similarity) mainly located in the catalytic domain of the protein. The domain organi-

zation of the protein is also very different with an unknown domain of 20 kDa located Carboxy terminus of the highly conserved active domain. (See FIG. 15). The sequence of the cDNA encoding the *Drosophila* PARG is presented in the Sequence Listing as SEQ ID NO: 7 and the amino acid sequence of the *Drosophila* PARG is presented in the Sequence Listing as SEQ ID NO:8.

Example 14

Obtaining the *C. elegans* PARG Sequence

This sequence has been obtained by searching the Genbank database with the mammalian PARG protein sequence. A sequence with PARG similarity was found in the cosmid F20C5 (Accession number: Z68161, SEQ ID NO: 38) derived from the *C. elegans* genomic DNA (68). The overall sequence conservation (726aa, MW 83129 Da) with the other PARG sequences is as follows: 32% similarity and 22% identity with the mammalian PARG and 39% similarity and 30% identity with the *Drosophila* PARG. The sequence is presented in the Sequence Listing as SEQ ID NO: 38 (Genbank accession number CEF2C5). SEQ ID NO: 38 contains 12 exons as follows: exon 1 from 3591 to 3635; exon 2 from 3681 to 4121; exon 3 from 5065 to 5235; exon 4 from 5930 to 6152; exon 5 from 6200 to 6267; exon 6 from 7246 to 7338; exon 7 from 7386 to 7553; exon 8 from 7738 to 7853; exon 9 from 8153 to 8435; exon 10 from 8487 to: 8610; exon 11 from 8662 to 8952; and exon 12 from 9383 to: 9540. The coding sequence of the CePARG protein, which is publicly available from Accession number:Z68161, is referred to in the Sequence Listing as SEQ ID NO: 9. Its corresponding amino acid sequence is referred to in the Sequence Listing as SEQ ID NO: 10. The amino acid sequence of the *C. elegans* PARG is presented on the alignment (FIG 16)

Example 15

Cloning and Overproduction of the Carboxyl-terminus 69 kDa Domain of Bovine PARG (bPARG) in *E. coli*

As described, above, bovine PARG is encoded by a messenger of 4 kb predicting a protein of 110 kDa, almost twice the size of the purified enzyme (65 kDa). It is also demonstrated that bPARG can be expressed in *E. coli* as an active enzyme either as a 110 kDa or a 65 kDa protein. This result combined with other evidence implies that the active site of PARG is located in the carboxyl-terminal part of the protein. FIG. 11 is a schematic representation of the different clones we have expressed in bacteria. Among them, only the clone designed to express a protein of 69 kDa starting at the amino acid+380 from the sequence of bovine PARG (bPARG_{MNDV}) allowed high level expression as a fusion protein with glutathione-S transferase (GST).

The heterologous expression of bPARG_{MNDV} was conducted as represented in FIG. 12. The 1.8 kb cDNA encoding, the 69 kDa carboxyl-terminal part of bovine PARG was amplified by PCR and cloned in the EcoRI site of pGEX-2T vector (Pharmacia) in fusion with GST giving the pGEX-2T-bPARG_{MNDV} plasmid. *E. coli* NM522 cells transformed with the pGEX-2T-bPARG_{MNDV} were induced by addition of IPTG, resulting in expression of a 90 kDa fusion protein. The fusion protein can be conveniently purified using Glutathione-Sepharose and the bPARG_{MNDV} can be released by treatment with thrombin while the GST protein remains bound to the beads of GSH-Sepharose. In this manner milligram amounts of protein can be routinely obtained.

Example 16

Characterization of the Purified 65 kDa Domain and the Generation of Antibodies

The purified bPARG_{MNDV} was characterized by activity gel assays (69) by casting polyacrylamide gels with auto-modified PARP containing [³²P]ADP-ribose polymers. The results demonstrate that the 65 kDa domain expressed in *E. coli* contained enzymatic activity migrating with the same apparent molecular weight as the enzyme purified from bovine thymus. Likewise, a construction expressing bPARG_{MNDV} domain in SF9 insect cells infected with recombinant baculovirus showed activity migrating with the same apparent molecular weight.

The availability of PARG cDNA allows the development of new molecular tools to study this enzyme in its cellular context. Until this work, it was not possible to obtain PARG in sufficient quantities to produce antibodies against the protein. The antibody raised against bovine PARG is able to recognize PARG from other organisms and, thus, will be valuable in characterizing PARG in vivo under defined physiological conditions in many different organisms.

Antibodies against bPARG_{MNDV} overexpressed in *E. coli* were raised in rabbits using the procedure described by Vaitukaitis (70). Specific high affinity antibodies are generated by administration of small doses of immunogens intradermally over a wide anatomic area of the animal. Rabbits were immunized by three injections of 10–50 μg of the Mr 65,000 protein band excised from a preparative SDS polyacrylamide gel. Titer and affinity of sera harvested weekly were followed by conventional methods. Peak affinity was attained in 8 to 10 weeks after primary immunization. For each animal, a preimmune serum was retained as a control.

FIG. 17 shows a Western blot experiment demonstrating the specificity of the resulting PARG anti-serum against the purified bPARG from thymus (lane 1), SF9 protein extract expressing 65 kDa-bPARG_{MNDV} in recombinant baculovirus (lane 2), recombinant 65 kDa-PARG_{MNDV} purified by treatment with thrombin from GSH-Sepharose (lane 3), and an *E. coli* crude extract expressing the fusion protein GST-65 kDa-PARG_{MNDV} (lane 4). The pre-immune serum did not show reactivity against any of these fractions even at a low dilution (1/250).

Antibodies directed against the 45 kDa -terminal have also been generated using the same strategy used to generate antibodies against the catalytic domain. This involved the overexpression of the 45 kDa protein domain in *E. coli* in a construct designed for easy purification, followed by injection of the purified protein into rabbits. The heterologous expression of PARG45 was conducted by cloning a part (1.1 kb) of the coding region of the cDNA, generated by PCR amplification of the region located between the ATG(267) codon and nucleotide 1400 in the bovine sequence, into the Eco RI site of the bacterial expression vector pGEX-2T (Pharmacia) in fusion with glutathione-S-transferase. *E. coli* NM522 cells transformed with this construct were induced by addition of IPTG, resulting in expression of a 72 kDa fusion protein. The fusion protein was purified using glutathione Sepharose and the PARG45 was released by treatment with thrombin, while the GST protein remained bound to the GSH Sepharose beads. In this manner milligram amounts of protein were obtained. Antibodies against PARG45 overexpressed in *E. coli* were raised in rabbits using the procedure described (71). Specific high affinity antibodies were generated by administration of small doses of immunogenic subcutaneously over a wide area of the

animal. Rabbits were immunized by three injections of 10–50 μg of the 45 kDa protein band excised from a preparative SDS-polyacrylamide gel. Titer and affinity of sera harvested weekly were followed by conventional methods. Peak affinity was attained in 8 to 10 weeks after primary immunization. For each animal, a preimmune serum was retained as a control.

Example 17

Conservation of PARG in Tissues and Organisms

Tissue and cell extracts from different origins were homogenized in a cold hypotonic lysis buffer containing a cocktail of protease inhibitors and sonicated. SDS and β -mercaptoethanol were added to insure inactivation of any remaining active protease. Thirty μg of protein from each extract was analyzed by Western-blot using the anti-PARG antibody (FIG. 18). In all of the fractions from bovine tissues, PARG was observed as a major band at 65 kDa. However, less intense, discrete proteins of higher molecular weight were also detected. These proteins may correspond to different forms of PARG; the band of highest molecular weight (about 115 kDa) found in thymus extract likely corresponds to the full-length of PARG (111 kDa) as deduced from the cDNA. Multiple species were detected in cell extracts from mouse fibroblasts, rat PC 12 cells, and SF9 insect cells. This result shows that the sequence of PARG is well conserved phylogenetically. Moreover, the conservation includes multiple molecular forms of the protein.

Example 18

Regulation of the Expression of PARG

In the metabolism of ADP-ribose polymers, the activities of PARP and PARG are closely related. Soon after polymer has been synthesized by PARP following DNA damage, it is extensively degraded by PARG. The net result is that the polymer has a very short half life. The close relationship between the two proteins suggests a possible mode of regulation in which PARG expression depends on the presence of PARP. In order to test if the presence or the absence of PARP influences the expression of PARG, a Western Blot experiment was performed with cell extracts from mouse fibroblasts of different PARP genotypes (72).

Cell extract (30 μg) from mouse cells with PARP+/+, PARP+/- and PARP-/- genotypes were separated by SDS-PAGE, transferred to a membrane and probed with the antibodies indicated. The results are shown in FIG. 19. In FIG. 19, purified PARG (50 ng) from bovine thymus (lane 1), 30 μg of protein of a total extract from PARG recombinant baculovirus infected SF9 cells (lane 2), 150 μg of purified recombinant PARG produced in the bacteria (lane 3) and 30 μg of protein of a crude extract from *E. coli* NM522 transformed with pGEX-2T-bPARG_{MNDV} 2 h after induction by IPTG (lane 4) were separated on a 0.1% SDS–12% polyacrylamide gel, then transferred on nitrocellulose, and incubated with a 1/5000 dilution of the rabbit polyclonal antiserum raised against the 65 kDa domain of bPARG. Proteins were revealed by immunofluorescence with the ECL detection kit (Amersham) and autoradiography. Panel A is a western blot of PARP in cells of varying PARP genotype showing the results of the analysis using anti-PARP antibodies. The amount of PARP expressed varies as expected dependant upon the genotype of the cell line with the PARP-/- cell line producing no detectable amount of PARP. Panel B is western blot of PARG from various tissues

using an anti-PARG antibody. It shows that the level of PARP is variable. The amount of PARG present in the cell extracts was not dependent upon the PARG genotype of the cell. Further support for this view is provided by the results of the PARG activity assay presented in panel C. The specific activity of PARG detected in the extracts showed no significant difference among the three genotypes.

Example 19

Preparation PARG Gene Ablation (Knockout) Animals

One embodiment of the present invention is experimental animals with targeted mutations in the PARG gene. These animals may be constructed using standard techniques and the cDNA sequence of the PARG. In the following example, a mouse containing a targeted mutation in the PARG gene is constructed. Those skilled in the art will readily appreciate that other experimental animals, including but not limited to rats, guinea pigs, hamsters and the like, may be constructed using similar techniques. The construction of animals with disrupted genes may be accomplished using standard techniques such as those described by Moreadith (73). Further, cells lines, construction kits, and protocols for knockout mice are available from commercial suppliers such as Stratagene (Stratagene 1999 catalog, La Jolla, Calif.). Commercial services such as Lexicon Genetics (The Woodlands, Tex.) and Chrysalis DNX Transgenic Sciences (Princeton, N.J.) also offer complete ES cell knockout mice production services.

A genomic clone of the murine PARG enzyme may be isolated from a genomic library by screening with a probe derived from the cDNA sequence of PARG. A mouse 129/SV genomic library (Stratagene) containing mouse genomic sequences in λ phage was screened using a 2.49 kb fragment of the mouse PARG cDNA as a probe. A partial restriction map of one positive clone thus isolated, R1, is provided in FIG. 20. The R1 clone contains the genomic sequence corresponding to the 5'-most end of the murine cDNA. The clone was subcloned into pBluescript as three fragments. The plasmid containing the 5'-end contained a 2.8 kb NotI-EcoRI fragment and was designated p2.8R. The fragment containing the central portion contained a 3.5 kb EcoRI fragment and was designated p3.5R. The plasmid containing the 3'-end of the gene contained a 7.0 kb EcoRI-NotI fragment and was designated 7.0R. Sequencing the resulting plasmids revealed that p2.8R contained no sequences corresponding to the cDNA, p3.5R contains a 1.5 kb promoter region and/or untranslated region and exon 1 coding for 72 amino acids including the initiation ATG codon and p7.0R contains at least 4 additional exons. Gene targeting vectors may be constructed using both p3.5R and p7.0R.

A gene targeting vector may contain one or more selection genes flanked by genomic sequences. The targeting vector is introduced into the genome by homologous recombination resulting in the incorporation of the selection gene into the genome of the cell. The mouse PARG gene was targeted using a "conditional" inactivation procedure outlined in FIG. 21. This approach allows the production of viable animals even if the disrupted gene results in a lethal phenotype since the gene is not disrupted until a second "conditional" recombination event is induced.

A lox-P sequence may be inserted into the first intron. A cassette expressing the neomycin resistance gene (neo) and the thymidine kinase gene (TK) flanked by two additional

lox-P sites may be placed in intron 2. In the presence of Cre recombinase, recombination will occur between two lox-P sites thereby deleting the genomic sequences present between the sites. A MC1-DTA cassette is ligated at the 3'-end of the vector to reduce random integration of the vector into the genome.

The targeting vector may be introduced into embryonic stem cells by any method known to those skilled in the art such as transfection, lipofection or electroporation. In a preferred embodiment, the targeting vector will be introduced into embryonic stem cells by electroporation. After homologous recombination, cells containing the neo gene will be selected for using G418. Selected cells will then be analyzed by PCR and Southern blot.

To generate mutant alleles of PARG, the positive embryonic stem cell clones identified will be transfected with a plasmid expressing Cre recombinase. The action of Cre recombinase will result in three different mutant alleles. Mutant allele I contains a deletion in exon 2 but still maintains the selection genes neo and TK. Mutant allele II contains the genomic sequence for exon 2 flanked by two lox-P sites (exon 2 is said to be "floxed") and does not contain the selection genes. Mutant allele III has a deletion of the genomic sequences and does not contain the selection genes.

Mice containing each of the three mutant alleles may be constructed by microinjecting embryonic stem cells containing the mutant allele into blastocytes resulting in the production of chimeric and mutant mice. Mice homozygous in mutant allele I or III will be null mutants in that they will be unable to express a functional PARG enzyme due to the loss of required genomic sequences. In the absence of Cre recombinase, mice containing mutant allele II will express a wild type protein. In the presence of the Cre recombinase, the PARG will lose exon 2, thus producing an inactive protein. To inactivate the gene, these mice will be bred to mice expressing Cre recombinase under the control of a tissue specific promoter. This will result in mice expressing PARG in some tissues and not expressing PARG in others. Mice homozygous in mutant allele II, will be valuable for evaluating the role of PARG in specific tissues.

Although the present invention has been described with reference to certain examples for purposes of clarification and illustration. It should be appreciated that certain obvious improvements and modifications can be practiced within the scope of the appended claims and their equivalents. Other embodiments and uses of the invention will be apparent to those skilled in the art from consideration of the specification and practice of the invention disclosed herein. All U.S. Patents GenBank sequence listings, and other references noted herein for whatever reason are specifically incorporated by reference. The specification and examples should be considered exemplary only with the true scope and spirit of the invention indicated by the following claims.

1. Miwa, M. et al. (1971) *J. Biol. Chem.* 246, 6362-6364; Ueda, K. et al. (1972) *Biochem. Biophys. Res. Commun.* 46, 516-523
2. Oka, J. et al. (1984) *J. Biol. Chem.* 259, 986-995.
3. Gaal, J. et al. (1987) *Trends in Biol. Sci.*, 12, 129.
4. Nudka, N. et al. (1980) *Eur. J. Biochem.* 105, 525-530; Jacobson, E. et al. (1985) *Carcinogenesis* 6, 715-718; Küpper, J. et al. (1990) *J. Biol. Chem.* 265, 18721-18724; Ding, R. et al. (1992) *J. Biol. Chem.* 267, 12804-12812.
5. Jacobson, E. et al. (1985) in *ADP-ribosylation of Proteins* (Althaus, F. R., Hilz, H., and Shall, S., eds) pp. 277-283, Springer-Verlag, Berlin; Lubet, R. et al. (1986) *Carcinogenesis* 7, 71-75; Kasid, U. et al. (1986) *Carcinogenesis* 7, 327-330.

6. Berger, N. (1985) *Radiat. Res.* 101, 4-15.
7. Kaufmann, S. et al. (1993) *Cancer Res.* 53, 3976-3985; Lazebnik, Y. et al. (1994) *Nature* 371, 346-347.
8. de Murcia, G. et al. (1994) *Trends Biochem. Sci.* 19, 172-76.
9. BioWorld Today, Apr. 29, 1994, p. 3.
10. Thomassin, H. et al. (1990) *Nucleic Acids Res.* 18, 4691-4694.
11. Karlin, Samuel and Stephen F. Altschul (1993). *Proc. Natl. Acad. Sci. USA* 90:5873-7
12. Henikoff and Henikoff *Proc. Natl. Acad. Sci. USA* 89:10915-19, 1992
13. Altschul, Stephen F. (1991). *J. Mol. Biol.* 219:555-65.
4. Cohen, J. S., 1989; Weintraub, H. M., 1990
15. N. Sarver et al., 1990
16. Orlandi, R. et al., (1989) *Proc. Natl. Acad. Sci.* 86, 3833-3837; Winter, G et al., (1991) *Nature* 349, 293-299
17. R. Sobol and K. Scanlon eds., available at www.appleton-lange.com.
18. e.g., at least, but not limited to U.S. Pat. Nos. 5,797,870, 5,804,383, 5,670,161, 5,645,829, 5,741,486, 5,836,905, 5,843,069, 5,827,216, 5,871,464, 5,702,384, 5,810,888, 5,787,900, 5,752,515, 5,674,192, 5,658,955, 5,656,465, 5,547,932, 5,873,904, 5,792,651, 5,772,888, 5,641,750, 5,641,749, and 5,626,561
19. Kaltenbock, B. et al. (1998) *Biotechniques*, 24, 202-206.
20. Moran, P. et al. (1998) *Biotechniques*, 24, 206-212.
21. Orita, M. et al. (1989) *PNAS USA*, 86, 2766-2770.
22. Liu, Q. et al. (1998) *Biotechniques*, 24, 140-147.
23. *Proceeding from the Sixth International Symposium on Human Identification* 1995 (ISBN 1-882274-55-5).
24. Kohler and Milstein, *Nature*, 256:495-497 (1975).
25. Geysen, et al. (1984) *Proc. Natl. Acad. Sci. USA* 81:3998-4002.
26. Ménard, et al. (1987) *Biochem. Cell Biol.* 65, 668-673.
27. Hatakeyama, K. et al. (1986) *J. Biol. Chem.* 261, 14902-14911.
28. Thomassin, H. et al. (1990) *Nucleic Acids Res.* 18, 4691-4694.
29. Ménard, L. et al. (1987) *Biochem. Cell Biol.* 65, 668-673.
30. Bradford, M. (1976) *Anal. Biochem.* 72, 248-254.
31. Laemmli, U. (1970) *Nature* 227, 680-685.
32. Althaus, F. et al. (1987) *Molecular Biology, Biochemistry and Biophysics*, Vol.37, Springer-Verlag, Berlin.
33. Mead, D. et al. (1986) *Protein Eng.* 1, 67-74.
34. Shaw, et al. (1986) *Cell* 46, 659-667.
35. Kozak (1987) *Nucleic Acids Res.* 15, 8125-8148.
36. Wilson, et al. (1994) *Nature* (London) 368, 32-38.
37. Brendel, et al. (1992) *Proc. Natl. Acad. Sci. USA* 89, 2002-2006.
38. Robbins, et al. (1991) *Cell* 64, 615-623.
39. Schreiber, et al. (1992) *EMBO J.* 11, 3263-3269.
40. Uchida, K. et al. (1987) *Biochem. Biophys. Res. Commun.* 148, 617-622; Cherney, B. et al. (1987) *Proc. Natl. Acad. Sci. U.S.A.* 84, 8370-8374; Kurosaki, T. et al. (1987) *J. Biol. Chem.* 262, 15990-15997.
41. Huppi, K. et al. (1989) *Nucleic Acids Res.* 17, 3387-3401.
42. Saito, I. et al. (1990) *Gene* (Amst.) 90, 249-254.
43. Ittel, M.-E. et al. (1991) *Gene* (Amst.) 102, 157-164.
44. Saulier-Le Drean, B. (1992) *Poly(ADP-ribose) Polymerase in Xenopus lae-vis*, Ph.D. thesis, Université De Rennes, France.
45. Uchida, K. et al. (1993) *Proc. Natl. Acad. Sci. U.S.A.* 90, 3481-3485.
46. Masutani, M. et al. (1994) *Eur. J. Biochem.* 220, 607-614.

47. Schreiber, et al. (1992) *EMBO J.* 11, 3263–3269.
 48. Lazebnik, et al. (1994) *Nature*(London) 371, 346–347.
 49. Brochu, et al. (1994) *Biochem. Biophys. Acta* 1219, 342–350.
 50. Tanuma, et al. (1986)*J. Biol. Chem.* 261,965–969; 5
 Uchida, et al. (1993)*J. Biol. Chem.* 268, 3194–3200.
 51. Maruta, et al. (1991) *Biochemistry* 30, 5907–5912.
 52. Ménard, L. et al. (1987) *Biochem. Cell Biol.* 65, 668–673.
 53. Ménard, L. et al. (1987) *Biochem. Cell Biol.* 65, 10
 668–673.
 54. Slama, J. et al. (1995)*J. Med. Chem.* 38,389–393; Slama,
 J. et al. (1995)*J. Med. Chem.* 38, 4332–4336.
 55. Slama, J. et al. (1995)*J. Med. Chem.* 38,389–393; Slama,
 J. et al. (1995)*J. Med. Chem.* 38, 4332–4336.
 56. Ménard, L. et al. (1987) *Biochem. Cell Biol.* 65, 15
 668–673.
 57. Althaus, F. et al. (1987) *Molecular Biology, Biochemistry
 and Biophysics*, Vol. 37, Springer-Verlag, Berlin.
 58. Brochu, G. et al. (1994) *Anal. Biochem.* 218, 265–272. 20
 59. Brochu, G. et al. (1994) *Anal. Biochem.* 218, 265–272.
 60. Moreadith, et al. (1997) *J. Mol. Med.* 75, 208–216.
 61. Tanuma, et al. (1986)*J. Biol. Chem.* 261, 965–969 and
 Uchida, et al. (1993)*J. Biol. Chem.* 268, 3194–3200.

62. Hatakeyama, et al., (1986) *J. Biol. Chem.* 261,
 14902–14911; Thomassin, et al. (1990) *Nucleic Acids
 Res.* 18, 4691–4694; and Maruta, et al. (1991) *Biochem-
 istry* 30, 5907–5912.
 63. Sambrook, et al. (1992) *MOLECULAR CLONING: A LABO-
 RATORY MANUAL*, Cold Spring Harbor Laboratory Cold
 Spring harbor, N.Y.
 64. Feinberg, et al. (1983) *Anal. Biochem.* 132, 6–13.
 65. Boguski, 1995
 66. Sambrook, et al. (1992) *MOLECULAR CLONING: A LABO-
 RATORY MANUAL*, Cold Spring Harbor Laboratory Cold
 Spring Harbor, N.Y.
 67. BDGP/HHMI Drosophila EST Project, University of
 California Berkeley, EST@fruitfly.berkeley.edu
 68. Nematode Sequencing Project, Sanger Centre, Hinxton,
 Cambridge CB101RQ, England and Department of
 Genetics, Washington University, St. Louis, Mo. 63110,
 USA. E-mail: jes@sanger.ac.uk
 69. Brochu G. et al. (1994) *Anal. Biochem.* 218, 265–272.
 70. Vaitukaitis (1981) *Methods in Enzymology* 73, 46–52.
 71. Vaitukaitis (1981) *Methods in Enzymology* 73, 46–52.
 72. Wang, et al. (1995) *Genes & Dev.* 9, 509–520.
 73. Moreadith, et al. (1997) *J. Mol. Med.* 75, 208–216.

SEQUENCE LISTING

<160> NUMBER OF SEQ ID NOS: 38

<210> SEQ ID NO 1

<211> LENGTH: 4070

<212> TYPE: DNA

<213> ORGANISM: Bos taurus

<220> FEATURE:

<400> SEQUENCE: 1

```

accggaagt gaacgaagcc cgaatcagaa cggtcatcc tgaggctggt agggcgccg      60
tggaagagg aagcgaggcg tctggatagg gcctggttcg ggaggctgtc agagcaggag      120
ctgcagaagc agtcagcggc agagggggca tggcgccggg aggcaccgag gagggggccc      180
agtccgtccc tcccagggtt agtgaatgag gctctacgcc cgggctggcc cggagactca      240
gtgctgcggg tcccagcatg agtgcgggcc ccggctgtga gccctgcacc aagcgacccc      300
gctgggacgc cgctgcaact tctccgcggc ccgcctcgga cgcccggagc ttccccggca      360
ggcagaggcg cgtcctgatg tccaaggacg ctccggtgca gttcagggtc ccgcccctct      420
cgtcaggctg cgccctgggc cggcggggac agcaccgagg cagcgccacc tctctgttt      480
tcaaacagaa gactataacc agttggatgg aactaaagg aatcaagaca gttgaatcag      540
aaagtgtgca tagtaagaa aacaacaata caagagaaga atccatgatg agttctgtac      600
aaaaagataa cttttatcaa cataacatgg aaaaattaga aaatgttct cagctaggtt      660
ttgataagtc accagttgaa aaaggtacac agtatttgaa gcagcatcag actgcggcta      720
tgtgtaagtg gcagaatgaa gggccacact cagaacggct tttgaaagt gaacctccag      780
cggtaactct ggtaccagag cagttcagta atgctaagt cgatcagtcg tccccaaagg      840
atgatcacag tgacacaaat agtgaggaga gtagagataa tcagcagttt ttgacacatg      900
taaagcttgc gaatgcaaag cagacgatgg aagatgaaca ggcagagaa gccagaagcc      960
accagaagtg tggcaaggct tgccatctg cagaagcctg tgcagggtgt cagcaggagg      1020
agacagacgt ggtgtccgag agcccctgtg cggacactgg ctctgaggat gttggctactg      1080

```

-continued

gactgaaaaa	tgccaacaga	ttgaatagac	aagaaagtag	tctaggaaat	tctcctccat	1140
ttgagaaa	aagtgaacct	gagtcaccaa	tggatgtaga	taattccaaa	aatagttgtc	1200
aggattcaga	agcagatgaa	gagacaagtc	caggttttga	tgaacaggaa	gatagcagtt	1260
ctgctcaaac	agcaataaaa	ccttcaaggt	tccaaccaag	agaagctgac	actgagttga	1320
ggaagcggtc	ctctgctaag	ggaggtgaga	ttcgattaca	ttccaattt	gaaggaggag	1380
agagtcgagc	tggaatgaat	gatgtgaatg	ccaaacgacc	tggaagtact	tctagcctga	1440
atgtagagtg	cagaattctt	aagcaacatg	ggagaaaaga	ttctaaaatc	acagatcatt	1500
tcatgagagt	gcccaaaaga	gaggacaaaa	gaaaagaaca	atgtgaaatg	aaacatcaaa	1560
gaacagaaa	gaagatccct	aaatacatto	cacctcacct	ttctccagat	aagaaatggc	1620
ttggaactcc	tattgaggag	atgaggagaa	tgccaaggtg	tgggatccgg	ctgcctccct	1680
tgagaccatc	tgccaatcac	acagtgacta	ttcgggtaga	tcttttgcg	ataggagaag	1740
ttcctaiaac	tttcccaaca	cattttaaag	atttgggga	caacaagcat	gttaagatgc	1800
cttgttcaga	acaaaacttg	taccctgtgg	aagatgagaa	tggtagcgga	gctgcaggca	1860
gccggtggga	actcattcag	actgcacttc	tcaacaggct	cactcggccc	cagaacctga	1920
aggatgctat	tctgaagtac	aatgtggcat	attctaagaa	atgggacttt	acagctttga	1980
ttgatttctg	ggataaggta	ctagaagaag	cagaagctca	acacttgtat	cagtccatct	2040
tgctgatgat	gggaaaat	gcactctgtc	tgccaaatat	ttgtaccag	ccaataccac	2100
tctgaaaca	gaagatgaat	cattccatca	caatgtcaca	ggaacagatt	gccagtcttt	2160
tagctaatgc	tttctctg	acgtttccac	gacgcaatgc	caagatgaaa	tcagagtatt	2220
ccagttatoc	agatattaac	ttcaatcggt	tgtttgaag	acgttcatca	aggaaaccag	2280
agaagcctaa	aacgctcttc	tgctacttta	gaagagtcac	agagaaaaaa	cccactgggt	2340
tggtgacatt	cacaagacag	agtcttgaag	attttccaga	gtgggaaaga	tgtgaaaaac	2400
tctgactog	actgcatgtc	acttacgaag	gtaccataga	aggaaacggc	cagggcoatgc	2460
tacaggtgga	ttttgcaaac	cgtttcgttg	gaggtggtgt	aaccagtgca	ggacttgtgc	2520
aagaagaaat	ccgcttttta	atcaaccctg	agttgattgt	ttcacggctc	ttcactgagg	2580
tgctggatca	caatgaatgt	cttatcatca	caggtactga	gcagtacagt	gaatacacag	2640
gctatgccga	aacataccgc	tgggcccga	gccatgaaga	caggagcgaa	agggacgact	2700
ggcagagggc	cacgactgag	atcgtcgcca	tgcagccct	ccacttcaga	cgctacctcg	2760
accagtttct	gcccagaaag	atcagacggg	agcttaacaa	ggcttactgt	ggatttcttc	2820
gtcctggagt	ttcttcagag	aacctgtctg	cagtggtac	aggaaactgg	ggctgtggtg	2880
cctttggggg	tgatgctaga	ctaaaagcct	taatacagat	cctggcagct	gctgtagctg	2940
agcgagacgt	ggtttatctc	acctttgggg	actcagaact	gatgagagac	atttacagca	3000
tgcatatact	cctcactgag	aggaaactga	ctggtggaga	agtatataag	ctgctgtctac	3060
gatattacaa	tgaagaatgc	agaaactgct	ccacccccgg	accagacatc	aagctttatc	3120
cattcatata	ccatgcagtt	gagtcctgta	cacagaccac	caaccagccg	ggacaaagga	3180
cgggggcctg	aggagccaa	tgactagacg	ctccccactt	gtgtaacaag	aaggtgtgac	3240
gtgtgaactg	acatgatatc	catgtgtata	taatcccgct	ttgtaggcaa	ggatgcagtc	3300
ccttccgccc	atgcagctgt	cagtacatct	gogcctcctc	catcccagact	tacatagact	3360
gagacatact	ttgtttcttt	tttttctat	ttcagccctg	attcttttat	ttttctttct	3420

-continued

```

tttgcccatc agacttcttg tgaatttca tcagagtttg tgctcagcct ggcaggtgtc 3480
ttttttgatg cctaaatata caaatcacct ctgcagctag cagatgccac ggaaggtggt 3540
ggaaccctag gagctgtaac tgagtctgct gcagatctcc ctctgagcct ctcacccta 3600
ccctattatc attgtggtgg tggaggtttt ttgatttttg aaataagagt tgggtttggt 3660
aaataatata gatctcctag gtaagagtt ttatatttaa gaatactttt caaaaagta 3720
ttttgagata tcacctttat ttgtaatggt aatttgctg tcccttttcc cctgatcaat 3780
ttgtattgac tgtttttgga aattgaccga aatgaaagga aatgatgagaa taagagtttc 3840
ccaaatggtg tttaaaaaca aacaggttca agacacgca aggacctcgt ttctgggat 3900
tttttttctt tttctttttt tgaattagga ttattgtttg ttcttggtg cttgagacat 3960
attcatataa ccaaagtta ggaactggga acttcgtggt gatttgatca tattgaagtt 4020
tctctggtac tcaaaggta ttagttaa aaatttcat taacaaaaa 4070

```

<210> SEQ ID NO 2

<211> LENGTH: 977

<212> TYPE: PRT

<213> ORGANISM: Bos taurus

<220> FEATURE:

<400> SEQUENCE: 2

```

Met Ser Ala Gly Pro Gly Cys Glu Pro Cys Thr Lys Arg Pro Arg Trp
1 5 10 15
Asp Ala Ala Ala Thr Ser Pro Pro Ala Ala Ser Asp Ala Arg Ser Phe
20 25 30
Pro Gly Arg Gln Arg Arg Val Leu Asp Ser Lys Asp Ala Pro Val Gln
35 40 45
Phe Arg Val Pro Pro Ser Ser Gly Cys Ala Leu Gly Arg Ala Gly
50 55 60
Gln His Arg Gly Ser Ala Thr Ser Leu Val Phe Lys Gln Lys Thr Ile
65 70 75 80
Thr Ser Trp Met Asp Thr Lys Gly Ile Lys Thr Val Glu Ser Glu Ser
85 90 95
Leu His Ser Lys Glu Asn Asn Asn Thr Arg Glu Glu Ser Met Met Ser
100 105 110
Ser Val Gln Lys Asp Asn Phe Tyr Gln His Asn Met Glu Lys Leu Glu
115 120 125
Asn Val Ser Gln Leu Gly Phe Asp Lys Ser Pro Val Glu Lys Gly Thr
130 135 140
Gln Tyr Leu Lys Gln His Gln Thr Ala Ala Met Cys Lys Trp Gln Asn
145 150 155 160
Glu Gly Pro His Ser Glu Arg Leu Leu Glu Ser Glu Pro Pro Ala Val
165 170 175
Thr Leu Val Pro Glu Gln Phe Ser Asn Ala Asn Val Asp Gln Ser Ser
180 185 190
Pro Lys Asp Asp His Ser Asp Thr Asn Ser Glu Glu Ser Arg Asp Asn
195 200 205
Gln Gln Phe Leu Thr His Val Lys Leu Ala Asn Ala Lys Gln Thr Met
210 215 220
Glu Asp Glu Gln Gly Arg Glu Ala Arg Ser His Gln Lys Cys Gly Lys
225 230 235 240
Ala Cys His Pro Ala Glu Ala Cys Ala Gly Cys Gln Gln Glu Glu Thr
245 250 255

```

-continued

Asp Val Val Ser Glu Ser Pro Leu Ser Asp Thr Gly Ser Glu Asp Val
 260 265 270

Gly Thr Gly Leu Lys Asn Ala Asn Arg Leu Asn Arg Gln Glu Ser Ser
 275 280 285

Leu Gly Asn Ser Pro Pro Phe Glu Lys Glu Ser Glu Pro Glu Ser Pro
 290 295 300

Met Asp Val Asp Asn Ser Lys Asn Ser Cys Gln Asp Ser Glu Ala Asp
 305 310 315 320

Glu Glu Thr Ser Pro Gly Phe Asp Glu Gln Glu Asp Ser Ser Ser Ala
 325 330 335

Gln Thr Ala Asn Lys Pro Ser Arg Phe Gln Pro Arg Glu Ala Asp Thr
 340 345 350

Glu Leu Arg Lys Arg Ser Ser Ala Lys Gly Gly Glu Ile Arg Leu His
 355 360 365

Phe Gln Phe Glu Gly Gly Glu Ser Arg Ala Gly Met Asn Asp Val Asn
 370 375 380

Ala Lys Arg Pro Gly Ser Thr Ser Ser Leu Asn Val Glu Cys Arg Asn
 385 390 395 400

Ser Lys Gln His Gly Arg Lys Asp Ser Lys Ile Thr Asp His Phe Met
 405 410 415

Arg Val Pro Lys Ala Glu Asp Lys Arg Lys Glu Gln Cys Glu Met Lys
 420 425 430

His Gln Arg Thr Glu Arg Lys Ile Pro Lys Tyr Ile Pro Pro His Leu
 435 440 445

Ser Pro Asp Lys Lys Trp Leu Gly Thr Pro Ile Glu Glu Met Arg Arg
 450 455 460

Met Pro Arg Cys Gly Ile Arg Leu Pro Pro Leu Arg Pro Ser Ala Asn
 465 470 475 480

His Thr Val Thr Ile Arg Val Asp Leu Leu Arg Ile Gly Glu Val Pro
 485 490 495

Lys Pro Phe Pro Thr His Phe Lys Asp Leu Trp Asp Asn Lys His Val
 500 505 510

Lys Met Pro Cys Ser Glu Gln Asn Leu Tyr Pro Val Glu Asp Glu Asn
 515 520 525

Gly Glu Arg Ala Ala Gly Ser Arg Trp Glu Leu Ile Gln Thr Ala Leu
 530 535 540

Leu Asn Arg Leu Thr Arg Pro Gln Asn Leu Lys Asp Ala Ile Leu Lys
 545 550 555 560

Tyr Asn Val Ala Tyr Ser Lys Lys Trp Asp Phe Thr Ala Leu Ile Asp
 565 570 575

Phe Trp Asp Lys Val Leu Glu Glu Ala Glu Ala Gln His Leu Tyr Gln
 580 585 590

Ser Ile Leu Pro Asp Met Val Lys Ile Ala Leu Cys Leu Pro Asn Ile
 595 600 605

Cys Thr Gln Pro Ile Pro Leu Leu Lys Gln Lys Met Asn His Ser Ile
 610 615 620

Thr Met Ser Gln Glu Gln Ile Ala Ser Leu Leu Ala Asn Ala Phe Phe
 625 630 635 640

Cys Thr Phe Pro Arg Arg Asn Ala Lys Met Lys Ser Glu Tyr Ser Ser
 645 650 655

Tyr Pro Asp Ile Asn Phe Asn Arg Leu Phe Glu Gly Arg Ser Ser Arg
 660 665 670

Lys Pro Glu Lys Leu Lys Thr Leu Phe Cys Tyr Phe Arg Arg Val Thr

-continued

675	680	685	
Glu Lys Lys Pro Thr Gly Leu Val Thr Phe Thr Arg Gln Ser Leu Glu			
690	695	700	
Asp Phe Pro Glu Trp Glu Arg Cys Glu Lys Leu Leu Thr Arg Leu His			
705	710	715	720
Val Thr Tyr Glu Gly Thr Ile Glu Gly Asn Gly Gln Gly Met Leu Gln			
	725	730	735
Val Asp Phe Ala Asn Arg Phe Val Gly Gly Gly Val Thr Ser Ala Gly			
	740	745	750
Leu Val Gln Glu Glu Ile Arg Phe Leu Ile Asn Pro Glu Leu Ile Val			
	755	760	765
Ser Arg Leu Phe Thr Glu Val Leu Asp His Asn Glu Cys Leu Ile Ile			
	770	775	780
Thr Gly Thr Glu Gln Tyr Ser Glu Tyr Thr Gly Tyr Ala Glu Thr Tyr			
785	790	795	800
Arg Trp Ala Arg Ser His Glu Asp Arg Ser Glu Arg Asp Asp Trp Gln			
	805	810	815
Arg Arg Thr Thr Glu Ile Val Ala Ile Asp Ala Leu His Phe Arg Arg			
	820	825	830
Tyr Leu Asp Gln Phe Val Pro Glu Lys Ile Arg Arg Glu Leu Asn Lys			
	835	840	845
Ala Tyr Cys Gly Phe Leu Arg Pro Gly Val Ser Ser Glu Asn Leu Ser			
	850	855	860
Ala Val Ala Thr Gly Asn Trp Gly Cys Gly Ala Phe Gly Gly Asp Ala			
865	870	875	880
Arg Leu Lys Ala Leu Ile Gln Ile Leu Ala Ala Ala Val Ala Glu Arg			
	885	890	895
Asp Val Val Tyr Phe Thr Phe Gly Asp Ser Glu Leu Met Arg Asp Ile			
	900	905	910
Tyr Ser Met His Thr Phe Leu Thr Glu Arg Lys Leu Thr Val Gly Glu			
	915	920	925
Val Tyr Lys Leu Leu Leu Arg Tyr Tyr Asn Glu Glu Cys Arg Asn Cys			
	930	935	940
Ser Thr Pro Gly Pro Asp Ile Lys Leu Tyr Pro Phe Ile Tyr His Ala			
945	950	955	960
Val Glu Ser Cys Thr Gln Thr Thr Asn Gln Pro Gly Gln Arg Thr Gly			
	965	970	975

Ala

<210> SEQ ID NO 3
 <211> LENGTH: 4069
 <212> TYPE: DNA
 <213> ORGANISM: Homo sapiens
 <220> FEATURE:

<400> SEQUENCE: 3

ggcgtctggg aagtgaggag cgtctctgcc tggcagaggc tgcaatctct gcactttggg	60
gggccaaggc aggcgctgag aaggacgcgc agtccatctc tctcaggtta gtgaaatgag	120
gctctccggc gggccggccc ggggacagtg cgctgctggt cccagcatga atgcgggccc	180
cggtgtgtaa ccctgcacca aagcgaccgc ctggggcgcc gctacaactt cgccggctgc	240
ttcggagcgc cggagctttc cgagcaggca gaggcgcgtc ctcgacccca aggacgctca	300
cgtagcgttc agggctccac cgtcctcgcc agcctgcgtc ccagggcagg cgggacagca	360

-continued

cagaggcagc gccacctcgc ttgttttcaa acaaaagact attaccagtt ggatggacac	420
taaaggaatc aagcacgcyg aatcagaaaag tttggatagt aaagaaaaca acaatacaag	480
aatagaatcc atgatgagtt ctgtacaaaa agataacttt taccaacata atgtagaaaa	540
attagtaaat gtttctcagc taagtcttga taagtcactc actgaaaaaa gtacacagta	600
tttgaaccag catcagactg cagcaatgtg taagtggcaa aatgaagga aacacacgga	660
gcagcttttg gaaagtgaac ctcaaacagt aacctggta ccagagcagt ttagtaatgc	720
taacattgat cggtcacctc aaaatgatga tcacagtgc acagatagtg aagagaatag	780
agacaatcaa cagtttctca caactgtaaa gcttgcaaat gcaaagcaga ctacggaaga	840
tgaacacgcc agagaagcca aaagccacca gaagtgcagc aagtcttgcc atcctgggga	900
agactgtgca agttgtcagc aagatgagat agacgtggtg ccaaagagtc cattgtcaga	960
tgttggctct gaggatgttg gtactgggto aaaaaatgac acaaaattga ttagacaaga	1020
aagttgccta ggaaattctc ctccatttga gaaggaaagt gaaccggaat caccgatgga	1080
tgtaggataat tctaaaaata gttgtcaaga ctcagaagca gatgaggaga caagtccagg	1140
ttttgatgaa caagaagatg gtagttccto ccaaacagca aataaacctt caaggttcca	1200
agcaagagac gctgacattg aatttaggaa acggtactct actaagggcg gtgaagttag	1260
attacatttc caatttgaag gaggagagag tcgactgga atgaatgatt taaatgctaa	1320
actacctgga aatatttcta gcctgaatgt agaatgcaga aattctaagc aacatgghaa	1380
aaagatttct aaaatcacag atcatttgat gagactgcc aaagcagagg acagaagaaa	1440
agaacagtgt gaaaccaaac atcaaagaac agaaaggaag atccctaaat acgttccacc	1500
tcacctttct ccagataaga agtggcttgg aactcccatt gaggagatga gaagaatgcc	1560
tcgggtgtgg atccggctgc ctctcttgag accatctgcc aatcacacag taactattcg	1620
ggtagatctt ttgcgagcag gagaagtcc taaacctttt ccaacacatt ataaagattt	1680
gtgggataac aagcatgtta aaatgccttg ttcagaacaa aatttgtacc cagtgggaaga	1740
tgagaatggt gagcgaactg cggggagccg gtgggagctc attcagactg cacttctcaa	1800
caaatttaca cgaccccaaa acttgaagga tgctattctg aaatacaatg tggcatattc	1860
taagaaatgg gactttacag ctttgcctga tttctgggat aagggtacttg aagaagcaga	1920
agctcaacat ttatatcagt ccatcttgcc tgatattggtg aaaattgcac tctgtctgcc	1980
aaatatttgc cccagccaa taccactcct gaaacagaag atgaatcatt ccatcacaat	2040
gtcgcaggaa cagattgcca gtcttttagc taatgcttcc ttctgcacat ttccacgagc	2100
aaatgctaag atgaaatcgg agtattctag ttaccagac attaacttca atcgattggt	2160
tgagggagct tcatcaagga aaccggagaa acttaaaacg ctcttctgct actttagaag	2220
agtcacagag aaaaaaccta ctgggttggg gacatttaca agacagagtc ttgaagattt	2280
tccagaatgg gaaagatgtg aaaaaccctt gacacgattg catgtcactt acgaaggtag	2340
catagaagaa aatggccaag gcatgtcaca ggtggathtt gcaaatcgtt ttgttgagg	2400
tggtgtaacc agtcaggac ttgtgcaaga agaaatccgc tttttaatca atcctgagtt	2460
gattatttca cggctcttca ctgaggtgct ggatcacaat gaatgtctaa ttatcacagg	2520
tactgagcag tacagtgaat acacaggcta tgctgagaca tatogttggt cccggagcca	2580
cgaagatggg agtgaaggg acgactgca gcgcgctgc actgagatcg ttgccatcga	2640
tgctcttcac ttcagacgct acctcgatca gtttgtgcct gagaaaatga gacgcgagct	2700
gaacaaggct tactgtggat ttctccgtcc tggagtttct tcagagaatc tttctgcagt	2760

-continued

```

ggccacagga aactggggct gtggtgcctt tgggggtgat gccaggtaa aagcottaat 2820
acagatattg gcagctgctg cagctgagcg agatgtggtt tatttcacct ttggggactc 2880
agaattgatg agagacattt acagcatgca cttttcctt actgaaagga aactcactgt 2940
tggagatgtg tataagctgt tgctacgata ctacaatgaa gaatgcagaa actgttccac 3000
ccttgagcca gacatcaagc tttatccatt catataccat gctgtcagct cctgtgcaga 3060
gaccgctgac cattcagggc aaagacagc gacctgagga gccgagcga tagcatctcc 3120
tcccacctcc caccagagac gtccctgttg agctgtcagg tgtaatatat gaattgactt 3180
aagttaatat aaatgtgtac ataatccaca tttgtagtca aggacgcaat ctcttcaca 3240
catgtgcagt tgtcagttgg tacatctaaa ctccctccat cctgactcac gtggacttag 3300
atatgttttg tttctatttt ctctatttc agtttttcat tctttgatgt ttatttcttt 3360
tgtccatcag atctcttvtg aaatcccatg gaaggttvtg ctccagctgc ggtctcttt 3420
cttctgtccc atatattata ccagttgtct ctgcagcccg cagatgcca gcgatgcca 3480
ggaaacaagt tgaaatcca ggaatctctt taactgattt tgctaaaaat ctccctgtga 3540
gccttccact caactcttaa tatgcttgc tttttaagt ttttaattc tgaaaattaa 3600
taattaggtt tttttcata tgtgttgc taaatgcaacc tcctaggtta aaatagtttc 3660
tttatttaag atagaataat ttccagaaat tgtacttttg aggtatcatt tttatctgta 3720
atggtttgtc tgtctttttt cctctgatca gtattttttt ataccagttt tggagactgc 3780
ctgagatgaa aggaaatgtg gaataaaag aggttttctt gatgtggtgt aaagaaaaca 3840
gattccaaga gaattgaaga ttttttttgg ttccttggtta cttttttctt tttaaattag 3900
gactaatgtt tcttttvtgg tgvttgagc atattcatat aaccaaagtt tgagaactgg 3960
gaacttcatg ctgatttvtg catattgaa tttctctggt attcaaaggt tatatagtga 4020
atgaattttc attaataaat cactttgtca gaaaaaaaa aaaaaaaaa 4069

```

```

<210> SEQ ID NO 4
<211> LENGTH: 976
<212> TYPE: PRT
<213> ORGANISM: Homo sapiens
<220> FEATURE:

```

<400> SEQUENCE: 4

```

Met Asn Ala Gly Pro Gly Cys Glu Pro Cys Thr Lys Ala Thr Arg Trp
1          5          10          15
Gly Ala Ala Thr Thr Ser Pro Ala Ala Ser Asp Ala Arg Ser Phe Pro
20          25          30
Ser Arg Gln Arg Arg Val Leu Asp Pro Lys Asp Ala His Val Gln Phe
35          40          45
Arg Val Pro Pro Ser Ser Pro Ala Cys Val Pro Gly Gln Ala Gly Gln
50          55          60
His Arg Gly Ser Ala Thr Ser Leu Val Phe Lys Gln Lys Thr Ile Thr
65          70          75          80
Ser Trp Met Asp Thr Lys Gly Ile Lys Thr Ala Glu Ser Glu Ser Leu
85          90          95
Asp Ser Lys Glu Asn Asn Asn Thr Arg Ile Glu Ser Met Met Ser Ser
100         105         110
Val Gln Lys Asp Asn Phe Tyr Gln His Asn Val Glu Lys Leu Val Asn
115         120         125
Val Ser Gln Leu Ser Leu Asp Lys Ser Leu Thr Glu Lys Ser Thr Gln

```

-continued

130		135		140											
Tyr	Leu	Asn	Gln	His	Gln	Thr	Ala	Ala	Met	Cys	Lys	Trp	Gln	Asn	Glu
145					150					155					160
Gly	Lys	His	Thr	Glu	Gln	Leu	Leu	Glu	Ser	Glu	Pro	Gln	Thr	Val	Thr
				165					170					175	
Leu	Val	Pro	Glu	Gln	Phe	Ser	Asn	Ala	Asn	Ile	Asp	Arg	Ser	Pro	Gln
			180					185					190		
Asn	Asp	Asp	His	Ser	Asp	Thr	Asp	Ser	Glu	Glu	Asn	Arg	Asp	Asn	Gln
	195						200					205			
Gln	Phe	Leu	Thr	Thr	Val	Lys	Leu	Ala	Asn	Ala	Lys	Gln	Thr	Thr	Glu
	210					215					220				
Asp	Glu	His	Ala	Arg	Glu	Ala	Lys	Ser	His	Gln	Lys	Cys	Ser	Lys	Ser
225					230					235					240
Cys	His	Pro	Gly	Glu	Asp	Cys	Ala	Ser	Cys	Gln	Gln	Asp	Glu	Ile	Asp
				245					250					255	
Val	Val	Pro	Lys	Ser	Pro	Leu	Ser	Asp	Val	Gly	Ser	Glu	Asp	Val	Gly
			260					265					270		
Thr	Gly	Ser	Lys	Asn	Asp	Asn	Lys	Leu	Ile	Arg	Gln	Glu	Ser	Cys	Leu
			275				280					285			
Gly	Asn	Ser	Pro	Pro	Phe	Glu	Lys	Glu	Ser	Glu	Pro	Glu	Ser	Pro	Met
	290					295					300				
Asp	Val	Asp	Asn	Ser	Lys	Asn	Ser	Cys	Gln	Asp	Ser	Glu	Ala	Asp	Glu
305					310					315					320
Glu	Thr	Ser	Pro	Gly	Phe	Asp	Glu	Gln	Glu	Asp	Gly	Ser	Ser	Ser	Gln
				325					330					335	
Thr	Ala	Asn	Lys	Pro	Ser	Arg	Phe	Gln	Ala	Arg	Asp	Ala	Asp	Ile	Glu
			340					345					350		
Phe	Arg	Lys	Arg	Tyr	Ser	Thr	Lys	Gly	Gly	Glu	Val	Arg	Leu	His	Phe
		355					360					365			
Gln	Phe	Glu	Gly	Gly	Glu	Ser	Arg	Thr	Gly	Met	Asn	Asp	Leu	Asn	Ala
		370				375					380				
Lys	Leu	Pro	Gly	Asn	Ile	Ser	Ser	Leu	Asn	Val	Glu	Cys	Arg	Asn	Ser
385					390					395					400
Lys	Gln	His	Gly	Lys	Lys	Asp	Ser	Lys	Ile	Thr	Asp	His	Leu	Met	Arg
				405					410					415	
Leu	Pro	Lys	Ala	Glu	Asp	Arg	Arg	Lys	Glu	Gln	Trp	Glu	Thr	Lys	His
			420					425					430		
Gln	Arg	Thr	Glu	Arg	Lys	Ile	Pro	Lys	Tyr	Val	Pro	Pro	His	Leu	Ser
		435					440					445			
Pro	Asp	Lys	Lys	Trp	Leu	Gly	Thr	Pro	Ile	Glu	Glu	Met	Arg	Arg	Met
	450					455					460				
Pro	Arg	Cys	Gly	Ile	Arg	Leu	Pro	Leu	Leu	Arg	Pro	Ser	Ala	Asn	His
465					470					475					480
Thr	Val	Thr	Ile	Arg	Val	Asp	Leu	Leu	Arg	Ala	Gly	Glu	Val	Pro	Lys
			485						490					495	
Pro	Phe	Pro	Thr	His	Tyr	Lys	Asp	Leu	Trp	Asp	Asn	Lys	His	Val	Lys
			500					505					510		
Met	Pro	Cys	Ser	Glu	Gln	Asn	Leu	Tyr	Pro	Val	Glu	Asp	Glu	Asn	Gly
		515					520					525			
Glu	Arg	Thr	Ala	Gly	Ser	Arg	Trp	Glu	Leu	Ile	Gln	Thr	Ala	Leu	Leu
		530				535					540				
Asn	Lys	Phe	Thr	Arg	Pro	Gln	Asn	Leu	Lys	Asp	Ala	Ile	Leu	Lys	Tyr
545					550					555					560

-continued

Asn Val Ala Tyr Ser Lys Lys Trp Asp Phe Thr Ala Leu Ile Asp Phe
 565 570 575
 Trp Asp Lys Val Leu Glu Glu Ala Glu Ala Gln His Leu Tyr Gln Ser
 580 585 590
 Ile Leu Pro Asp Met Val Lys Ile Ala Leu Cys Leu Pro Asn Ile Cys
 595 600 605
 Thr Gln Pro Ile Pro Leu Leu Lys Gln Lys Met Asn His Ser Ile Thr
 610 615 620
 Met Ser Gln Glu Gln Ile Ala Ser Leu Leu Ala Asn Ala Phe Phe Cys
 625 630 635 640
 Thr Phe Pro Arg Arg Asn Ala Lys Met Lys Ser Glu Tyr Ser Ser Tyr
 645 650 655
 Pro Asp Ile Asn Phe Asn Arg Leu Phe Glu Gly Arg Ser Ser Arg Lys
 660 665 670
 Pro Glu Lys Leu Lys Thr Leu Phe Cys Tyr Phe Arg Arg Val Thr Glu
 675 680 685
 Lys Lys Pro Thr Gly Leu Val Thr Phe Thr Arg Gln Ser Leu Glu Asp
 690 695 700
 Phe Pro Glu Trp Glu Arg Cys Glu Lys Pro Leu Thr Arg Leu His Val
 705 710 715 720
 Thr Tyr Glu Gly Thr Ile Glu Glu Asn Gly Gln Gly Met Leu Gln Val
 725 730 735
 Asp Phe Ala Asn Arg Phe Val Gly Gly Gly Val Thr Ser Ala Gly Leu
 740 745 750
 Val Gln Glu Glu Ile Arg Phe Leu Ile Asn Pro Glu Leu Ile Ile Ser
 755 760 765
 Arg Leu Phe Thr Glu Val Leu Asp His Asn Glu Cys Leu Ile Ile Thr
 770 775 780
 Gly Thr Glu Gln Tyr Ser Glu Tyr Thr Gly Tyr Ala Glu Thr Tyr Arg
 785 790 795 800
 Trp Ser Arg Ser His Glu Asp Gly Ser Glu Arg Asp Asp Cys Glu Arg
 805 810 815
 Arg Cys Thr Glu Ile Val Ala Ile Asp Ala Leu His Phe Arg Arg Tyr
 820 825 830
 Leu Asp Gln Phe Val Pro Glu Lys Met Arg Arg Glu Leu Asn Lys Ala
 835 840 845
 Tyr Cys Gly Phe Leu Arg Pro Gly Val Ser Ser Glu Asn Leu Ser Ala
 850 855 860
 Val Ala Thr Gly Asn Trp Gly Cys Gly Ala Phe Gly Gly Asp Ala Arg
 865 870 875 880
 Leu Lys Ala Leu Ile Gln Ile Leu Ala Ala Ala Ala Glu Arg Asp
 885 890 895
 Val Val Tyr Phe Thr Phe Gly Asp Ser Glu Leu Met Arg Asp Ile Tyr
 900 905 910
 Ser Met His Ile Phe Leu Thr Glu Arg Lys Leu Thr Val Gly Asp Val
 915 920 925
 Tyr Lys Leu Leu Leu Arg Tyr Tyr Asn Glu Glu Cys Arg Asn Cys Ser
 930 935 940
 Thr Pro Gly Pro Asp Ile Lys Leu Tyr Pro Phe Ile Tyr His Ala Val
 945 950 955 960
 Glu Ser Cys Ala Glu Thr Ala Asp His Ser Gly Gln Arg Thr Gly Thr
 965 970 975

-continued

```

<210> SEQ ID NO 5
<211> LENGTH: 3814
<212> TYPE: DNA
<213> ORGANISM: Mus musculus
<220> FEATURE:

<400> SEQUENCE: 5
gggggactgt gtgctgctggg tcccagcatg agtgccgggccc cgggctggga gccctgcacg      60
aaagcgcgct ggggcccgcg tggaacttct gcgccgactg cctcggactc ccggagcttc      120
cctggcagcg agagcgctgt tctcgacccc aaggacgctc ccgtccagtt cagggtccct      180
ccgtcctcgc cagcctcgct ctcggggcgg gcgggaccgc acagaggcaa cgccaacctg      240
tttgttttca aacaaaagac tattactact tggatggata ctaaaggacc caagacagct      300
gaatcagaaa gtaaagaaa caacaataca agaattgact ccatgatgag ttctgtgcag      360
aaagataact ttaccacaca taaggtggaa aaattggaaa atgttcctca gctaaatctt      420
gataaatcac ccacagaaaa gagttcacag tatttgaacc aacagcagac tgcgagtgtg      480
tgcaagtggc agaatgaagg gaagcatgca gaacagcttt tggcaagtga gcctcccgcg      540
gggactccgc taccaaagca gcttagtaat gctaacattg gtcagtcacc ccacactgat      600
gaccacagtg acacagatca tgaagaagac agagacaatc agcagtttct tacacctata      660
aaacttgcaa atacaaagcc aacagtagga gatgggcagc ccagaagcaa ctgtaagtgc      720
agtggtatct gccagtctgt gaaagactgt acaggctgtc aacaggagga ggtggatgtg      780
ctaccagaga gtcctttgtc agatgttggg gccgaggaca ttggaactgg accaaaaaat      840
gacaacaaat tgactggaca agaaaagcagc ctaggtgatt cgctccatt tgagaaagaa      900
agtgagcctg agtcaccaat ggatgtagac aactcagaaa acagttgtca agattcagaa      960
gcagatgaag aaacaagtcc agtctttgat gagcaagatg atcgttctc ccaaacagca     1020
aataaaacttt caagttgcc acaagagaaa gctgatggcg atcttaggaa acggtatttg     1080
actaagggaa gtgaagttag attgcatttc caatttgaag gagaaaataa tgctgggacc     1140
agtgacttaa atgccaaagc atctggaaac tctctagcc ttaatgtaga gtgtagaagt     1200
tccaagcagc atggaaaaag ggattctaaa attacagatc atttcatgag aatttccaag     1260
tcagaggaca gaagaaaaga acaatgtgaa gtcagacatc aaagaacaga aaggaagatt     1320
ccaaaaataca tcccacctaa cctccctcca gagaagaagt ggctgggaaac tcctattgag     1380
gaaatgagaa aaatgcctcg gtgtgggac catttgcctt ccttaagacc atctgcaagt     1440
cacacagtga ctgttcgggt agaccttctg agagcaggag aggttccgaa accttttcca     1500
acacattaca aagatttgtg ggataacaaa catgtgaaaa tgccttgctt ggaacaaaaac     1560
ttgtaccctg tggaaagatga gaatggtgag cgaactgcag ggagtaggtg ggagctcatt     1620
cagactgcac ttctcaacaa attcacacga cccagaact tgaaggatgc gattctgaaa     1680
tacaatgtgg catattctaa gaaatgggac tttacagctt tggttgattt ctgggataag     1740
gtacttgaag aagcagaggg ccaacattta tatcagtcca ttttacctga catggtgaaa     1800
attgcactct gtctgcaaaa tatttgcacc cagccaatac cactcctgaa acagaagatg     1860
aatcattctg tcacgatgtc acaggaacag atcgccagtc ttttagctaa tgccttcttc     1920
tgcacatttc cccgacggaa tgccaagatg aaatcggagt attctagtta cccagacatt     1980
aacttcaatc ggttgtttga aggacgttca tcaaggaaac cagaaaaact gaaaacactc     2040
ttctgctact ttcgaagagt cacagagaaa aaacctacag gattggtgac atttacaaga     2100

```

-continued

```

cagagtcttg aagatthtcc agaatgggaa aggtgtgaaa agcctctgac acgcttacac 2160
gtcacttacg agggtagcat agaaggcaac ggccgaggca tgctacaggt ggatthtgca 2220
aatcgthttg ttggaggtgg tgtgactggt gcgggacttg tacaagaaga aatcagatth 2280
ttaatcaatc ctgaattgat tgtttcacgg ctgttctactg aggtgctgga tcacaatgag 2340
tgtcttatta tcacaggtac tgaacagtac agtgaatata caggctatgc tgaacttat 2400
cgthgggccc gaagccatga agatgggagt gaaaaggacg attggcagcg gcgctgcacg 2460
gagatcgthg ccattgacgc acttctactc agacgtacc tcatcagtt tgtgctgag 2520
aaagtgagac gtgagcttaa caagccttac tgcggattcc tccgtcctgg agttccttct 2580
gaaaatctth ctgcagthgc cacgggaaac tggggctgtg gtgcctthtg gggthacgct 2640
agatthaaag ccttaataca gatcctggca gctgctgcgg ctgaacgtga cthgthttat 2700
thcacctthg gggactcaga gthgatgaga gacatthata gcatgcacac thtcttacc 2760
gagaggaagc thgatthtg aaaagtgtac aagthattgc thgatata caatgaagaa 2820
thcagaaact gthccacccc thgaccagac atcaagctth atccattcat ataccatgct 2880
gthgatgcaa gtgcagagac cactgacatg ccaggacaga aggcagcac ctgaggaaca 2940
agthgactag acctctctc aaagagacat cctatthgaa atthgggtg thgatgctga 3000
atthgactgaa thgatctaa gthgthtata aatccacatt thaatcaag thgacgctc 3060
ctthctgata thcagthgth thtthgthcat cctgthggac atgcctthg acatggctc 3120
thcaatthth ctthctctc agthctthatt ctthgatthth thththtcaa ctthgatthct 3180
thgggaaact caagaaagth thcactcagc thctagatct thctctctc thctgthgth 3240
thtccagact gctthgthg ctagcagata ccacacact thgaggaagth tacaatcca 3300
gaaactctgag thtthgthcag atthcactgth gactthctca ctcccaacc thgthtagct 3360
thgthgthct acatththcaa thtthggaagth thgaagththth ctthgatthc thaatgctag 3420
thctththg thcaaaacta ththctatth aagcagact aatthccagth thctctththg 3480
aaacatcct cctataagth acgthththth thgctctthth thccccagcg ctatththgaa 3540
agctggccaa gaggaaagaa aatgtagaat aaaagthth thctcggatg ctataaagaa 3600
gccagthtca agagcththg gththththth thththcaaga ctthgththth ctthgthcagct 3660
aggtgthgth ctthgthctgth gthgctgagth gcatagthct thaaccaag thctthgctg 3720
gagactthgth gthgattthg acatagthgaa gththctctgth caggaaatath tagagthaat 3780
aaatthctatt aataaatctatt thgthcagaaa aaaa 3814

```

```

<210> SEQ ID NO 6
<211> LENGTH: 968
<212> TYPE: PRT
<213> ORGANISM: Mus musculus
<220> FEATURE:

```

<400> SEQUENCE: 6

```

Met Ser Ala Gly Pro Gly Trp Glu Pro Cys Thr Lys Ala Arg Trp Gly
1           5           10          15
Ala Ala Gly Thr Ser Ala Pro Thr Ala Ser Asp Ser Arg Ser Phe Pro
                20          25          30
Gly Arg Gln Arg Arg Val Leu Asp Pro Lys Asp Ala Pro Val Gln Phe
35          40          45
Arg Val Pro Pro Ser Ser Pro Ala Cys Val Ser Gly Arg Ala Gly Pro
50          55          60

```

-continued

His	Arg	Gly	Asn	Ala	Thr	Ser	Phe	Val	Phe	Lys	Gln	Lys	Thr	Ile	Thr	65	70	75	80
Thr	Trp	Met	Asp	Thr	Lys	Gly	Pro	Lys	Thr	Ala	Glu	Ser	Glu	Ser	Lys	85	90	95	
Glu	Asn	Asn	Asn	Thr	Arg	Ile	Asp	Ser	Met	Met	Ser	Ser	Val	Gln	Lys	100	105	110	
Asp	Asn	Phe	Tyr	Pro	His	Lys	Val	Glu	Lys	Leu	Glu	Asn	Val	Pro	Gln	115	120	125	
Leu	Asn	Leu	Asp	Lys	Ser	Pro	Thr	Glu	Lys	Ser	Ser	Gln	Tyr	Leu	Asn	130	135	140	
Gln	Gln	Gln	Thr	Ala	Ser	Val	Cys	Lys	Trp	Gln	Asn	Glu	Gly	Lys	His	145	150	155	160
Ala	Glu	Gln	Leu	Leu	Ala	Ser	Glu	Pro	Pro	Ala	Gly	Thr	Pro	Leu	Pro	165	170	175	
Lys	Gln	Leu	Ser	Asn	Ala	Asn	Ile	Gly	Gln	Ser	Pro	His	Thr	Asp	Asp	180	185	190	
His	Ser	Asp	Thr	Asp	His	Glu	Glu	Asp	Arg	Asp	Asn	Gln	Gln	Phe	Leu	195	200	205	
Thr	Pro	Ile	Lys	Leu	Ala	Asn	Thr	Lys	Pro	Thr	Val	Gly	Asp	Gly	Gln	210	215	220	
Ala	Arg	Ser	Asn	Cys	Lys	Cys	Ser	Gly	Ser	Arg	Gln	Ser	Val	Lys	Asp	225	230	235	240
Cys	Thr	Gly	Cys	Gln	Gln	Glu	Glu	Val	Asp	Val	Leu	Pro	Glu	Ser	Pro	245	250	255	
Leu	Ser	Asp	Val	Gly	Ala	Glu	Asp	Ile	Gly	Thr	Gly	Pro	Lys	Asn	Asp	260	265	270	
Asn	Lys	Leu	Thr	Gly	Gln	Glu	Ser	Ser	Leu	Gly	Asp	Ser	Pro	Pro	Phe	275	280	285	
Glu	Lys	Glu	Ser	Glu	Pro	Glu	Ser	Pro	Met	Asp	Val	Asp	Asn	Ser	Arg	290	295	300	
Asn	Ser	Cys	Gln	Asp	Ser	Glu	Ala	Asp	Glu	Glu	Thr	Ser	Pro	Val	Phe	305	310	315	320
Asp	Glu	Gln	Asp	Asp	Arg	Ser	Ser	Gln	Thr	Ala	Asn	Lys	Leu	Ser	Ser	325	330	335	
Cys	Gln	Ala	Arg	Glu	Ala	Asp	Gly	Asp	Leu	Arg	Lys	Arg	Tyr	Leu	Thr	340	345	350	
Lys	Gly	Ser	Glu	Val	Arg	Leu	His	Phe	Gln	Phe	Glu	Gly	Glu	Asn	Asn	355	360	365	
Ala	Gly	Thr	Ser	Asp	Leu	Asn	Ala	Lys	Pro	Ser	Gly	Asn	Ser	Ser	Ser	370	375	380	
Leu	Asn	Val	Glu	Cys	Arg	Ser	Ser	Lys	Gln	His	Gly	Lys	Arg	Asp	Ser	385	390	395	400
Lys	Ile	Thr	Asp	His	Phe	Met	Arg	Ile	Ser	Lys	Ser	Glu	Asp	Arg	Arg	405	410	415	
Lys	Glu	Gln	Cys	Glu	Val	Arg	His	Gln	Arg	Thr	Glu	Arg	Lys	Ile	Pro	420	425	430	
Lys	Tyr	Ile	Pro	Pro	Asn	Leu	Pro	Pro	Glu	Lys	Lys	Trp	Leu	Gly	Thr	435	440	445	
Pro	Ile	Glu	Glu	Met	Arg	Lys	Met	Pro	Arg	Cys	Gly	Ile	His	Leu	Pro	450	455	460	
Ser	Leu	Arg	Pro	Ser	Ala	Ser	His	Thr	Val	Thr	Val	Arg	Val	Asp	Leu	465	470	475	480
Leu	Arg	Ala	Gly	Glu	Val	Pro	Lys	Pro	Phe	Pro	Thr	His	Tyr	Lys	Asp				

-continued

485					490					495					
Leu	Trp	Asp	Asn	Lys	His	Val	Lys	Met	Pro	Cys	Ser	Glu	Gln	Asn	Leu
			500					505					510		
Tyr	Pro	Val	Glu	Asp	Glu	Asn	Gly	Glu	Arg	Thr	Ala	Gly	Ser	Arg	Trp
		515					520					525			
Glu	Leu	Ile	Gln	Thr	Ala	Leu	Leu	Asn	Lys	Phe	Thr	Arg	Pro	Gln	Asn
	530					535					540				
Leu	Lys	Asp	Ala	Ile	Leu	Lys	Tyr	Asn	Val	Ala	Tyr	Ser	Lys	Lys	Trp
545				550						555					560
Asp	Phe	Thr	Ala	Leu	Val	Asp	Phe	Trp	Asp	Lys	Val	Leu	Glu	Glu	Ala
			565						570					575	
Glu	Ala	Gln	His	Leu	Tyr	Gln	Ser	Ile	Leu	Pro	Asp	Met	Val	Lys	Ile
			580					585					590		
Ala	Leu	Cys	Leu	Pro	Asn	Ile	Cys	Thr	Gln	Pro	Ile	Pro	Leu	Leu	Lys
		595					600					605			
Gln	Lys	Met	Asn	His	Ser	Val	Thr	Met	Ser	Gln	Glu	Gln	Ile	Ala	Ser
	610					615					620				
Leu	Leu	Ala	Asn	Ala	Phe	Phe	Cys	Thr	Phe	Pro	Arg	Arg	Asn	Ala	Lys
625				630						635				640	
Met	Lys	Ser	Glu	Tyr	Ser	Ser	Tyr	Pro	Asp	Ile	Asn	Phe	Asn	Arg	Leu
				645					650					655	
Phe	Glu	Gly	Arg	Ser	Ser	Arg	Lys	Pro	Glu	Lys	Leu	Lys	Thr	Leu	Phe
			660					665					670		
Cys	Tyr	Phe	Arg	Arg	Val	Thr	Glu	Lys	Lys	Pro	Thr	Gly	Leu	Val	Thr
		675					680					685			
Phe	Thr	Arg	Gln	Ser	Leu	Glu	Asp	Phe	Pro	Glu	Trp	Glu	Arg	Cys	Glu
	690					695					700				
Lys	Pro	Leu	Thr	Arg	Leu	His	Val	Thr	Tyr	Glu	Gly	Thr	Ile	Glu	Gly
705					710					715				720	
Asn	Gly	Arg	Gly	Met	Leu	Gln	Val	Asp	Phe	Ala	Asn	Arg	Phe	Val	Gly
				725					730					735	
Gly	Gly	Val	Thr	Gly	Ala	Gly	Leu	Val	Gln	Glu	Glu	Ile	Arg	Phe	Leu
			740					745					750		
Ile	Asn	Pro	Glu	Leu	Ile	Val	Ser	Arg	Leu	Phe	Thr	Glu	Val	Leu	Asp
		755					760					765			
His	Asn	Glu	Cys	Leu	Ile	Ile	Thr	Gly	Thr	Glu	Gln	Tyr	Ser	Glu	Tyr
	770					775					780				
Thr	Gly	Tyr	Ala	Glu	Thr	Tyr	Arg	Trp	Ala	Arg	Ser	His	Glu	Asp	Gly
785				790						795				800	
Ser	Glu	Lys	Asp	Asp	Trp	Gln	Arg	Arg	Cys	Thr	Glu	Ile	Val	Ala	Ile
				805					810					815	
Asp	Ala	Leu	His	Phe	Arg	Arg	Tyr	Leu	Asp	Gln	Phe	Val	Pro	Glu	Lys
			820					825					830		
Val	Arg	Arg	Glu	Leu	Asn	Lys	Ala	Tyr	Cys	Gly	Phe	Leu	Arg	Pro	Gly
			835				840					845			
Val	Pro	Ser	Glu	Asn	Leu	Ser	Ala	Val	Ala	Thr	Gly	Asn	Trp	Gly	Cys
			850				855					860			
Gly	Ala	Phe	Gly	Gly	Asp	Ala	Arg	Leu	Lys	Ala	Leu	Ile	Gln	Ile	Leu
865				870						875				880	
Ala	Ala	Ala	Ala	Ala	Glu	Arg	Asp	Val	Val	Tyr	Phe	Thr	Phe	Gly	Asp
				885					890					895	
Ser	Glu	Leu	Met	Arg	Asp	Ile	Tyr	Ser	Met	His	Thr	Phe	Leu	Thr	Glu
			900					905					910		

-continued

Arg Lys Leu Asp Val Gly Lys Val Tyr Lys Leu Leu Leu Arg Tyr Tyr
 915 920 925

Asn Glu Glu Cys Arg Asn Cys Ser Thr Pro Gly Pro Asp Ile Lys Leu
 930 935 940

Tyr Pro Phe Ile Tyr His Ala Val Glu Ser Ser Ala Glu Thr Thr Asp
 945 950 955 960

Met Pro Gly Gln Lys Ala Gly Thr
 965

<210> SEQ ID NO 7

<211> LENGTH: 2781

<212> TYPE: DNA

<213> ORGANISM: Drosophila melanogaster

<220> FEATURE:

<400> SEQUENCE: 7

```

tcgaagtgtg tggatattat aaagtgcgat attcatcaca gctatcgctc atccccaaaa      60
caccggtatg caagaattca ggtcacactt gatttttccg atattccaaa aggtttacca      120
atctacggca aatcgccgca gagcaagtgc atccgtgctg accaatcgac tcggcaaggc      180
tttgtgctta aactgcgcca ggatgtcgaa gtcgccggat ggcgggattt cggaaataga      240
aacggaggag gagccggaaa atctggcgaa ctccctagat gattcgtggc gtggagtttc      300
catggaggct atacatcgta atcggcagcc tttcgaattg gagaatttgc caccagtgac      360
tgccggcaat ctccaccggg ttatgtacca gctgccaatt cgtgaaacac cgccacgccc      420
ctacaaatca cgggaaagt gggactccga goatgtgcgt ctgocctgtg cgcccagctc      480
gaaatatccg agggagaatc cggatggcag caccaccatc gattttcgct gggaaatgat      540
cgaaacgacc cttctgcagc ccataaagac gtgtgaggaa ctgcaggcgg cgataatatac      600
atataataac acctataggg atcagtggca cttctgtgcc ctcatcaac ttctcgacga      660
ggaactggag gagagcgaaa cacgggtttt cttcgaggat ctattgccgc gcattatccg      720
attggcattg cggctaccgg acttgattca atcgccagtt ccgctgctca agcaccacaa      780
gaacgcctca ttgagcctga gccaacagca gatctcctgc ctgttggcca atgccttctt      840
gtgcacgttt ccccgaaaga acaccctcaa gaggaagtcc gactacagca cttttccaga      900
catcaacttt aacaggcttt accaatcgac gggaccggca gttctggaga agcttaaatag      960
cattatgcac tattttcgtc gcgtgtgtcc cacagagcgg gatgccagca atgtgcccac     1020
cgggtgtgta acctttgttc gtcggagcgg attgccgaa catctgatcg actggagcca     1080
aagtgcggcg ccgttgggtg atgtgccatt gcacgtggat gccgagggaa caatcgagga     1140
tgagggcatt ggactgtctc aagtagactt tgccaacaaa tatttgggtg gcggtgtctt     1200
gggacatggc tgcgttcagg aggagatacg ctttgttata tgtccggagc tattggtggg     1260
taaactcttt acggagtgtc tgcgaccatt cgaggccctg gtgatgttgg gcgccgaaag     1320
gtatagtaac tatacgggat atgccggaag cttcgagtgg tccggcaact ttgaggattc     1380
aacgccaaga gatagctcag gtcgtcgaca aacggccatt gttgcaatcg atgccctaca     1440
ttttgccag tcacatcacc aatatcgoga ggatctcatg gaaagggagc tgaacaaggc     1500
gtacattgga tttgttcaact ggatggtgac gccgccaccg ggtgtggcaa ctggttaactg     1560
gggttgcggc gcattcggcg gtgactccta tctgaaagcc ctgctgcaac ttatggtctg     1620
cgcccagttg ggcagacctt tggcctacta tacctttgga aatgtggagt ttaggatga     1680
ttttcatgaa atgtggctgt tgtttcgaaa tgacgggact acggtgcagc agctttggag     1740

```

-continued

```

tattttaagg tcgtacagta ggcttattaa ggagaagagc tccaaggagc cgcgtgagaa 1800
taaggcatcc aaaagaagc tatatgattt tattaaagag gaacttaaga aggtcagaga 1860
tgtgcccgga gaggagcat ccgccgaagc tggaaactct agagtagctg gattaggcga 1920
aggaaaatca gaaacatcag cgaatccctc gccagaactc aacaagcaac ccgcccgacc 1980
gcaaatcacc ataacgcaac aaagtaccga tctattgccc gcgcaattat cgcaagataa 2040
ctctaattct tcggaagatc aggcccttct tatgctgtcg gacgatgagg aggccaatgc 2100
catgatggag gccgctatgc tggaggctaa aagcagcgtg gaaataagca acagcagcac 2160
aacgtccaaa acgagcagta cagccacgaa atcaatgggt tcaggtggcc gccagttgag 2220
tctgctcgag atgctggaca cccattatga aaagggttcg gcctcgaaga gccacgaaa 2280
atcacccaac tgcagcaagg ctgagggttc agcaaagagt cgtaaggaga tcgatgtgac 2340
cgacaaggag gaaaaggacg atattgttga ctaggtgata ttgcaactaca ggattgttac 2400
tgcccccata aattgaagag gtataaaatg tattgtagat aactttaagg acatatttag 2460
ggcattttta agtaggatca ttgtaagtcg aataaagtga aatTTTTTTT tttttttaaT 2520
tatactattc taatctgcaa agacaatttt actgttaaat ttgtataaca ttcgaaattaa 2580
ttaataataa ttgttatatc atgcaaatct agcttttatt atgcgaaatt ttagtataaa 2640
gccagtaaaq tttcttttta ttaaccgaa accttttgtt tattttattt gaccacaaca 2700
agaacatcaa caacaacaac cagcaaaaaa aagcgaatat atatttgttt gttcgtatat 2760
atatatatat ctaagcagat c 2781

```

<210> SEQ ID NO 8

<211> LENGTH: 768

<212> TYPE: PRT

<213> ORGANISM: Drosophila melanogaster

<220> FEATURE:

<400> SEQUENCE: 8

```

Met Gln Glu Phe Arg Ser His Leu Ile Phe Pro Ile Phe Gln Lys Val
1          5          10          15
Tyr Gln Ser Thr Ala Asn Arg Arg Arg Ala Ser Ala Ser Val Leu Thr
          20          25          30
Asn Arg Leu Gly Lys Ala Leu Cys Leu Asn Cys Ala Arg Met Ser Lys
          35          40          45
Ser Pro Asp Gly Gly Ile Ser Glu Ile Glu Thr Glu Glu Glu Pro Glu
          50          55          60
Asn Leu Ala Asn Ser Leu Asp Asp Ser Trp Arg Gly Val Ser Met Glu
          65          70          75          80
Ala Ile His Arg Asn Arg Gln Pro Phe Glu Leu Glu Asn Leu Pro Pro
          85          90          95
Val Thr Ala Gly Asn Leu His Arg Val Met Tyr Gln Leu Pro Ile Arg
          100          105          110
Glu Thr Pro Pro Arg Pro Tyr Lys Ser Pro Gly Lys Trp Asp Ser Glu
          115          120          125
His Val Arg Leu Pro Cys Ala Pro Glu Ser Lys Tyr Pro Arg Glu Asn
          130          135          140
Pro Asp Gly Ser Thr Thr Ile Asp Phe Arg Trp Glu Met Ile Glu Arg
          145          150          155          160
Ala Leu Leu Gln Pro Ile Lys Thr Cys Glu Glu Leu Gln Ala Ala Ile
          165          170          175

```

-continued

Ile Ser Tyr Asn Thr Thr Tyr Arg Asp Gln Trp His Phe Arg Ala Leu
 180 185 190

His Gln Leu Leu Asp Glu Glu Leu Asp Glu Ser Glu Thr Arg Val Phe
 195 200 205

Phe Glu Asp Leu Leu Pro Arg Ile Ile Arg Leu Ala Leu Arg Leu Pro
 210 215 220

Asp Leu Ile Gln Ser Pro Val Pro Leu Leu Lys His His Lys Asn Ala
 225 230 235 240

Ser Leu Ser Leu Ser Gln Gln Gln Ile Ser Cys Leu Leu Ala Asn Ala
 245 250 255

Phe Leu Cys Thr Phe Pro Arg Arg Asn Thr Leu Lys Arg Lys Ser Glu
 260 265 270

Tyr Ser Thr Phe Pro Asp Ile Asn Phe Asn Arg Leu Tyr Gln Ser Thr
 275 280 285

Gly Pro Ala Val Leu Glu Lys Leu Lys Cys Ile Met His Tyr Phe Arg
 290 295 300

Arg Val Cys Pro Thr Glu Arg Asp Ala Ser Asn Val Pro Thr Gly Val
 305 310 315 320

Val Thr Phe Val Arg Arg Ser Gly Leu Pro Glu His Leu Ile Asp Trp
 325 330 335

Ser Gln Ser Ala Ala Pro Leu Gly Asp Val Pro Leu His Val Asp Ala
 340 345 350

Glu Gly Thr Ile Glu Asp Glu Gly Ile Gly Leu Leu Gln Val Asp Phe
 355 360 365

Ala Asn Lys Tyr Leu Gly Gly Gly Val Leu Gly His Gly Cys Val Gln
 370 375 380

Glu Glu Ile Arg Phe Val Ile Cys Pro Glu Leu Leu Val Gly Lys Leu
 385 390 395 400

Phe Thr Glu Cys Leu Arg Pro Phe Glu Ala Leu Val Met Leu Gly Ala
 405 410 415

Glu Arg Tyr Ser Asn Tyr Thr Gly Tyr Ala Gly Ser Phe Glu Trp Ser
 420 425 430

Gly Asn Phe Glu Asp Ser Thr Pro Arg Asp Ser Ser Gly Arg Arg Gln
 435 440 445

Thr Ala Ile Val Ala Ile Asp Ala Leu His Phe Ala Gln Ser His His
 450 455 460

Gln Tyr Arg Glu Asp Leu Met Glu Arg Glu Leu Asn Lys Ala Tyr Ile
 465 470 475 480

Gly Phe Val His Trp Met Val Thr Pro Pro Pro Gly Val Ala Thr Gly
 485 490 495

Asn Trp Gly Cys Gly Ala Phe Gly Gly Asp Ser Tyr Leu Lys Ala Leu
 500 505 510

Leu Gln Leu Met Val Cys Ala Gln Leu Gly Arg Pro Leu Ala Tyr Tyr
 515 520 525

Thr Phe Gly Asn Val Glu Phe Arg Asp Asp Phe His Glu Met Trp Leu
 530 535 540

Leu Phe Arg Asn Asp Gly Thr Thr Val Gln Gln Leu Trp Ser Ile Leu
 545 550 555 560

Arg Ser Tyr Ser Arg Leu Ile Lys Glu Lys Ser Ser Lys Glu Pro Arg
 565 570 575

Glu Asn Lys Ala Ser Lys Lys Lys Leu Tyr Asp Phe Ile Lys Glu Glu
 580 585 590

Leu Lys Lys Val Arg Asp Val Pro Gly Glu Gly Ala Ser Ala Glu Ala

-continued

595					600					605					
Gly	Ser	Ser	Arg	Val	Ala	Gly	Leu	Gly	Glu	Gly	Lys	Ser	Glu	Thr	Ser
610					615					620					
Ala	Lys	Ser	Ser	Pro	Glu	Leu	Asn	Lys	Gln	Pro	Ala	Arg	Pro	Gln	Ile
625					630					635					640
Thr	Ile	Thr	Gln	Gln	Ser	Thr	Asp	Leu	Leu	Pro	Ala	Gln	Leu	Ser	Gln
				645					650					655	
Asp	Asn	Ser	Asn	Ser	Ser	Glu	Asp	Gln	Ala	Leu	Leu	Met	Leu	Ser	Asp
			660					665						670	
Asp	Glu	Glu	Ala	Asn	Ala	Met	Met	Glu	Ala	Ala	Ser	Leu	Glu	Ala	Lys
			675				680						685		
Ser	Ser	Val	Glu	Ile	Ser	Asn	Ser	Ser	Thr	Thr	Ser	Lys	Thr	Ser	Ser
			690			695					700				
Thr	Ala	Thr	Lys	Ser	Met	Gly	Ser	Gly	Gly	Arg	Gln	Leu	Ser	Leu	Leu
705					710					715					720
Glu	Met	Leu	Asp	Thr	His	Tyr	Glu	Lys	Gly	Ser	Ala	Ser	Lys	Arg	Pro
				725					730					735	
Arg	Lys	Ser	Pro	Asn	Cys	Ser	Lys	Ala	Glu	Gly	Ser	Ala	Lys	Ser	Arg
			740					745						750	
Lys	Glu	Ile	Asp	Val	Thr	Asp	Lys	Asp	Glu	Lys	Asp	Asp	Ile	Val	Asp
		755					760					765			

<210> SEQ ID NO 9
 <211> LENGTH: 2181
 <212> TYPE: DNA
 <213> ORGANISM: Caenorhabditis elegans
 <220> FEATURE:

<400> SEQUENCE: 9

```

atgagcaaga agtttatcga actgggtgat cctgtcactc aagacgagaa agactacgaa      60
gactatgtcg gagttggttt cgcgcatcaa gtcccgacaa tgaaaaggcg gaagttgaca      120
gaacatggaa atactacaga atcaaaagaa gatcctgaag agccaaaaag ccgtgacgta      180
tttgtctcct cgcagtcaag tgatgagagt caagaagatt cggctgaaaa tccggagatc      240
gctaagaaga tgtcagaaaa ttgtgaaaat ctgacagaaa ctctcaaaat ttctaataat      300
gagagtttgg acaatgttac tgaagatctt gaacacactc ttgataatca caaaagtact      360
gaaccaatgg aagaagatgt aaacaacaag tccaatattg acgttgcgat taattctgac      420
gaggatgatg aacttgttct ggaagagaat aataaagaaa tgagggatgg agaacaagta      480
caacagttgt cacaggattt attcgctgat gatcaagagc taattgaata tccaggaatt      540
atgaaagaca ctacaactca actggatata acagattctg aagtggagac tgcctcaaaaa      600
atggaatga  ttgaagaaac tgaagcagat tgcacatttg taggcgagga ttcaaaagct      660
acgaaaactg tgaggacatc cagttcaagt ttcctgtcaa ctgtttcaac atgcgaagcc      720
cctgcaaaag gacgagcaag aatgtatcaa aaagagttgg aaaagcatgt gattgcattt      780
actgagggaa atctcacact acaaccagat ttgaacaaag ttgatcccga cagaaactat      840
cgatattgta caattccgaa ctttccagct toccaaggaa aacttcgaga agataatcga      900
tatggcccaa aaatcgtttt gcctcaaaaga tggcgagaat ttgattcgag gggccgtaga      960
agagactcat atttctatct caaacgtaag ctcgatggat atttgaatg ctacaaaaca     1020
actggatatt ttatgtttgt tggacttttg cacaacatgt gggaaattga cccagacatc     1080
acataataac tgccagcact ggaaatgtat tacaagaga  tgtcggaact tgttggtaga     1140
    
```

-continued

```

gaagaggttt tggaaaatt tgcacgagtt gcccgcatcg caaaaactgc tgaagatatt 1200
ctgccagagc gaatttatcg tcttggttgg gacgtcgaat cagctacctt gagccacaag 1260
caatgtgctg cacttgttgc gagaatgttt tttgcccgc cggacagtcc tttcagtttc 1320
tgccgaattc tctcgtctga taaatctatt tgtgtggaga aacttaaatt cctgttcaact 1380
tatttcgaca aaatgtcaat ggatccaccg gatggtgccg tcagttttag acttacaaaa 1440
atggataaag atacgttcaa cgaagagtgg aaagataaaa aattacgttc tcttctctgaa 1500
gttgaattct ttgatgaaat gcttattgaa gacacagctc tctgtacaca agttgatattt 1560
gcgaacgaac atcttggtgg cggagtttta aatcatgggt ctgttcagga ggagatccgt 1620
ttcttgatgt gtccagaaat gatggttga atgttgttgt gcgagaaaat gaacaactg 1680
gaagcgattt caattgttgg agcttacgtt ttcagttcctt atactggtta tggtcatact 1740
ctaaaatggg cagaacttca accaaatcat tctcgtcaga atacaacga atttcgagat 1800
cgttttggac gtcttcgggt agaaactatt gcaatcgatg caattctgtt caaggatca 1860
aaattagatt gtcacagcga gcagttaaac aaagcaaata tcattagga aatgaagaaa 1920
gcatctatcg gattcatgag ccagggaccg aaattcaca atattccaat tgttactgga 1980
tggtggggat gtggagcatt taatggggac aagccactga agttcataat ccaagtaatt 2040
gctgccggag tcgctgatcg tccacttcat ttctgttcat ttggagaacc cgagcttgcc 2100
gcaaagtca agaaaattat agaacgaatg aacagaag acgtaacact tggtaagtca 2160
tgtttttcaa tcttcagttg a 2181
    
```

```

<210> SEQ ID NO 10
<211> LENGTH: 726
<212> TYPE: PRT
<213> ORGANISM: Caenorhabditis elegans
<220> FEATURE:
    
```

<400> SEQUENCE: 10

```

Met Ser Lys Lys Phe Ile Glu Leu Gly Asp Pro Val Thr Gln Asp Glu
1           5           10          15
Lys Asp Tyr Glu Asp Tyr Val Gly Val Gly Phe Ala His Gln Val Pro
20          25          30
Thr Met Lys Arg Arg Lys Leu Thr Glu His Gly Asn Thr Thr Glu Ser
35          40          45
Lys Glu Asp Pro Glu Glu Pro Lys Ser Arg Asp Val Phe Val Ser Ser
50          55          60
Gln Ser Ser Asp Glu Ser Gln Glu Asp Ser Ala Glu Asn Pro Glu Ile
65          70          75          80
Ala Lys Glu Val Ser Glu Asn Cys Glu Asn Leu Thr Glu Thr Leu Lys
85          90          95
Ile Ser Asn Ile Glu Ser Leu Asp Asn Val Thr Glu Arg Ser Glu His
100         105         110
Thr Leu Asp Asn His Lys Ser Thr Glu Pro Met Glu Glu Asp Val Asn
115         120         125
Asn Lys Ser Asn Ile Asp Val Ala Ile Asn Ser Asp Glu Asp Asp Glu
130         135         140
Leu Val Leu Glu Glu Asn Asn Lys Glu Met Arg Asp Gly Glu Gln Val
145         150         155         160
Gln Gln Leu Ser Gln Asp Leu Phe Ala Asp Asp Gln Glu Leu Ile Glu
165         170         175
Tyr Pro Gly Ile Met Lys Asp Thr Thr Thr Gln Leu Asp Ile Thr Asp
    
```

-continued

180					185					190					
Ser	Glu	Val	Glu	Thr	Ala	Gln	Lys	Met	Glu	Met	Ile	Glu	Glu	Thr	Glu
	195						200					205			
Ala	Asp	Ser	Thr	Phe	Val	Gly	Glu	Asp	Ser	Lys	Ala	Thr	Lys	Thr	Val
	210					215					220				
Arg	Thr	Ser	Ser	Ser	Ser	Phe	Leu	Ser	Thr	Val	Ser	Thr	Cys	Glu	Ala
	225					230					235				240
Pro	Ala	Lys	Gly	Arg	Ala	Arg	Met	Tyr	Gln	Lys	Glu	Leu	Glu	Lys	His
				245					250					255	
Val	Ile	Ala	Phe	Thr	Glu	Gly	Asn	Leu	Thr	Leu	Gln	Pro	Asp	Leu	Asn
			260					265					270		
Lys	Val	Asp	Pro	Asp	Arg	Asn	Tyr	Arg	Tyr	Cys	Thr	Ile	Pro	Asn	Phe
		275					280					285			
Pro	Ala	Ser	Gln	Gly	Lys	Leu	Arg	Glu	Asp	Asn	Arg	Tyr	Gly	Pro	Lys
		290				295					300				
Ile	Val	Leu	Pro	Gln	Arg	Trp	Arg	Glu	Phe	Asp	Ser	Arg	Gly	Arg	Arg
	305					310					315				320
Arg	Asp	Ser	Tyr	Phe	Tyr	Phe	Lys	Arg	Lys	Leu	Asp	Gly	Tyr	Leu	Lys
				325					330						335
Cys	Tyr	Lys	Thr	Thr	Gly	Tyr	Phe	Met	Phe	Val	Gly	Leu	Leu	His	Asn
			340					345						350	
Met	Trp	Glu	Phe	Asp	Pro	Asp	Ile	Thr	Tyr	Lys	Leu	Pro	Ala	Leu	Glu
		355					360					365			
Met	Tyr	Tyr	Lys	Glu	Met	Ser	Glu	Leu	Val	Gly	Arg	Glu	Glu	Val	Leu
		370				375					380				
Glu	Lys	Phe	Ala	Arg	Val	Ala	Arg	Ile	Ala	Lys	Thr	Ala	Glu	Asp	Ile
				390							395				400
Leu	Pro	Glu	Arg	Ile	Tyr	Arg	Leu	Val	Gly	Asp	Val	Glu	Ser	Ala	Thr
				405					410					415	
Leu	Ser	His	Lys	Gln	Cys	Ala	Ala	Leu	Val	Ala	Arg	Met	Phe	Phe	Ala
			420					425					430		
Arg	Pro	Asp	Ser	Pro	Phe	Ser	Phe	Cys	Arg	Ile	Leu	Ser	Ser	Asp	Lys
		435					440					445			
Ser	Ile	Cys	Val	Glu	Lys	Leu	Lys	Phe	Leu	Phe	Thr	Tyr	Phe	Asp	Lys
		450				455					460				
Met	Ser	Met	Asp	Pro	Pro	Asp	Gly	Ala	Val	Ser	Phe	Arg	Leu	Thr	Lys
				470							475				480
Met	Asp	Lys	Asp	Thr	Phe	Asn	Glu	Glu	Trp	Lys	Asp	Lys	Lys	Leu	Arg
				485					490					495	
Ser	Leu	Pro	Glu	Val	Glu	Phe	Phe	Asp	Glu	Met	Leu	Ile	Glu	Asp	Thr
			500					505					510		
Ala	Leu	Cys	Thr	Gln	Val	Asp	Phe	Ala	Asn	Glu	His	Leu	Gly	Gly	Gly
		515					520					525			
Val	Leu	Asn	His	Gly	Ser	Val	Gln	Glu	Glu	Ile	Arg	Phe	Leu	Met	Cys
		530				535					540				
Pro	Glu	Met	Met	Val	Gly	Met	Leu	Leu	Cys	Glu	Lys	Met	Lys	Gln	Leu
				550							555			560	
Glu	Ala	Ile	Ser	Ile	Val	Gly	Ala	Tyr	Val	Phe	Ser	Ser	Tyr	Thr	Gly
				565					570					575	
Tyr	Gly	His	Thr	Leu	Lys	Trp	Ala	Glu	Leu	Gln	Pro	Asn	His	Ser	Arg
			580					585					590		
Gln	Asn	Thr	Asn	Glu	Phe	Arg	Asp	Arg	Phe	Gly	Arg	Leu	Arg	Val	Glu
		595					600					605			

-continued

Thr Ile Ala Ile Asp Ala Ile Leu Phe Lys Gly Ser Lys Leu Asp Cys
 610 615 620
 Gln Thr Glu Gln Leu Asn Lys Ala Asn Ile Ile Arg Glu Met Lys Lys
 625 630 635 640
 Ala Ser Ile Gly Phe Met Ser Gln Gly Pro Lys Phe Thr Asn Ile Pro
 645 650 655
 Ile Val Thr Gly Trp Trp Gly Cys Gly Ala Phe Asn Gly Asp Lys Pro
 660 665 670
 Leu Lys Phe Ile Ile Gln Val Ile Ala Ala Gly Val Ala Asp Arg Pro
 675 680 685
 Leu His Phe Cys Ser Phe Gly Glu Pro Glu Leu Ala Ala Lys Cys Lys
 690 695 700
 Lys Ile Ile Glu Arg Met Lys Gln Lys Asp Val Thr Leu Gly Lys Ser
 705 710 715 720
 Cys Phe Ser Ile Phe Ser
 725

<210> SEQ ID NO 11
 <211> LENGTH: 31
 <212> TYPE: PRT
 <213> ORGANISM: Bos taurus
 <220> FEATURE:

<400> SEQUENCE: 11

Leu Phe Thr Glu Val Leu Asp His Asn Glu Cys Leu Ile Ile Thr Gly
 1 5 10 15
 Thr Glu Gln Tyr Ser Glu Tyr Thr Gly Tyr Ala Glu Thr Tyr Arg
 20 25 30

<210> SEQ ID NO 12
 <211> LENGTH: 29
 <212> TYPE: PRT
 <213> ORGANISM: Bos taurus
 <220> FEATURE:

<400> SEQUENCE: 12

Ala Tyr Cys Gly Phe Leu Arg Pro Gly Val Ser Ser Glu Asn Leu Ser
 1 5 10 15
 Ala Val Ala Thr Gly Asn Xaa Gly Cys Gly Ala Phe Gly
 20 25

<210> SEQ ID NO 13
 <211> LENGTH: 11
 <212> TYPE: PRT
 <213> ORGANISM: Bos taurus
 <220> FEATURE:

<400> SEQUENCE: 13

Phe Leu Ile Asn Pro Glu Leu Ile Val Ser Arg
 1 5 10

<210> SEQ ID NO 14
 <211> LENGTH: 16
 <212> TYPE: PRT
 <213> ORGANISM: Bos taurus
 <220> FEATURE:

<400> SEQUENCE: 14

Ile Ala Leu Xaa Leu Pro Asn Ile Xaa Thr Gln Pro Ile Pro Leu Leu
 1 5 10 15

-continued

<210> SEQ ID NO 15
 <211> LENGTH: 17
 <212> TYPE: DNA
 <213> ORGANISM: Bos taurus
 <220> FEATURE:

<400> SEQUENCE: 15
 gaycayaayg artggyt 17

<210> SEQ ID NO 16
 <211> LENGTH: 17
 <212> TYPE: DNA
 <213> ORGANISM: Bos taurus
 <220> FEATURE:

<400> SEQUENCE: 16
 ckrtangtyt cngcrta 17

<210> SEQ ID NO 17
 <211> LENGTH: 24
 <212> TYPE: DNA
 <213> ORGANISM: Bos taurus
 <220> FEATURE:

<400> SEQUENCE: 17
 atcatcacag gtactgagca gtac 24

<210> SEQ ID NO 18
 <211> LENGTH: 24
 <212> TYPE: DNA
 <213> ORGANISM: Bos taurus
 <220> FEATURE:

<400> SEQUENCE: 18
 gcctgtgtat tcactgtact gctc 24

<210> SEQ ID NO 19
 <211> LENGTH: 26
 <212> TYPE: PRT
 <213> ORGANISM: Bos taurus
 <220> FEATURE:

<400> SEQUENCE: 19
 Glu Asp Lys Arg Lys Glu Gln Cys Glu Met Lys His Gln Arg Thr Glu
 1 5 10 15
 Arg Lys Ile Pro Lys Tyr Ile Pro Pro His
 20 25

<210> SEQ ID NO 20
 <211> LENGTH: 26
 <212> TYPE: PRT
 <213> ORGANISM: Homo sapiens
 <220> FEATURE:

<400> SEQUENCE: 20
 Glu Asp Arg Arg Lys Glu Gln Trp Glu Thr Lys His Gln Arg Thr Glu
 1 5 10 15
 Arg Lys Ile Pro Lys Tyr Val Pro Pro His
 20 25

<210> SEQ ID NO 21
 <211> LENGTH: 26
 <212> TYPE: PRT
 <213> ORGANISM: Mus Musculus

-continued

<400> SEQUENCE: 21

Glu Asp Arg Arg Lys Glu Gln Cys Glu Val Arg His Gln Arg Thr Glu
 1 5 10 15

Arg Lys Ile Pro Lys Tyr Ile Pro Pro Asn
 20 25

<210> SEQ ID NO 22

<211> LENGTH: 32

<212> TYPE: PRT

<213> ORGANISM: *Caenorhabditis elegans*

<220> FEATURE:

<400> SEQUENCE: 22

His Gln Val Pro Thr Met Lys Arg Arg Lys Leu Thr Glu His Gly Asn
 1 5 10 15

Thr Thr Glu Ser Leu Leu Leu Lys Glu Asp Pro Pro Glu Pro Lys Ser
 20 25 30

<210> SEQ ID NO 23

<211> LENGTH: 26

<212> TYPE: PRT

<213> ORGANISM: *Homo sapiens*

<220> FEATURE:

<400> SEQUENCE: 23

Glu Gly Lys Arg Lys Gly Asp Glu Val Asp Gly Val Asp Glu Val Ala
 1 5 10 15

Lys Lys Lys Ser Lys Lys Glu Lys Asp Lys
 20 25

<210> SEQ ID NO 24

<211> LENGTH: 26

<212> TYPE: PRT

<213> ORGANISM: *Mus musculus*

<220> FEATURE:

<400> SEQUENCE: 24

Glu Gly Lys Arg Lys Gly Asp Glu Val Asp Gly Thr Asp Glu Val Ala
 1 5 10 15

Lys Lys Lys Ser Arg Lys Glu Thr Asp Lys
 20 25

<210> SEQ ID NO 25

<211> LENGTH: 26

<212> TYPE: PRT

<213> ORGANISM: *Bos taurus*

<220> FEATURE:

<400> SEQUENCE: 25

Glu Gly Lys Arg Lys Gly Asp Glu Val Asp Gly Ile Asp Glu Val Thr
 1 5 10 15

Lys Lys Lys Ser Lys Lys Glu Lys Asp Lys
 20 25

<210> SEQ ID NO 26

<211> LENGTH: 25

<212> TYPE: PRT

<213> ORGANISM: *Galus galus*

<220> FEATURE:

<400> SEQUENCE: 26

Glu Gly Lys Arg Lys Gly Glu Glu Val Asp Gly Asn Val Val Ala Lys

-continued

1 5 10 15

Lys Lys Ser Arg Lys Glu Lys Glu Lys
 20 25

<210> SEQ ID NO 27
 <211> LENGTH: 26
 <212> TYPE: PRT
 <213> ORGANISM: Xenopus laevis
 <220> FEATURE:

<400> SEQUENCE: 27

Glu Gly Lys Arg Lys Ala Asp Glu Val Asp Gly His Ser Ala Ala Thr
 1 5 10 15

Lys Lys Lys Ile Lys Lys Glu Lys Glu Lys
 20 25

<210> SEQ ID NO 28
 <211> LENGTH: 25
 <212> TYPE: PRT
 <213> ORGANISM: Drosophila melanogaster
 <220> FEATURE:

<400> SEQUENCE: 28

Glu Glu Leu Pro Asp Thr Lys Arg Ala Lys Met Glu Leu Ser Asp Thr
 1 5 10 15

Asn Glu Glu Gly Glu Lys Lys Gln Arg
 20 25

<210> SEQ ID NO 29
 <211> LENGTH: 31
 <212> TYPE: PRT
 <213> ORGANISM: Sarcophaga peregrina

<400> SEQUENCE: 29

Glu Gly Val Ser Ser Ala Lys Lys Ala Lys Ile Glu Lys Ile Asp Glu
 1 5 10 15

Glu Asp Ala Ala Ser Ile Lys Glu Leu Thr Glu Lys Ile Lys Lys
 20 25 30

<210> SEQ ID NO 30
 <211> LENGTH: 28
 <212> TYPE: DNA
 <213> ORGANISM: Bos taurus
 <220> FEATURE:

<400> SEQUENCE: 30

gctgcggggtc tcgacgatga gtgcgggc 28

<210> SEQ ID NO 31
 <211> LENGTH: 29
 <212> TYPE: DNA
 <213> ORGANISM: Bos taurus
 <220> FEATURE:

<400> SEQUENCE: 31

gcgtctagaa ttcacttggc tcctcaggc 29

<210> SEQ ID NO 32
 <211> LENGTH: 38
 <212> TYPE: DNA
 <213> ORGANISM: Bos taurus
 <220> FEATURE:

<400> SEQUENCE: 32

-continued

ccggaattcg ggtttttgt taatgaaaat ttattaac 38

<210> SEQ ID NO 33
 <211> LENGTH: 29
 <212> TYPE: DNA
 <213> ORGANISM: Bos taurus
 <220> FEATURE:

<400> SEQUENCE: 33

tcagagcaga tgaactcgag cagtccagg 29

<210> SEQ ID NO 34
 <211> LENGTH: 61
 <212> TYPE: DNA
 <213> ORGANISM: Bos taurus
 <220> FEATURE:

<400> SEQUENCE: 34

ccaatttgaa ggaggaattc cgcgccac catgaatgat gtgaatgcca aacgacctgg 60
 a 61

<210> SEQ ID NO 35
 <211> LENGTH: 22
 <212> TYPE: DNA
 <213> ORGANISM: Artificial sequence
 <220> FEATURE: Kozak consensus sequence
 <223> OTHER INFORMATION: Synthesized by oligonucleotide synthesizer

<400> SEQUENCE: 35

gaattcccgc cgccaccatg aa 22

<210> SEQ ID NO 36
 <211> LENGTH: 674
 <212> TYPE: DNA
 <213> ORGANISM: Homo sapiens
 <220> FEATURE:

<400> SEQUENCE: 36

agaagaaaaat ggccaaggca tgctacaggt ggattttgca aatcgttttg ttggagggtgg 60
 tgtaaccagt gcaggacttg tgcaagaaga aatccgcttt ttaatcaatc ctgagttgat 120
 tatttcacgg ctcttactg aggtgctgga tcacaatgaa tgtctaatta tcacaggtac 180
 tgagcagtag agtgaatata caggctatgc tgagacatat cgttggtccc ggagccaaga 240
 agatgggagt gaaagggacg actgcgagcg gcgctgcact gagatcgttg ccatcgatgc 300
 tcttcacttc agacgctacc tcgatcagtt tgtgctgag aaaatgagac gcgagctgaa 360
 caaggcttac tgtggatttc tccgtctgag agtttctca gagaatcttt ctgcagtggc 420
 cacaggaaac tggggctgtg gtgcctttgg gggatgatgcc aggttaaaag ccttaataca 480
 gatattggca gctgctgcag ctgagcgaga tgtggtttat ttcaccttg gggactcaga 540
 attgatgaga gacatttaca gcatgcacat tttccttact gaaaggaaac tcaactgttg 600
 agatgtgtat aagctgttc tacgatacta caatgaagaa tgcagaaact gttccacccc 660
 tggaccagac atca 674

<210> SEQ ID NO 37
 <211> LENGTH: 200
 <212> TYPE: DNA
 <213> ORGANISM: Homo sapiens
 <220> FEATURE:

-continued

<400> SEQUENCE: 37

aaaaatagtt gtcaagactc agaagcagat gaggagacaa gtccaggttt tgatgaacaa	60
gaagatggta gttcctccca aacagcaaat aaaccttcaa ggttccaagc aagagacgct	120
gacattgaat ttagaaaacg gtactctact aagggcggtg aagttagatt acatttccaa	180
tttgaaggag gagagagtcg	200

<210> SEQ ID NO 38

<211> LENGTH: 29793

<212> TYPE: DNA

<213> ORGANISM: Caenorhabditis elegans

<220> FEATURE:

<400> SEQUENCE: 38

gatctcgaag taaaaactca cgcagaaaga gctcctcctc ctttagcatg agaatccaac	60
tttghtaatga taacactggc aacatcaaca gtttgagaga aagcacgtgc ttgggottca	120
caagcttgtc caatagaagc atccatcaca aaaacaacat tatctggtgt aactgcggtg	180
gaaacttggg gcattttctc gaaaagttaa gcttcttctc tgtgacgacc tgatgtatca	240
acaatgatga tttcgaacct ttcttgctgc aaaacaaata ttattaaacc atttttctgt	300
gataaattac cgtgaatttt tctactcctt cggcggcaat ttttacgggg tcaatttcag	360
agtatgatcc atagaagggg atacgagcct ttgtggcatt ttgctttaat tgatcaaaag	420
ctccagcaag gaatgtatcg gcacagatca gacatgtttt ccatcctttt ctttggtagt	480
aatacgccat ctgaacttga aaagtgttga aaagtgttg gaagtttact aattaaaaaa	540
tataatgitt gatgggtgtg gagctttcta ttgtaattca tggaaacgaac cttggtacaa	600
gtcgtagttt taccggaacc ttgaagacca acaaacatga aaacgttgcg acgtcctttt	660
gttggtgtga aaggagtacc accaggatcc acaagcttca gcagttcatt gaatactgtc	720
ttctgaatgt accgacgttt gtttgctcct ccgacgatct cttcgaaatt aatcgctttt	780
ctgaaaatat ttattaaatt taaatcttaa atagcgtaaa aatttacttc acgttgcct	840
taagttgctt tacaagacga atatgaacat cagattcaat aagagctgta cagacttctt	900
tcagatcaaa atccagctcc ccctcattga taacggtgct ctgaccgagc tttccgatcg	960
catttcggat tttccgcccc aaatcggccca aaaccatttt gaactgaaat ttgaaatgct	1020
ttaatttggt taagcataga attaaacgcy ttttaaatcg agagcaccat aaaaacagtt	1080
tggagaaaaa tcgataatc ttgtaggaga ttcagtcctt gtggttttct tcggttcct	1140
aatcattttt tgacgacata gtggtatttc acaataggtt tttcaagac acaacagatt	1200
tttcacaaaag agtagagaag aaatgaaaa ctgtagattt cttctcgaag agccgagaaa	1260
ggcaaggat tggaagtta aaaaggaat gtttctttat tcttttttca aaacaataat	1320
aaatgaaaaa tatatattta tagataacaa tttcagacag ttaaaatcac gtgaaaaatt	1380
caattttcaa cacaaaaatt gacgagtga acccgttgt tgcgccttga agagtaacgc	1440
ttgcgcttt gacgatttta ttgacgcgtt tctggtgcat gcgggaaatt ttttatttc	1500
aacttttttc ctgtttggtt atcctttttt aattgaattc tcatgatttg aaagctttga	1560
aaaatattat tttgctcaaa aacatgcgtt ttgtaaaaca ttgattagat tcaaggcaat	1620
taatggattt ttgcacgttc caaaaaaag gaaattcatt tttgaaaat ttgataaatt	1680
taataatgaa aaatgttcca tagatttatt caatgccatc cttctctata atctcgaact	1740
tccgatcct tcaactgtgg tagaggtatt tgcaatacca tatagtcgta ataataaact	1800

-continued

ttagtgaaca	aatccaagac	atcagctctt	gagtaaatga	atgatttata	aaaactgctg	1860
atthttctcgt	aggaagaaag	agaatcagct	aataatccgt	cgttgctctat	tctgtcaggc	1920
cgcttaaagt	ttaaaaaata	aaaacgtttt	aagctaattt	tgtatgtcta	gaaactctaa	1980
ctcacaagca	tttctgcata	cgccggatta	gttggttttg	caaaaagcga	gtaatctaca	2040
aaagtgaatt	tttgattcat	ctcttcatt	tcacaaaacc	aatthttgtgg	tacgtatttc	2100
atatgatctt	catccacttt	tttagttttt	gaatgtattt	gtgtgagttg	tgtccagatt	2160
tgaataagat	aacatctcag	atccaacttg	caattgaagc	aagaacgac	ttctctgaaa	2220
ttttatatga	ccttaaactt	tatacttttg	tagtttcgtc	gatatctgat	cgttcagttg	2280
tataggtatg	tacatctcta	ggtttatgtg	ctacacgaaa	atataatttg	ttttacctaa	2340
cacacgcac	cataaaaata	tctacaaatc	gttcaattgg	atcctgtctt	gaaaataata	2400
atthccaatt	cgtaaagtth	gcattcaact	cattthctcg	tttcaaatcg	tcgatatccg	2460
caaaatatgt	tagtgaatca	ctatcacaca	ctctgaaaag	cacaatattc	atattthcgt	2520
gttaataatg	aacctcacga	ttcatcatta	aattthctct	ggagcccgca	taatacttgc	2580
tgcccaatta	aagtatcagt	ttcacagatt	gcagttctat	cattthccgat	agcctcaaat	2640
aagattthaat	cttaagcgag	tgthctgatc	aattthaaata	tttgatactc	accgcaagtt	2700
ctctcgaac	ttgttcgaaa	gctggaattt	tagaatatcc	ttcaaaactt	ttthctcgc	2760
cctcatcaag	ccataataag	ttthgatcag	caatataatc	gaataaatta	gtctctgata	2820
aatctcgtat	cacaatctth	ttthctactc	taaagaatac	aattthgata	agaatgataa	2880
taattataat	tataatagtt	cgthcgtgag	ttgatgaaga	ccacataatt	agthtaatgg	2940
caagctatgc	aactthgtta	atactaatag	gacttagcaa	atcttatctt	gaacctthtt	3000
cattcgaag	aaaatgaga	tcgaatctcg	ttcaaaactg	ggagtagtca	gttaagaaac	3060
ttgtthctag	tttgtaggga	gacactggag	aacgtgaaag	tattaccocat	acgcaatatt	3120
ttthcgcgca	aaaatacgg	acctggtctc	gacacgacag	ttthtaaaac	ttgtaaatag	3180
gtatgtaaaa	gaaaactth	atthtaaacg	gtthgtthctg	gaattthcat	cgthttgtca	3240
tagthattct	caaaataatt	atthtatgaa	aaaaaactaa	aatataacta	taataacacc	3300
tgaatattaa	caaatcgcac	gaaaaaaaac	tatgaaaaaa	atggatgaaa	atthccgcagc	3360
aacgagagtt	tgaattthca	gtattctth	aaggcttacc	gattthcaata	aatagtgaca	3420
ctgaaaattg	tagthtttaa	actagthgtg	tagtatcatc	aaatattcaa	tccttcaaaa	3480
atthctcaat	atthaacgcat	ttthcttaaat	gtthcttcaat	atthtaaaaa	aagthtgcaat	3540
atthttthct	aggcagaat	agactthcac	aaaacacatc	gacacttcca	atgagcaaga	3600
agthttatcca	actgggtgat	cctgthcactc	aagacgthtag	ttatagthttt	tattacttga	3660
acattatcat	ctthtttacag	gagaaagact	acgaagacta	gtthcggagtt	gthttcgcgc	3720
atcaagthccc	gacaatgaaa	aggcggaaat	tgacagaaca	tggaaatact	acagaatcaa	3780
aagaagatcc	tgaagagcca	aaaagccgtg	acgtattthgt	ctctcgcag	tcaagthgatg	3840
agagthcaaga	agattcggct	gaaaatccgg	agatcgctaa	agaagthtca	gaaaattthgtg	3900
aaaatctgac	agaaactctc	aaaattthcta	atattgagag	ttthgacaat	gthtactgaaa	3960
gatctgaaca	cactctthgat	aatcacaaaa	gtactgaacc	aatggaagaa	gatgtaaaaa	4020
acaagthccaa	tattgacgth	gctgattaatt	ctgacgagga	tgatgaaactt	gthttcggag	4080
agaataataa	agaaatgagg	gatggagaac	aagtacaaca	gthcaggaaa	ttthtaaacg	4140
gaatgaaata	agthtaactc	caaaatgaa	aagacattth	cccatcagaa	agthctthctg	4200

-continued

aatthtaggt	gtaatgtaa	tttttgctg	tagttttcc	cattgthtga	aatthttgcc	4260
aaaattagtt	attgcatacc	cttcatgttt	ttgaagattg	tttagaatg	agaaaacatt	4320
ttggacgctt	ttattattag	gacaccaaac	actttttggt	gaaaaaacag	ctcgtttaaa	4380
aaaagctttt	tccaaaaaat	ctgacgcaag	gcttgtgaat	tttcgthttc	ccttgattht	4440
taaaatttct	cctaaagtth	tttgctaata	tttttcgcta	tcgctgaatt	tactagttaa	4500
tcaacaaaaa	attttttttt	tttcatagat	ttttataag	ttttgaaaa	catagattta	4560
aaacttaaac	ttaaattttg	acaagcgag	aggaaaaaat	taaaaattgc	tgaacattca	4620
gatgcccgtt	acctattttt	tggttcaaaa	atcccaatat	tacgctctg	ggttatagtc	4680
atthgctttt	attaaattaa	tgggttctct	tggaaaagta	agttctgttt	tgttttcagc	4740
ttatcacttc	atcaaacgga	aggaaaggtt	gattaaggaa	agtaaacata	ttttatgttg	4800
ttcttgtcac	ttctccatt	tcgcaataat	ataactcgag	aaatatagaa	ttttgttcga	4860
agthttcttt	ttccttcaac	atthtaata	ttgttagtat	taccagaaa	aatagaaaaa	4920
atcgaagaaa	tttgcaaaaa	agcagacgta	gaggctacgt	acttcttaag	cagcccctt	4980
ttctthtaaa	ttgttcctgt	cgtaccgaga	tccggtacct	tatthtaca	cgthttctgt	5040
tccaaaaata	ataatgtact	gcagttgtca	caggatttat	tcgctgatga	tcaagagcta	5100
attgaatatac	caggaattat	gaaagacact	acaactcaac	tggatataac	agattctgaa	5160
gtggagactg	ctcaaaaaat	ggaatgatt	gaagaaactg	aagcagattc	gacatttgta	5220
ggcagagatt	caaaagttag	acaaaatcat	tctgacaagg	attcctgcga	gcaactcagtc	5280
aagagcgagt	cacggcaact	cggtcacaaa	ccatttctaa	ttagtaaaact	ctcaaaaacc	5340
acaactaaat	agcttaaaac	ctttgtaaat	tagcttattt	ttgtaatta	gcaatgattt	5400
taagctaatt	agttgtggtt	tttagagatt	tactaattag	aaatggthtt	ggaccgagtt	5460
gccgtgactc	gctcttgact	gagcacaagc	aaactthtgt	ggatgttag	aatcagcggc	5520
aaagtggcac	tactagtgc	gaagttgacg	cagattctca	gattaatttg	gtaagacaaa	5580
gaaaatataa	atthttattac	ccagatgcat	atthtcatga	ttctgatgca	aaaaatacgg	5640
taccgatct	ggatactaca	atthttgtaa	aatgcgaaaa	gthttgcacc	tttaaaaaga	5700
actgcaattt	caaacacttg	ttgctgtgga	ttgtttatcg	gthtttaata	ttthttggtg	5760
agagtaaatg	agaaaagcga	gttcccgcat	tatctgtgtg	cgatttgtaa	tacagtactt	5820
ttcaaaagac	cacaccattt	tgcataatac	aaacatttgt	cgtgtcgaaa	ccgggtaccg	5880
tgattthtga	ttaaagtthg	caaaatttca	catagthttt	ataatttagg	ctacgaaaac	5940
tgtgaggaca	tccagttcaa	gttctctgtc	aactgtttca	acatgcgaag	cccctgcaaa	6000
aggacgagca	agaatgtatc	aaaaagagtt	ggaaaagcat	gtgattgcat	ttactgaggg	6060
aaatctcaca	ctacaaccag	atthtgaaca	agttgatccc	gacagaaact	atcgatattg	6120
tacaattccg	aactttccag	cttccaagg	aagtacgttg	ttcaataaaa	catactaggt	6180
atataattaa	ttatthcaga	acttcgagaa	gataatcgat	atggcccaaa	aatcgthttg	6240
cctcaaaagt	ggcgagaatt	tgattcggta	catttctatt	gaattaatta	tatactactt	6300
actgaaaaa	ccatggagaa	agaatgcaaa	aaattgaatt	ttaaaaacta	atthtttaat	6360
tttggtctaaa	ttthcagtht	gaatttaatc	caaaatgaaa	actgcgacca	atcaatgact	6420
tttcaaaatc	actthtcaac	caatcaaacg	gagtgtgctg	ggctcgaaga	cgctgattgg	6480
ttcgaaaatg	ggcgtggttt	ctcatthttg	agggaattca	aaaaaaggca	tttggtcaca	6540

-continued

gttgaaaatc atgttttcaa aagatgcatt ttttattcct tctcgatttt ttttgatttt	6600
cttttgtggt atttctgaat ttaaagggtg tgtagtcgaa tttttttatt gctttattag	6660
actcaaaatt ttctgaaaac gccaaatttc ataatgaaac ttcttgaaaa ctcttcagca	6720
aaaagttagt acggctcaaa aaatggccta aaattagtta agattggaga ttgaccgac	6780
ttgtcaatgt cgcagcggct gaaacaatt tttttgaaa tcaccgtcaa attttaagta	6840
tacaacttga ttattttgog ttttaaaact tatttaggta tttaaaagtc gatggacggc	6900
gagttttggc tcaaaaaat taaaaatctc gccgtccatc gattttttaa taccttaatc	6960
aagaataaaa caaaaggtag gcaacttgta tattcaaaat ttgacgggta ttgcaacttt	7020
taactaattt caggccattt tttagaccgt cataactttt ttctaaaaag ttttcaagaa	7080
gtttcattat gaaattcggg tttttcagac aattttgagt ctaataagga aataaaaaaa	7140
attcgagtag accaccttta agaaaatttt ggatttccgc tacgctaata cacctttaat	7200
caaaaaatatt tgaagttatt caaagttaaa gaattatatt tttagagggg ccgtagaaga	7260
gactcatatt tctatttcaa acgtaagctc gatggatatt tgaatgcta caaaacaact	7320
ggataatttta tgtttgtgtt aagtttttga aatacaattc gtttgaagat ttactctatt	7380
ttcagggaact ttgcaaac atgtgggaat ttgaccaga catcacatat aaactgccag	7440
cactggaaat gtattacaaa gagatgctcg aacttgttg tagagaagag gttttgaaa	7500
aatttgcacg agttgccgc atcgcaaaaa ctgctgaaga tattctgcca gaggtatgat	7560
ttatgagata tacagcattt cctctaatag tattgcatat aaacatttca ctttgaggtt	7620
atatcttggg ttatttttaa aatatcaata aatacaaac aatagaaaa tgataaaaa	7680
acattttgtc agttgataat ttgggtatag tattcattca taatttgatt ttttagcga	7740
atztatcgtc ttgttgggta cgtcgaatca gctacctga gccacaagca atgtgctgca	7800
cttgttgcca gaattttttt tgcccagccg gacagtcctt tcagtttctg ccggtgagta	7860
atacaagaat gctcatattt ttagaatcaa tatttgcaag gaactttaat cttacgtacg	7920
tcttaagatg agcattttcg cacatatctt acgcgcacga gtctcgacac gcgaacatcg	7980
agcttctgta actcgtatca atttacaagc cgttattaca tcagttttta atgaatttta	8040
agaaaaatcg gcaaaagtag tgtcgagagc cattcgcgta agatatgggtg agatttatca	8100
tttttagacg tctagtggtat atctaacaaa actttataca tttttatttc agaattctct	8160
cgtctgataa atctatttgt gtggagaaac ttaaattcct gttcacttat ttcgacaaaa	8220
tgtcaatgga tccaccggat ggtgcgctca gttttagact tacaanaatg gataaagata	8280
cgttcaacga agagtggaaa gataaaaaat tacgttctct tctggaagtt gaattctttg	8340
atgaaatgct tattgaagac acagctctct gtacacaagt tgattttgog aacgaacatc	8400
ttggtggcgg agttttaaat catgggtctg ttcaggtagt tatttaaaag aatataagaa	8460
tttgaagttt tttttttttt atgcaggagg agatccgttt cttgatgtgt ccagaaatga	8520
tggttggaat gttgtgtgac gagaaaaatga aacaactgga agcgatttca attgttgag	8580
cttacgtttt cagtcttat actggttatg gtaagtctag actttcaaaa aaaactgttc	8640
caatatgcoa atatatttca ggtcactctc taaaatgggc agaacttcaa ccaaatcatt	8700
ctcgtcagaa tacaacagaa ttctgagatc gttttgacg tcttcgggta gaaactattg	8760
caatcgatgc aattctgttc aaaggatcaa aattagattg tcagacggag cagttaaaaa	8820
aagcaaatat cattagggaa atgaagaaa catctatcgg attcatgagc cagggaccga	8880
aattcacaaa tattccaatt gttactggat ggtggggatg tggagcattt aatggggaca	8940

-continued

agccactgaa	gtgtatgta	tttcattcgt	taaatattga	agatggagga	gagtgaatgg	9000
ggattttgct	tcttttgcaa	aatggcctcc	ctatgtacct	gaaaaaaaa	tgaaaaaatc	9060
gagaaatatt	gaaaaccaa	caacgaatth	ttcacaatth	tgctaaat	ttgaatth	9120
cgccaaaatc	ggaatcagcg	attcgtctca	cccatttttc	cgccaatcat	ttataatgtg	9180
cggagctcaa	aaacactgat	tggttagaaa	gtggcgtag	cttcttatt	cggaggaaat	9240
tcaaataggg	aagttaatct	aaattaaaac	aatctcgtta	aaaaatgth	cttttttcaa	9300
tcttccctat	ttgtttaa	ttttcttt	aaagatcgtc	taaaagctac	cagtatctga	9360
ttcaattatc	ggttttttc	agtcataatc	caagtaattg	ctgccggagt	cgtgatcgt	9420
ccacttcatt	tctgttcatt	tggaacccc	gagcttgccg	caaagtgcaa	gaaaattata	9480
gaacgaatga	aacagaagga	cgtaaacatt	ggtaagtc	gtttttcaat	cttcagttga	9540
tttgaaaaag	ttgtatcag	ttggaacag	cttttaatct	aaattctgct	aacttacagg	9600
catgctattc	agtatgata	acaacaccgg	cttgccacat	aagcactth	aattctacgt	9660
cttcgataga	atttctact	atctcagtag	ttcggagat	gttgagctt	cgaaatcatc	9720
accttcagta	tcccgagcat	aattcgaatc	gcccacacgg	ccataaagac	cggttcttt	9780
cgattaaat	ctgttaaata	tgcatgctcc	gtctttaa	aatcagctcc	cgtattttaa	9840
acgttttgat	tttaatgth	atattattat	ccgaaatth	tatactgcc	gtcatgaaag	9900
cccagatata	ctagttcgca	agtcagaaat	ttttcggagc	atcgtcgtga	tatatgaata	9960
aatacatcc	tgtttttcac	aagtgtagtg	tgaaaccaat	ccatgcagac	gtttatttct	10020
gaattaatth	tgaaacagat	ttcagagaca	gtgaggtga	cattagatat	gggcaagtaa	10080
caataacagc	agggcagtha	ttatgattat	ggatgctgat	ataggaaagt	cagaacagta	10140
taatcgacga	gaataaaaag	agatgagaag	ataggcgaga	ataaagaacg	ttaacgaaaa	10200
tcactgaaga	gctacatttc	caacagaata	agaaatgtag	ttggaaatcc	ctaatcaaac	10260
agaaaagcga	gaaatcatga	ctttcagagat	aaagagatth	atctgcaaac	aattcttgaa	10320
cataaaatta	aagcaccaca	gactgtccaa	attataaaat	cagtttctcg	ctacagctcg	10380
gggtactct	agttccattc	aaaaacttct	tgcaacaaa	gagaaataaa	cagacttgta	10440
cgggacacat	ataaaatcta	agcatgctth	gaaaagcggg	gaacatacga	tctattcggg	10500
gatatacata	tatatata	tatttcatct	catctagagg	atcaccatcg	ttactcatca	10560
aattggttgg	tgtggtggaa	gttatgaaaa	gagcaatth	aaccgaaaat	cacaaaaaca	10620
gaaaccaaat	taatgtata	tcgacgagaa	tcatgatgag	atgatgatt	gcttctagca	10680
gaagtttaga	agcacatgct	atcattcatg	ctcacgatga	cgataggth	gttatgcatt	10740
cttgaagcca	atgacacttc	cattgctcct	tctcttgccg	tcacacaatt	tccattctcg	10800
tcgtaaatcg	ttcgactttc	gaatatccac	atcttaccgg	gcggcactth	tggtctggtt	10860
tggcagatct	gaaataaaat	ctttcataa	tttaaagtct	gatatccga	gaaacaatag	10920
ctgaattgaa	acagaagaat	aaatctcacc	tgaatatcca	cgtttgcaag	tgaagtttct	10980
ttcacaacag	gctgtgtttc	ctcatagaga	tcactgtaac	cgtaggagaa	tgacggagc	11040
aagtcttca	gcttctcat	gtgctgttca	tttgccggtc	tcactgctt	ctttacggga	11100
gcagtggcgg	cagcatacgc	tgatttagat	gctcgcagat	tgcaattcct	acgactttga	11160
ggcttctctt	cattgttgta	atgctggttc	atthggaacg	gtgctgtth	aaatctctgc	11220
atgacttgag	acgattgatg	atgctggtt	ggaggaatgt	ctgcaagatt	atagttatgt	11280

-continued

attaaaaatc	aaaatttgt	gtggttccca	ttttaaaata	aaaaaaaaat	atTTTTacgc	11340
actttgctga	ggcaaccgat	aactatttcc	tcgctggcga	ctacttctct	tattgtgagc	11400
attatagctc	atgttctcat	gattgagttg	acctgaacga	tcaaggttaa	aactaggcct	11460
aaaactagtc	aaaattactg	agtttctcct	tccacgtcgt	ctgtcgagca	ggctccgagt	11520
acatttttac	tggaaaacta	taataaatta	caaaaatcac	gccgaaaatg	gggaaaagaa	11580
ttgaaaaatt	gaaggaacac	agaacatttt	ttcaatgcgt	ctctcacggt	cgagactact	11640
gtattcgtgg	tgagacccea	ctccctcata	aaagcatgcg	cctttagttt	tttaatttaa	11700
ttcatgttgc	caatattggc	caattaattt	caagagactc	tgattgaaag	tgttataatt	11760
aaactacata	tatttaagct	ttcagcattt	ttttcaatgc	acttgagacg	caaattgaa	11820
aatcaggcac	gtaatgtggt	ttcgaggacg	actataaatt	gtacctttgc	tatccagtgg	11880
gttctttaat	tttccattc	caatcgattt	tttctccac	tctggcagtt	tctttgtcat	11940
cactggacga	gggcattgga	atgggagatg	attcatgtga	caatccacac	atcctgcaat	12000
aatgacatta	ttttttaaaa	atgtaaagat	gatatgctta	ccaggagtaa	atatcataatc	12060
cttttcttta	ttagttggct	tagccttgcg	gccacgttta	ccatttgaca	ttatagttac	12120
ctgaaaattc	aaaaaattag	atattcaaaa	aggataaatt	ataatataaa	tgcgatttgg	12180
taaaatcggg	tgtaatgggc	aaccattct	atacagaaa	acaaaaaat	tcccgaaaa	12240
ttattttttt	ccgaataaaa	tgatctactt	tgttttatgg	tgccgctcta	tgtgttatga	12300
cccttcgatt	agtagataga	aaagaaaaag	gaatgtacga	gaatatcggt	tattatttat	12360
tatttgaaaa	atcccgaga	cataaaaaat	cacacagaaa	agggaaacag	tattttgac	12420
aatgttcaaa	agtttggtt	caatcagcac	taataatgtg	aaaggtaacc	gtatcaatag	12480
tgatattttc	ttattaaaaa	actgttcgag	actacaagaa	ggcctgaaaa	agcccgcaac	12540
gacgactaaa	ttcgaattt	cgaattaggt	tttaagatc	agaagatcgg	cagaaaagta	12600
tctgataaaa	atataagaaa	tcggaatagg	aatgcgatga	ggaggtagaa	atatggtgaa	12660
gagatacaga	agaatgaggt	aagatcggat	gaacttgaag	cactttttga	gatttttgat	12720
ggtgaagttg	gtggatgtag	acgtttcatg	gaacatctga	aaattaagat	ttttctaaaa	12780
cacattttct	atagaatata	atagaatgcc	aaatagagaa	actagactta	cttgaatttc	12840
tttcgatttc	tgtctttcaa	ccttctaact	gaaatcaact	ttcgacgtgt	tctcgggtgt	12900
tcaacaacac	catcaacaga	acactcagca	ccaaattcag	catcggaatc	atcagaagaa	12960
gactcatcgg	aatccaaata	gaaattggat	ttagtattca	tcaattcaaa	agaatccaat	13020
gatactgtcg	attcagcaag	ttggactgaa	cttgatgggt	gactacgaac	ccattgaggg	13080
cgctgagcca	gaagtcgaga	gtatgaggat	gcaacgtgga	ttgatgatga	cgtaacaat	13140
ctttgggtgt	gagatgaaga	agtggctgat	gcagatgttg	acagacggaa	tggagatgag	13200
tgaagagcaa	gaagacatct	gaaaatttga	aacgttggtt	atgtggacag	tactgtaaag	13260
atcttacctt	ggatcataac	tacttgccct	ctgttttctc	ttctcttgac	ttctacttaa	13320
aagcatttcc	gtctcgattc	tccggttact	tgaaaatcca	actocagaat	tttcagcaca	13380
aagctgctct	cccgaaccgt	agactgttgc	accacgttga	ggggttgaca	aggatctgaa	13440
atcagatggt	taaagcatgg	caagtagagc	aacaatgtta	acaaaattt	ctgaaacttt	13500
ttcgaatata	gtcaaaaatt	gacaataact	cagtttcacc	tatcatagtt	ttggaagtca	13560
accaaaaatt	tttgaattt	cataaaaatt	coaactttc	taaaaattt	gaagattgat	13620
atgattgata	tgaagattt	tatatattt	ttaacctggc	agacgatact	tcaccattaa	13680

-continued

agacacacat gtgagaaga attatattac ttttagtaat ccaacgtttg cacttacctt 13740
 ggagcatgca agcttttagt cattaagct ggaattctag atggagtctt tcttggtgtc 13800
 gacattggtg aaataaacat tcgtggttca ttgattgatg atgacgtcat agaaccacgc 13860
 ccagatgaca atgattacg tagtcatca gaatcagtag attcattcaa ttttctagtc 13920
 atttctcttg ttttctggaa aattaattt taattaaaga tctaacaaaa atctggcact 13980
 tacattaata agataatcaa catattctaa ctcatcctc gtttcattat tttctaattc 14040
 tggcttcttc tcatcgaacc gttcgggtgc attgtgtcgt tgcgggcttg accgtttttt 14100
 gaatttctga aatgtttttc atgcaatttt tgttcttatt tgtgtgtcat atacagtga 14160
 aatcaaaaa tagtacaac taattccgtt tagtaataa aaaatcgatg taaaatctca 14220
 gcaaagcaa gatcttggcg ggtccttata tccaagtttt gttgccattt tatttcagat 14280
 attcttttgg aaagtcagaa aatttgaatt tagaatcga tggaccattt tcttggtttt 14340
 ttttgttgca ttttttaact gtactttttt cgtcagcata ttttttact attaaaacag 14400
 aatattcatg acaataatc cacaaaaaa cgtacttta tatcatagtc gattggttca 14460
 gaattggaac gagaacctc gacgcgtcga ttgtcagatt ctcgattgat ggacgacgtg 14520
 ctgactgaaa atttctggat tgaaaaaata ttcaaatgaa aaaataaatg agaaactcaa 14580
 agtctaaaa atgaatggtt ttaataacga atatttctga tgagaagagg atagagaaaa 14640
 aaaacgagtc taataaatg catgtgatat cctgcataaa aatcccttct tttttacta 14700
 atcctctcgt caattcattc aaatagaact ttgatttcta ttagagtga gttgttttga 14760
 acaattttaa taaattaaca ataagccata aaacctcga acgtaccatc atcattgagt 14820
 ttgaaaaagt ggacgagtc gtagtcagca cctctggaac aaatcgctc agagcactga 14880
 aaacgacaac gttctcccca cagaatcgga ttgtctcctc gggaattgtc gcctcgacaa 14940
 acgatcctga acctgaaaat tttcgatttt tgtaagctca atggatttta aactgaaaat 15000
 gtagtcaaga agtcaagaaa aactgatgga gttctaaatt cgggttagg ttttgaaaag 15060
 atcgtcaaac aaacaaatg ataaaactag gtagggaaca aatagtgaat tagaaaaatg 15120
 aaagcggaca actgccggga gcaagagtac acacaaaaga aaaaagttgc ggaagagcac 15180
 agagagcgtc agtccatcag aactgcatag ataaatagat aaagagaaac atgaaacata 15240
 aggccaccgg gagagacga caggccagtt ttccggtgaa gatgagagtg cgagaattag 15300
 ataagaaaaa ggaattgtg atgaaacttt ttcaatcaa acttctagaa ttataagaga 15360
 cacctaaagt aattagataa gtgttttaag tgatatttta gattcactgt atcatgttta 15420
 aaaaagatat ttcaaaaata tatactgat ataggaggcc tcctctgagc accgaattgt 15480
 tctcgagctg tttccacgag catccgctca cacattgaca taggccgtcg acagccagga 15540
 gttgccacct gaataaataa ttattcaatt taaacctaat ttagtaatgg taactttgta 15600
 aatgatggtg gatagctcat ataaaattg aattggttct aaagttatac aaattttaat 15660
 ttcggtcaaa cttatgaact gtacttttga gttatactat tacaataata ttaccctaat 15720
 tattgtattc agatttttgt aatcagtact aacagatttt aggcaacgtc ctgccagaaa 15780
 catgggaata tatttgagca gtttttagta agttgccaca gcttgataa ggggaattgta 15840
 tcaaaatgta cttataactt tctaagcact gacatagtga actacaaaag tcggtattat 15900
 acaatgccac tacaataaaa aatattcaga attcgactga aaaatgagaa aaggaacaac 15960
 tgaattggac acacgatgtc gtgattttca agaacacaaa aaaaagaaaa agaaatcgaa 16020

-continued

aatgttgttt	gcctcttttt	ctttttctat	atgagctaga	atctcgaatg	catgccta	16080
ggagccactc	gctctcgttt	ctctaagtct	cttctcacca	gtcttttgtc	caaaaattgc	16140
gatgtcgcag	gcgtcccgtt	tccgcgcgctc	acggagacac	cactatcggc	accagatgat	16200
cgtgtaaaga	caccgtcttc	gttgacttca	attgctgaaa	taagaggaat	tagttttgaa	16260
ttgaaatct	gattaaataa	aagtccccta	ttcaatctaa	ttaattttta	aacacaaaac	16320
ttactattgt	ttaatggtgt	tgacgaatta	gaagaagttg	attgaaatgc	gttaacattc	16380
cattcaaagc	tatcttcatt	ccattctgct	cgttctttta	tcctttcact	cacgtctcga	16440
gggatgaagt	ttcaacaat	aagaagcctg	aaaacttata	ttattctatt	aaaaaaaaatg	16500
aacatcaaat	cctaacgaaa	gaaaattctt	ctggggggaa	aaggagagaa	ttgtgagaat	16560
aaagaacctg	cgctgtcggg	atcaaattac	actatttgaa	ttcaaattag	aatacgaag	16620
aaagtgaag	aatgaaaaat	gagtgagaat	ctattaaatt	gtaattgaga	tactactgaa	16680
cttacttcaa	cttcaattcc	ttgctcaact	cgcgaattgt	ctgatccaga	tcttgtcgtt	16740
cgctcgaata	tgctccagac	acatcacgaa	tctcattgcg	agcctgaaac	atccacaaac	16800
cttatcttga	cacctggtag	atctgaagtc	aaacctgtct	caactttatc	aacatcttct	16860
ttaacttttt	tgtctttgcc	tccacctctg	tccttaaatac	cgaaaatggt	tgtttcaaat	16920
ccacagtatc	ctcttctcgc	cgttccaatg	cttcaacct	ttctctttcc	cttcgttttt	16980
gttcggcaag	ttctcttctc	ttcttttcca	gttgtgcatg	ttgttctttt	gtccttgatt	17040
ctaaccttcc	atcttcttca	gatcctacga	taagtcgact	ttgaatggtt	gctattcttt	17100
cagcaaccgg	tgcttgttct	atcgttctct	tttctaacag	atcatgcttc	tcttgaattt	17160
ctctattata	tcgatccttt	tcagtgttta	tcagtgaatc	atctttttga	attgcttcaa	17220
tatcatcttc	aagttttgct	cgttcagcat	cataaaaact	ttgagttgct	ccatccctcg	17280
atcttgtctt	tctctgtctc	agttgctcac	ggagcatttc	aatttcttct	tggaattctc	17340
gcagtaaagc	atccttagga	tcttcattaa	tttctggttg	attcttgatg	tttttagctc	17400
gatttgcata	tcgtaatgta	ccaagtgtct	cctcaaaaat	gtaacttgca	ggtccaatac	17460
aagcaacct	aactgtcttt	gaattccac	cgagagaatc	ttgaagaagt	cgagtcagtt	17520
ttgaatctcg	ataaggaata	tgggcagatt	tcgcatccac	caatgcactg	attacatttc	17580
caagagccga	taatgaaaga	ttgattttcg	tagcttcttt	aaatctttcg	ccagttgctc	17640
ctgttttcca	ttgcccgtct	gaaccagcta	aatctacaag	atcttagtca	ccaactgtaa	17700
tatgactttc	tccgtcttca	ccaattcggg	aacattcaac	agtaatgata	aagatagcgt	17760
gggaaccgaga	cgaatgctca	ttcatgttgg	ttcgctgaa	aatttttagta	aaatcaaatc	17820
caacggcgac	cacagaaata	acttacccta	cagaccgatg	cccatttcct	cgaatcatca	17880
cttcgtgtat	ttcacctact	gtccttgta	atcttgactg	aaactttgaa	atcttatagtc	17940
gtcttctatt	tcagaaaact	atcacttacc	gttaaatctt	tcacataaac	tcctccatct	18000
ggacgttctt	taatttctaa	ttcttatctc	gattcggctt	ctaataaatc	tcgaagtctc	18060
tcctaaagat	ttcatttttg	taaatcacac	atcctaacgc	cttacctgat	aaatttccaa	18120
atagctagct	ctaactaaat	actcttgatt	atgtgatgct	gccatgtgct	caaaaatatg	18180
gtcaatacac	ttatagatga	cacctcgttg	ttctggatcc	gatgatcttc	cttccattgt	18240
gtgagctctt	ccagttccag	tttgaccata	tgcaaaaatc	gtggcattat	atccgtttag	18300
aaccgaatca	actagatctc	gaaaggtttc	ttcatataga	tccgattgtg	tggaaactata	18360
aaatataat	tttaaaaaa	gagaactcat	aaaatcataa	acataaaaat	gtggagaaat	18420

-continued

aattttgaaa aataactaata tttctatagc aggtgaaaa aaagtgatgt actcctagaa 18480
ataaataatc ttacttttca tcataaattg catcgaatgt aaaatccttc gatggctcat 18540
cttgctcttt tggatttttc agctcaatth gccacgcttg tggtcgcata tgtactattc 18600
tgaaaatgat cgaaatttca aaatataaat atttcaaact ttacttactt tgaataatta 18660
tttgcaatth cttgtgaaga taacggctga catctcacia ttacctgtaa acataaataa 18720
atacatttat ttgaatttgg aaatgtataa aactggatta tgaattttt aagctggctg 18780
tttttगतg agaaगताacg aaaaaagta caatttactt agagtcttgt gatttttctt 18840
tcaaatgcaa aactcaactg aatcataaat agtgatgctt cgaaaagttt ttagaggaaa 18900
attgtatttt tagtaaaaa taatatacgt tttggactta aaaaaaatt atgttaaac 18960
ttgaaaaatt acgtttatta gtgcttatat taaaatacgg tttcaatta attttaaatt 19020
aaaataactc accttttggc caaaatcaga ctttttagaa actagcatgt actttattac 19080
gttgaataata acttatgttg gaaaatgaa aatttgaaga caggtgaatt ttagttttt 19140
ttctttttcg tacttctaaa aaatacttca tttattttac attttgagaa ctaatttttg 19200
aacatgtttc gaacaaaaaa aaagattttg aaaaccccaa aaaaacttac tttgacagtc 19260
tcctgttttg aagatttttt cattattttc accatttttt gtcactaaat atttggctat 19320
caatगतggt gtcaaggaaa attttggctc attcctgatt tagtgagagt ggtctggaac 19380
ttaagaagat tagtttaatg tggaaaaata atcatattgt atcgagaaac ggaattttga 19440
agcaataacc gctagagaaa gtgactaaaa accagaaatt gtagtcgttg aatttcaata 19500
tttttggttt tatgtcacat ctggacaatc ggaaaaatat gcatacattt gaaattttta 19560
gaaatatttt gaattaactt taaggaaaa aaatgcatta aaaagattga aaacatcatt 19620
gacgttgaaa aatggagaaa atttctaatt tctcatcaa atattaaaat attaaagttc 19680
ttcaataata tgaaaatgtg aataaaatgt ctaataaagc aaaaaaaca gatcctattc 19740
attataaaat gttcacacia gtgttacatt togtacaaag aagtactaaa acggatggac 19800
taaagtaata ttgtcactcc cgaaaagacg aggaagaagt aatcggaaga agatgtcgga 19860
agatगतgga tagtaaaaat acgaagagac gcagatagag agtttgagag aaggagactt 19920
ctggaggaat aaaaggtggt ttcaaatgtg gggacagaga gggagaggtt taaaagagca 19980
caaatगतgc ataataatcg tctctgcagc ttgagagacg cagacaatgt gaagaatgga 20040
gcataगतtt ctagtgaaca ctcagaagta gttgtcatg tgtccgaaac tttgaaaaca 20100
tatacatttt aaacttgacg tttttgaatt ataaaggat ggaggtgctt caaaaagtaa 20160
tcataगतat gtgtagatth taaattaaaa cacaactaga cataggatga atcagaagct 20220
taccataaca ttgtगतatth atttaaaaat gagaaaaagt aaaattccgg atagtcttct 20280
ttgaaaaaat tcacagagaa gttataatgt ttgatगतat tcaactgattt gtaatacatt 20340
attगतgaca tggcttctat gtataगतac tatttttata tcacatacat gaaaagggt 20400
taaggcatgc gccagggcct gaaaacgcac ctacctacca ggggagctct agctcttagt 20460
tattaatthca agagactttt gaaacttgat tttttगतat tttattcaat gattggttta 20520
aaaaaaaaga ttatttgcaa aaattacaaa ttttaatgtc tatactctga catcggttta 20580
gaacaatttt agacaggtgc caatgaaagc aatgaaataa aatttccttg aaattataat 20640
agagaatcag taaaatgttg cagattattth gaaaatgcac gcaagaattc gcagaaaatt 20700
cagtgaagca gaaaagtgcg acaggagacc gaagtctaaa aaagtgaatt atgaataaaa 20760

-continued

acaaatcatg	tgactggata	taattgaag	tcttgattcg	gaaaagataa	ttggagctct	20820
ttgcttaggc	caggctctag	atattttatt	gaagcttttc	agaaatgttc	aaaattatca	20880
ggaacagttc	tctttgcact	ttctctatgg	ctcaactacc	agggcttttc	ctttttcttc	20940
aaaaagtaga	attttaaatt	ataattttaa	aatttaaata	ccaagcaaaa	aatcatatac	21000
tcatcatatc	atgtgatcat	atcatataat	catatagggc	tcgttctttt	ttttttcaaa	21060
aaattaaaa	tttactagaa	ccaagcatat	gacaataaaa	tattttgaa	tcactttaat	21120
gggaaaaaaa	caagaaaatt	tcattaacat	tattgaaaac	atcgttggca	ataggaatgt	21180
agaaaatcaa	atcaaaatca	agtgagatta	ggaaagaatc	gaaattaggt	agaattggaa	21240
aatctcgatt	ttttaagttg	gattcttaca	cgattttttc	gggatatttt	tcatttttat	21300
tttgtagtat	ttcagcctag	acggctgaga	attcttttca	aaccttccaa	tttcaaagag	21360
attcttccat	aatttaatat	aattttcatt	cgatattagc	atccattata	tacgtatgat	21420
tcccctttta	aaatcgattc	tccttttcaa	ctgactcadc	acttaagaat	tgttgagtca	21480
tcaactgata	gtgagcagac	accaacaacc	atctcttttag	tttccgttcc	gtttatttta	21540
ttttggaatc	taacatattc	aagaaaatta	acttgaaatt	agaataaatg	tttcttgcta	21600
gatttttttg	tcataagtat	ttcttatttg	gattataatt	ttcatctcga	aatcgtagag	21660
agttttttcac	tatttttttt	tgagtcttaa	acacttccct	cctcatogac	gatgaagttt	21720
ttgacaaatc	aactagtttt	ttactcatat	ctcacatcaa	tctatgattt	tattcaaaaa	21780
cagttaaatt	tttttaacga	aattaaaaatg	gtcatcggac	cgagcaaaaag	ctttcagaat	21840
caactgcttc	tttaaatctc	ttaaaattca	atcaactttt	cgtgtccaaa	gtcacaaaact	21900
acacctttca	aaaaatattt	ctacattatt	tgcccacatc	ttggcacagt	tttcttgcca	21960
ttcttcaata	ttttcttctc	tgogtttccc	acactcttat	tttctgactg	ttgacttttc	22020
cattgtatag	actcaatttt	actttcgttt	tttcaatttt	ttttctgcg	aagttcgggtg	22080
ttaaacctcc	attttgcaat	attaaaaatt	tcaatattgc	ccgttttggc	ttgaaatctat	22140
taaaattatg	ctgttttttt	ttcagaaaagc	acaaaaacat	gccagatgat	attccaaaaat	22200
tgccacgaca	cagaggaaaag	aaaaatcagc	cgaaaggttt	gaaaaattta	gaaaaatctg	22260
aagtactctt	tttaattctt	tagacacacc	ttgaaaacaa	caaaaactgc	ctgctttacg	22320
gcctcattat	aacataactt	cagcaattcc	agttactctg	ataacaggag	tagccacggt	22380
ggcaatggga	attgctcttt	atctcggaca	taatggatgt	gagtttttag	agtttattat	22440
cccaaaaaa	aaaatatcaa	ttactctttc	ctggaataaa	gtaagaaaaa	gctaagaaaa	22500
acaaatctct	tgtcaaaaat	ttacattgta	aaccgatagc	aacaaaaaac	aagtgtcata	22560
aaaactgtaa	gaaaatcgat	aattttgcta	caatttcaca	aagctaaaaa	atatttttta	22620
ttttaccgtg	ttagtaccgg	aatgttctgc	acttgagcct	tactattagt	tacacaaaaat	22680
ggatcaattt	tgagcaattt	gttgtgaatc	tgacaataat	tagtcctatt	gatatagctt	22740
taggccactc	atcogtgttc	gtaatttctg	tttctctga	acttgtaaag	gtacagtttt	22800
tgaaaaacgg	gatgtagtcc	aagtagtcaa	atattgattc	ttgtagcatt	agaacaagag	22860
attgtgtaca	cggattgtgc	tctttcaaat	ggaacacaag	cttcacgaat	tatgagaact	22920
gaaatgggaa	atcaaacatt	taaatgtgca	tatacaatta	ctttgaaatga	cgattatact	22980
gtaagttagg	ttttaatttt	taaatcatca	aagaaaacat	atgtatattt	ttgcgaagga	23040
aattttggat	ctggtcttag	gatgaaacga	cattgtaaca	ttttgattaa	agagccctta	23100
gttggaagtg	agtgatctcg	gtaaaaaaac	aattcgaaaa	tatttaacca	aatatgtata	23160

-continued

```

aagcctaggt tgaacctgct ctgcagttcc taatTTTTtca cattatTTTT cttcaaaata 23220
ttactatgat atttcaaagc cgggggtacc atcttaaaat catcatttgc aagtatcaca 23280
attaatgttc aacattacag ggogaagtga agttttatta cggctcttcc aagttctatc 23340
aaaacaatcg attatacttc aactcacgaa acgatcaaca gctacgtgga aaagtactg 23400
aaactgacgg atgtgatcca ttagaatatg tggatgttaa tggaaactaaa gttccattg 23460
cgccgtgtgg gaaagtggct gattcaatgt ttaacgtgac atttcaattg attgcttaat 23520
ttcagtattg caacatTTTT ctttttttat aatacatcta acttcaaaat ttgttttttt 23580
ttcagatacc ttcgaattat tttatatcaa tgataaagcc tcaaacgagg taacacgggt 23640
tccatggaca actcgtggag tactcgggtc aactgaaatg aaaagaaaat tcagaaatcc 23700
gattcgagcg gaaaaccaga cattatgtga tgtgtttgcg gttgaaatga aataagaaaa 23760
aaaataaatt aaactccatc ttttagggaa caatgcctcc gccatcatgg agatatccga 23820
tctgtcaatt gggactaaac agtattgato cagatgttgg cattggtttc gagaacattg 23880
atTTtatggt ttgatgaag gttgcagctc ttccaaaatt cagaaaactg tatagaatac 23940
tgaatcgaca agttgatatg ttcagtaatg gattacctaa aggacaatat cagttgacca 24000
ttaattacag tatgtttatg ttaatgttga atttatgtat ttatgcaaaa aatttactgc 24060
aaaagtccac aataattcca cccaaacctg cttaaatatg gagatgcaag ttttttgttt 24120
cagataaaca gtggctccaa aaaaccaatc tttgtataa aacctcaca aaatttctcg 24180
atatttcttt attatggttc aaacttttga gaaaaaaggg aaatttagaa aattcttca 24240
agcgaattg tcaaaatTTT tcaaaaccaa atttgatttt ccagatttat tttttgtcga 24300
cttgacaata gtaaagaaaa aacaagttga atTTttctat atgaattctt atagctgaac 24360
atTTttgatc aatttgaaaa taatcaatag acaatTTTtc tccatactac tgattttcag 24420
actatccagt ggatattgat tcgggcgaca agtacttctg tatagccaat gaaaactggg 24480
ttggaccag gaatctgttt ctaccagtaa totatTTTgt tgttggaaac ttcttacttc 24540
tcgttactat tctcttcata ttgatttggg taaaacagag actgtcagag gttcatccaa 24600
catgaattgg aaaaactaat tgaaaataga cggatgaact tcaaatTTgt ttacaagagt 24660
tgaagtctca aaataagctg gtagcatgta ttgtacggga acagattTgt atactTTgct 24720
ttgtaataaa aataaaatgt tattatatta gtctgtaatt ttatgtatag ttcaatttaa 24780
ttgaaataca taatcccc ttcagtttat caattaaagc tccaactatc attcgtggt 24840
tgagattaat tgcogagtga gggcatctga aatgtaaatt taaaattaca aaataaataa 24900
ttgtaagtc tatcagatat acaaatgat catttaatta aggaggaaaa acaaaacatt 24960
aatttaaaaa atttatcaaa aaacaaaaaa aaacggTcaa atatTTTtc aaacaaaca 25020
agtaaagcta atttctatta aagttgatct aaactactgg tgtgtaggca tactatagtt 25080
gatttcaacg ggaagaaggc caaatcagca agtgtacatt gtgttctgaa aaattgaaat 25140
tcaacagttg aatataagta gaaactctac ctattgctaa catttattgc aattcttctg 25200
tgTTTTgaac aatatcgaga tcgctccatc catcggataa ttccgatga ttgatgaca 25260
tctcatctac agcttccaat tctccaatta tctgatcctt cagtttcagc ttaatatcaa 25320
acgattTTTg aatttctgag atatttgctt cataaactct cgagatttca gatttaactt 25380
gttgaatctc tttaaattgc tctgaaatct tcttctcaag aactctTTtc tgataatata 25440
gctcagtgat ttctcgagtt ctttcttca taatcatttc agtattcatt tgttcttctt 25500

```

-continued

taacattttc	ttcaagtttt	tcaatctttc	gtacataatc	acagaaatga	tcaaccacct	25560
gcaaccattg	gggtcattt	cgcatagttt	tgagtcctcc	gggttgttca	agaattgcga	25620
caagactttc	tgctgtttca	agtttcagtt	tttctaagt	ttgctcaagt	gggaattctc	25680
tgacctctcg	gtttgcctct	tcggaaggat	cagaaatfff	ttcagaatgg	aacgtcaaaa	25740
tttcttgttc	caaaggggga	tatgttctac	tagtcccttg	actagaagtc	tcactagaga	25800
ttttaagtgt	cagttctcga	acattacgct	ccaatttcgg	agaatttcca	gattcagtg	25860
tcacatgaat	ctttaatttg	acaatctcat	cattcttata	aaagatttga	ttttccagtg	25920
cagagacctt	cacttgacaa	tcttttgtct	tccatgacaa	ttcatctgcc	aacatcttga	25980
tcatgttctc	attcgaatca	atcgtttttt	tcatatcttt	tatcatgtct	tcatcagttt	26040
tgattgtaac	atftttgctt	gaaatftcac	gtttcacaga	attcaaagca	atftttcaaag	26100
aattgttgaa	atftttcgagc	atcaaacftt	caacaccttc	ggatttatca	ttcttgga	26160
cattccgata	attatfttagt	tcagttgata	tagaattgg	atcatcaact	gagaatactg	26220
ttaaattctg	gtgttgaa	ttcaaaaatt	ttccatgac	tttttcaata	ctatcttct	26280
gataaacatt	gaaggattct	tgaagcattt	taatctcttc	attctttttc	ttgagttcgg	26340
aaaacagaa	attctttctt	ttttggaatt	ccactgtcac	taagagataa	tcattcttgt	26400
tttccaaaga	tgtaaccagc	tgcgatggat	tcaaacfttc	caagtttttc	gtaagatagt	26460
caactctgct	ttcaagtttt	tgaatgatct	gtttgttgtc	ttccatcttt	ttgtttataa	26520
gtataggata	cttgaaataa	agagaaaacg	tgactatgat	cttgtcaata	gtttccagca	26580
agtggaata	gtcataataa	ttccatcat	ttataacttt	taatttgtcc	aaaagttgat	26640
ccatcaactt	ctctgttttc	ggtgtttcat	caccaattaa	tattccaccg	taaccgttaa	26700
cgggatatgg	cgacaaatca	taaaattgft	tttgaagata	ctcatattta	gttttgagaa	26760
ttgagaaatc	ttcatttctc	attatcaaca	actttctcaa	ttctctagct	ctgtctctg	26820
cttttatttg	gaaaatttctg	aattgcattt	cagctagtat	tatctcatct	ctgtgttcat	26880
cgattaattt	ctcaacttct	tttttaatt	ttttgatatt	ttgatctttt	ctgtccatag	26940
cattttgaaa	atcttctagt	gttgcaaac	gatattcagt	ggatgtactc	gtggattctt	27000
gagtcgaaat	ttcagtgctc	ttgtttatct	gttttacttc	ggagcttctg	actattttct	27060
ctggagttca	aaacttgtct	acttccaaaa	aatgtgtttt	ttgtctctg	aaaaacatat	27120
attaagtaac	atctttaaga	tattcaggtg	cacttacatt	ttgaaatat	ttggtgacaa	27180
actttgaatt	atcaatctga	attcttctgc	ggttccagtg	aagcaagcat	aattctgaaa	27240
ataaaaatta	cagcttttga	aaccaatgaa	acgaaacaac	tattgtattt	aaaaaatgct	27300
cacttcaact	ccattctctt	ccaccgctgc	ttcttttttc	acacttttcc	agtttatcaa	27360
ttaaaaattc	aagtttctgt	tgttcaggtg	aaggctgaga	tgctgtgaac	gacatagttc	27420
tgaaaatagt	taatttaaat	gtagcagaaa	aatcttttct	agaaagtaaa	aaaaatcagt	27480
aaaaacaagt	actaagagaa	attgaataaa	ccaatcacia	taatgacttc	ttacaagct	27540
gaaaaataat	gcaatagcaa	agaaaaacga	gtagtttctg	taactccata	gtacattatt	27600
tcgttattgg	gatcatcata	tcatttattg	atgaggatat	tatgagttaa	ttctaataac	27660
cogagagtaa	aggcaaaaaa	tagcatggag	tgaaaaaacg	gatcaagcaa	agaaatcgtg	27720
ttacttttta	taacatctag	ttgacactgt	cagaccaaaa	acttaataaa	atftttcactt	27780
gtacataaca	gctagctgaa	actgtaattt	aattttatat	ttctctggtc	aattctagct	27840
aaattagcga	ttctgagcta	agccttcatt	tcaaaattaa	caaaaaaat	gcaatgaaat	27900

-continued

```

tttcacttgt acataacagc tagctgaaac tgtaatttaa ttttatattc tctcgggtcaa 27960
ttctagctaa attagcgatt ctgagctaag acttcatttc aaaaataaca aaaaaaatga 28020
attgaaattht tcacttgtac ataacagcta gctgaaactg caatttaatt ttatattcct 28080
tcagtcaatt tcagctaaat tagcaattht gagctaagtg ttgttgthtc ttaaaacaat 28140
gcaaatthtg atggtthttc gtgttcagtg aacaacaaa caaacaaaa aattctggta 28200
aataaccaca agctgaaact gtgagataat thtttagtga ccattgagtg actgctcata 28260
gacagtggtt tggaattaag actagaatga ttatctctca tgataacata ttatacagag 28320
aagttgggaa gaatgtaggt cattgtaaag cgacagacag gtcgcattga tcaaagagaa 28380
tataagtcga actctthctg ttggttaact gagggccaat gttatttgct attagggaaa 28440
attaacattht aaggagcaaa ggattgcaaa caaatgcga taagatataat gattatagta 28500
thttatcttht tgtaagtgtt gccataattht cagtaacgaa aaaaataaca aggcaattht 28560
agatgttagg aaaatcgaat ttgtctgact agccaacgaa tgttctcaat tgaagttatt 28620
gttctthttt aagatgttht catacaaat agtcagthtt cgaagcttca gccacactta 28680
tccgaattga gcaatthcaa aactatthtt tgtaaaataa aatacatctc cgaaaattht 28740
catcgagthc ccaacaatac tgtatggata gaaaatacct accaatactg cacatgaaac 28800
gctctgaaaa taatcggaaa ggaaatgaga acctthttaa tataaatga gcacaataag 28860
taactactac thttattgaga aagaacataa ttgttatgag aatagthttt aatgaggtg 28920
agaaacagaa tatccctgag aataagtga gatacttgaa aatthtgaa atagtaataa 28980
gtaaaatgtt thcaccattg tataaacaat gacagagtca cgaaaagta cgggaaacat 29040
atgaagthta taatacagt gactacagaa aaggtacaaa gttacaaga atacaattgt 29100
thtttaaaaa taatthtttg ttgaaggctt aaggaatac gattaaagag ctactthctt 29160
ccaatacгаа gttgaattht aaatthttaa ggaaaaaagg aaaaaatta aaaagcatat 29220
gaaaaatcgg ggcgcatttht tagtgcaaaa aattagatgg cattthttt atcccatcca 29280
tctgaatctt cactgtgtgt ggatttatgt tcgcatctt gatcgatcat tgtatcatca 29340
gcttctctt cttgattgat aagaagacct tgcagthttt ccgaaagttc cgaaatcttc 29400
aaatctctt ctctcaatgc atcatgcatc thctgaatth cagcggatcg thcgtattht 29460
tgaataagtt ccatcagaca ctcaatthtg ctatctthtt ccatgatthc thttthtga 29520
thtgcaatct gttctcttht tgattcacat thctctthtg aattggctga aataaaagaa 29580
aatgcttaca gatgtgtgta aaaccctag aaaactthca caagcttacc tgtcaatact 29640
tcaaattgcc ccaataagtt gtgcttccac thttcagttc gaagthtaag atcttcaact 29700
gatgtattht gcgtggctth thctctgctg gtgthtgcaa gttgcatctc taacgccatg 29760
acggtcagat tatgttgatc caaaatagta ctg 29793

```

We claim:

1. An isolated and purified protein which catalyzes release of ADP-ribose from an ADP ribose polymer, encoded by a nucleotide sequence that is at least 80% identical to the nucleotide sequence set forth as SEQ ID NO: 1, wherein the isolated protein has a molecular weight greater than 100 kilodaltons, as determined by SDS-PAGE.

2. The isolated and purified protein of claim 1, wherein said isolated protein has the amino acid sequence set forth in SEQ ID NO: 2, 4 or 6.

3. The isolated and purified protein of claim 1, encoded by a nucleotide sequence having the nucleotide sequence set forth in SEQ ID NO: 1, 3 or 5.

4. An isolated and purified protein which catalyzes release of ADP-ribose from an ADP-ribose polymer, wherein said protein comprises the amino acid sequences set forth in SEQ ID NO: 11, 12, 13 and 14, and has a molecular weight greater than 100 kilodaltons, as determined by SDS-PAGE.

5. The isolated and purified protein of claim 4, encoded by a nucleic acid molecule, the complementary sequence of

117

which hybridizes, under stringent conditions to the nucleotide sequence set forth in SEQ ID NO: 1.

6. The isolated and purified protein of claim 4, encoded by a nucleic acid molecule comprising the nucleotide sequence set forth in SEQ ID NO: 1, 3 or 5.

118

7. The isolated and purified protein of claim 4, having the amino acid sequence set forth in SEQ ID NO: 2, 4 or 6.

8. The isolated and purified protein of claim 4, comprising amino acids 647-977 of SEQ ID NO: 4.

* * * * *